[...]T [...]RT [...]OSED | WIFE BUILDS GAS CELL T[O] TAKE LIF[E]

In Three Parts—48 Pages
PART I—TELEGRAPH SHEET—20 PAGES

The Los Angeles Times

"Sail on, sail on, and on and on."

TUESDAY MORNING, NOVEMBER 30, 1926. DAILY, 5 CENTS. SUNDAY, 10 CENTS.

Liberty Under Law—Equal Rights—True Industrial Freedom.

TRANSCRIPT ADMITTED

Defense Loses in Oil Case Ruling

Doheny and Fall Statements to Senate Committee Allowed as Evidence

Jury Hears Story of Black Satchel and Explanation of $100,000 Loan

WASHINGTON, Nov. 29. (AP)—Raking over the white bones of the [...] investigation into the leas[ing] of the Teapot Dome and Elk [Hills] oil reserves for four and a [half] hours today, the government [presented] to the jury in the Fall-[Doheny] criminal conspiracy trial the [main] structure of its case against [the] former Secretary of Interior and [the] California oil magnate.

[Fol]lowing a ruling by Justice [...] of the District of Columbia [Supreme] Court that the Senate rec[ord] was admissible as evidence in [the] present trial, Owen J. Roberts [and At]lee Pomerene, counsel for the [gover]nment, read to the jury virtual[ly a] complete transcript of Edward [L.] Doheny's testimony before the [com]mittee. They also read portions [of Al]bert B. Fall's statement to the [comm]ittee regarding extension of his [New] Mexico ranch holdings while [the E]lk Hills lease was under nego[tiation] between representatives of [Doheny]'s company and Interior De[partment] officials.

SATCHEL EPISODE

[Th]e reading brought before the [jury] evidence bearing upon the [celebr]ated little black satchel in [which] $100,000 in cash was carried [by Ed]ward L. Doheny, Jr., the de[fendant]'s son, from New York to [Wash]ington in November, 1921. The[re w]as also brought before the jury the [$100,]000 note of November 30, 1921, [which] Fall gave to Doheny to cover [the lo]an, which Doheny, in his Senate [testi]mony, described as an act "be[friend]ing a friend in need."

[From] the Senate record, also, came [Fall's] letter to the committee in [which] he said that the $100,000 [which] enabled him to finance exten[sion] of his land holdings had been [loan]ed him by Edward B. McLean, [pub]lisher of the Washington Post.

The prosecution regards the $100,-[000 tra]nsaction as the foundation [stone] of its case and is ready now [to pr]oceed with testimony through [which] it hopes to show that Doheny's [loan] to the Cabinet officer charged [with a]dministration of the oil re[serves] was a factor in the award of [the E]lk Hills lease to Doheny's Pan-[Amer]ican Petroleum Company of Cal[iforni]a. Doheny testified before the [Senate] committee he hoped to rea[lize] a profit of at least $100,000,000.

[...] Mahoney, an audit clerk in [the] Comptroller-General's office, [whose] testimony was interrupted by

(Continued on Page 2, Column 8)

ELK HILLS OIL LEASE AFFIRMED

Belridge Company Upheld Tacitly by Supreme Court in Legal Ruling

WASHINGTON, Nov. 29. (Exclusive)—The United States Supreme Court today denied the government's application for writ of certiorari in the case of the Belridge Oil Company, involving the latter's lease of a protective strip of land in the Elk Hills Naval Oil Reserve No. 1 in California, thus, in effect, affirming the decrees of the lower courts affirming the oil-company's lease.

The Supreme Court rendered no opinion and expressed no views, Chief Justice Taft, in accord with custom, announcing the bare fact that petition for writ of certiorari had been denied, which means that the Supreme Court will not review the decision of the Circuit Court of Appeals for the Ninth Circuit. This action by the Supreme Court makes final the decree of the Circuit Court, which had affirmed the decision of the District Court.

The government in this litigation had contested the lease of the Belridge Oil Company on the ground that it was executed by the Interior Department without legal authority; that the President had not the right to delegate to the Interior Department the power to make the lease when the law had authorized only the Navy Department to make naval oil leases, and further attacked the lease because it had been let to the Belridge Oil Company without competitive bidding.

The Belridge Oil Company in its answer set forth that even though the lease had been executed by the Interior Department, that department acted on behalf of the Navy Department and the Navy Department in all respects had ratified the lease. Furthermore, it was contended that Congress had full knowledge of the manner in which the lease had been executed and registered no objection. It was contended further by the Belridge Oil Company and upheld by the Circuit Court, that competitive bidding was not required in this particular case, the law of competitive bidding applying primarily to government purchases and could not govern in a case of emergency such as in this instance.

The Belridge company's lease covers 145 acres adjoining the lease of the Pan American Petroleum Company in the Elk Hills field, which is still in litigation.

Conscientious Bandit Returns to Slighted Job

PORTLAND (Or.) Nov. 29. (AP)—A robber who held up the manager of a Piggly Wiggly grocery store here Friday night, getting $20 and overlooking $120, returned to the store today and again held up the men in charge, with the demand: "Gimme the money I missed Friday night."

He received $25 today and departed, telling his victims not to move for fifteen minutes.

PEKING LEFT TO ITS FATE

Cabinet Quits as Foes Close In

Crisis Grows While Cantonese and National Army Move on Unprotected City

British Regard Situation as Most Serious Since Time of Boxer Rebellion

PEKING, Nov. 29. (AP)—With its enemies organizing for a concerted attack on it, the Peking government once more is without a Cabinet or recognized head. In telegrams sent today to the war lords who appointed them and dictated their acts, the Cabinet members declared their determination to quit the responsibilities of office.

Daily reports have come to Peking of the successes of the armies of the Cantonese government, of one province after another going over to the southerners, whose battle cry is "one government for all China," and "China for the Chinese." In addition, the Kuominchun (national army) of the Peking government deposed last April is said to be preparing to march from Kansu Province to join the Cantonese troops coming north after their victories in the Yangtse provinces over the forces of Marshals Wu Pei-Fu and Sun Chuan-Fang, not long ago styled dictators, respectively, of Central and Eastern China.

Faced with this situation, without power to enforce its orders even in the vicinity of Peking, and with an empty treasury, the Cabinet quit as a body and requested the war lords to assume responsibility for the government which they actually controlled.

HOW THEY STAND

The militarists who thus have the civil as well as military authority thrust on them are: Chang Tso-Lin, dictator of Manchuria and dominant militarist of Northern China; Chang Tsung-Chang, one of his chief commanders and former Governor of Shantung Province; Wu Pei-Fu, from whom the Cantonese wrested China's central provinces; Sun Chuan-Fang, who lost two of his provinces to the Cantonese and has a slippery hold on the remaining three in Eastern China, and Yen Hsi-Shan, the "model Governor" of Shensi Province, who has been trying to prevent the Kuominchun troops from forming a junction with the Cantonese.

Meanwhile, aided by Russian money, munitions and officers, the Kuominchun, from the north, and the Cantonese, from the south, are preparing to unite under the plans of the Kuomintuang (National People's) party, whose object as expressed by the Cantonese general-in-chief, Chang Kai-Shek, is to "continue the revolution immediately over the entire country."

BRITISH CONSIDER CHINESE CRISIS GRAVE

LONDON, Nov. 29. (AP)—"The gravest crisis since the Boxer Rebellion," is how British correspondents in China describe the present situation there and their concern is fully reflected here in official quarters.

The government, however, maintaining its wary attitude which has prevailed throughout the prolonged Chinese troubles, still declines to be hurried into any precipitate action based on what possibly may turn out to be inadequate information.

Former Premier J. Ramsay MacDonald, making his first appearance in the House of Commons today since a holiday for his health, asked Foreign Secretary Sir Austen Chamberlain to give the House information on affairs in China.

Sir Austen outlined the serious developments which have occurred in Hankow during the past week growing out of a threatened general anti-foreign strike and boycott there.

FEAR EXPRESSED

He said that the Commissioner of Customs hoped it might be possible to keep the customhouse open and to maintain a light service for the foreign nations in Hankow, but admitted that this might be difficult if the customhouse, which is within the Chinese city, should be picketed.

According to the latest reports, he said, the situation appeared easier. The Chinese union had presented its demands and they were understood to be of an impossible nature. Sir Austen added, however, that perhaps this was only a preliminary move.

He then asked Mr. MacDonald to repeat his question on Wednesday, when, he thought, he would be able to give further information.

Replying to further questions, the Foreign Secretary said that he had received a communication from the British community of Hankow, expressing fear of untoward incidents involving bloodshed and stating that the protection afforded by the British naval forces there is considered inadequate. The Admiralty and Ministry, Sir Austen said, were giving this matter attention.

Apparently the government has no present intention of ordering further naval units to China, since officials consider there are enough there to deal with any crisis. Twelve destroyers and an aircraft carrier, sent to China fom Malta in September, are ready for eventualities in addition to the regular river patrol.

One difficulty at the present time is the fact that the waters of the river are so low as not to be safely navigable for naval vessels.

DANGEROUS CROSSINGS WILL BE ELIMINATED

SAN FRANCISCO, Nov. 29. (AP)—Immediate action to eliminate two grade crossings on the State highway near Dixon, the scene of two fatal accidents within the last two months, was decided upon by the State Highway Commission, meeting here today.

In one of the recent accidents at Dixon nine men were killed when a train hit a motor stage.

The Early Bird Doesn't Have to Squirm

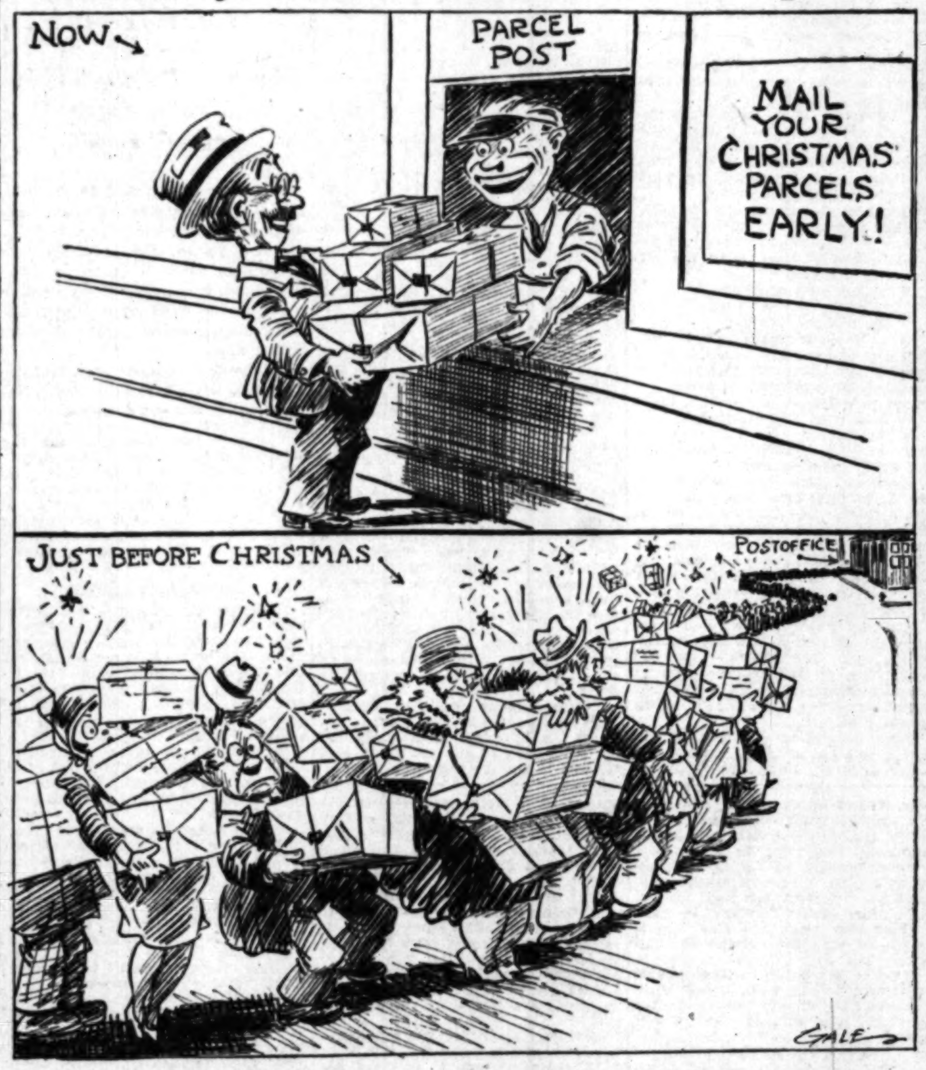

SANTA GREETED AT NOME

Cheery Old Fellow Declares He Is Anxious to Meet Los Angeles Boys and Girls Again

NOME (Alaska) Nov. 30. (Exclusive)—The quiet of the frosty winter twilight was broken here tonight by the roar of a giant motor overhead causing inhabitants to tumble out of their houses in time to see Santa Claus arrive in his airship Hi-Lee-Hi-Lo, bound for Los Angeles.

It was a most thrilling sight and just about turned this old town upside down. Santa shut off the big motor and then leaned out of the car window that hung suspended from the silvery white gas bag.

"Hello, below," he called with a cheery voice that everybody recognized as belonging to Santa Claus, "make way—I'm coming down."

And so saying, he demonstrated Santa's ability to float easily down from an airship aloft as well as to climb down chimneys, and floated gracefully to the ground. He first made his airship fast to a fleecy cloud with his cloud hook.

The Mayor was among the first to welcome Santa Claus. The jolly old fellow explained that he could stop over for the night only as he had to hurry on to Los Angeles where he will drive his reindeer on the downtown streets next Saturday morning.

FLOATS TO GROUND

"My!" he exclaimed as he paced up and down and stamped his feet in the snow, "it is great to get down on the ground again and stretch. Have you heard anything from the boys and girls of Los Angeles?"

When he was told that The Times had made anxious inquiries about him and his airship, he said that he was delayed in getting to Nome from the Ice Palace by a heavy blizzard that blew him considerably off his course. He added that he expected to make Los Angeles on scheduled time, arriving there with his reindeer next Saturday morning, sure.

He said that as time passed he grew more and more impatient to get to Southern California because he knew a wonderful welcome awaited him there. He said he had planned many wonderful times visiting with the boys and girls of Los Angeles.

In no time the news of Santa's arrival spread throughout Nome and before long he was surrounded by scores of children, who came running out to shake hands with him. Some of the smaller children had gone to bed already. Santa spent a happy few minutes with them telling stories and then sent them off to bed. He retired early himself, staying at the Mayor's house, because he wants to get an early start when he resumes his trip to Los Angeles in the morning.

Plans for receiving Santa Claus and his reindeer when they arrive in Los Angeles next Saturday morning were elaborated with the receipt of new dispatches telling of Santa's arrival in Nome. No effort will be spared to make the visit of Santa and his reindeer again this year as guests of The Times an event ever to be remembered by the children. Some of the details will appear in tomorrow's Times, and will be announced over KHJ, The Times radio, during the Children's Hour tonight.

SINCLAIR SCORES IN OIL FIGHT

Supreme Court Instructs Government to Prepare Objections to Appeal

WASHINGTON, Nov. 29. (AP)—The Supreme Court today ordered government counsel to file by December 9 their objections to the appeal of Harry F. Sinclair for a review of the Circuit Court of Appeals decision canceling his Teapot Dome lease.

The government had requested that the Sinclair proceedings be held in abeyance until the Doheny civil suit, involving the Elk Hills reserve lease, is decided by the court. In both the Doheny and Sinclair cases, the contracts were canceled on the ground of fraud and in the Doheny case an appeal was granted by the Supreme Court.

Government counsel contended that the Doheny and Sinclair cases presented substantially the same questions of law, making it unnecessary to go into the Sinclair case, if the lower courts were sustained in the Doheny case. Counsel for Sinclair asserted, however, that a decision in the Doheny case would not necessarily dispose of the legal questions which they are seeking to raise.

Europe to Give Up Visa Fees to Aid Legion Men

INDIANAPOLIS, Nov. 29. (AP)—Eight European countries will waive their right to approximately $1,000,000 in passport visa fees to permit American Legionnaires to visit the continent while they are in France for their annual convention next September.

Bowman Elder, national chairman of the France convention committee of the Legion, said France, Great Britain, Belgium, Italy, Switzerland, Holland, Germany and Denmark have agreed to accept identification certificates in place of the customary passports.

Ten other countries will be asked to take similar action, it was said.

Will Rogers Remarks:

SOUTH BEND (Ind.) Nov. 29.—[To The Los Angeles Times:] I always wanted to see this town. I was born in a Studebaker wagon, awakened every morning by a Big Ben clock, grew up walking between the handles of an Oliver chilled plow, wore home-made shirts, made by Singer sewing machines. Read all my life of Notre Dame whose scholastic standing is one touchdown and a field goal higher than any other modern educational hindrance. Yours for narrower minds and broader stadiums.

WILL ROGERS

EIGHT SLAIN IN MEXICAN RANCH RAID

Soldiers Surround Group of Agrarians Confiscating American-Owned Land

BROWNSVILLE (Tex.) Nov. 29. (AP) Mexican federal troops tonight surrounded between thirty and forty agrarians, whose attempt to take possession of the American-owned Ebanito ranch this morning resulted in the death of eight persons, and the wounding of three others.

A 17-year-old-girl, Miss Clara Delgado, was one of the eight killed.

Forty soldiers under command of Lieut.-Col. Castillo and Maj. Francisco A. Luna, are reported to have the situation well in hand.

The shooting occurred when Emilio Longoria, foreman of the ranch, arrived from Matamoros with several ranch employees. As he approached a body of thirty or forty men who were moving houses on to the property, he was fired upon. His men returned the fire.

Soldiers were dispatched to the scene with instructions to take charge of the situation as soon as word reached Matamoros of the trouble.

The ranch is valued at $750,000, and is in full cultivation, with 600 bales of cotton stored on the place, according to John G. Fernandez of Brownsville, Tex., one of the executors in charge of the property. The ranch is owned by minor children of the late Juan H. Fernandez of Brownsville.

Court Hearing in Lotta Crabtree Estate Delayed

BOSTON, Nov. 29. (AP)—Hearing was postponed today on the claim of Mrs. Carlotta M. Cockburn of San Gabriel, Cal., who seeks to share in the $4,000,000 estate left by Lotta Crabtree, the famous actress.

Illness of one of her counsel, Sherman L. Whipple, caused the hearing before the Suffolk Probate Court, in which Mrs. Cockburn was to have endeavored to establish that she was a niece of Miss Crabtree, to be put forward to Thursday.

Dog Dies Trying Vainly to Save Two Drowning

SAULT STE. MARIE (Mich.) Nov. 29. (Exclusive)—When Mary, 9 years of age, and Jean Smith, 14, plunged through a hole in the ice of Neebish Channel, south of here, while skating, their Collie died trying to save them, it was revealed when the bodies were recovered today.

The dog's teeth marks were found on the arms of the children.

EDISON'S SON SHOWS SLIGHT IMPROVEMENT

WILMINGTON (Del.) Nov. 29. (AP)—The condition of William L. Edison, son of Thomas A. Edison, was reported as encouraging today, with a slight improvement over yesterday. Mr. Edison underwent an operation for appendicitis last Thursday, peritonitis setting in soon afterward.

ROGERS SILVER FACTORY BURNS

TAUNTON (Mass.) Nov. 29. (AP)—Fire destroyed the Park Theater and the H. O. Rogers Silver Company factory here today, causing damage estimated at $1,225,000.

LIQUOR RULE SUSTAINED

Prescriptions to Retain Limit

Supreme Court Holds That Pint Every Ten Days Legal Restriction

Doctors Lose Struggle to Have Amount Left to Their Direction

WASHINGTON, Nov. 29. (AP)—By a 5-to-4 decision, the Supreme Court today upheld the right of the government to limit the quantity of whisky which may be prescribed for patients by physicians.

In a case brought by Dr. Samuel W. Lambert of New York, which long has been regarded as one of the most important tests to which the Volstead Act has been subjected, the majority of the court ruled that the restriction of physicians to one pint of whisky each ten days for a patient is not an unlawful interference with the practice of medicine.

Justice Sutherland delivered the dissenting opinion, and was joined by Justices McReynolds, Stone and Butler. They contended that the court's opinion had transferred the control of medicinal practice from the State to Congress.

The opinion of the court handed down by Justice Brandeis, declared that the Eighteenth Amendment, besides prohibiting the manufacture, sale and transportation of intoxicating liquors for beverage purposes, "confers upon Congress by Clause 2, in terms, the power to enforce the prohibition by appropriate legislation."

CLEAR PURPOSE

"That limiting the amount of liquor which may be prescribed for medicinal purposes, is a provision adopted to promote the purpose of the amendment is clear," the decision says. "That the provision is not arbitrary appears from the evidence considered by Congress, which embodies among other things, the lessons of half a century of experience in the several States in dealing with the liquor."

The opinion asserted that "evidence disclosed that practicing physicians differ about the value of malt, vinous and spirituous liquors for medicinal purposes, but that the preponderating opinion is against their use for such purposes and that among those who prescribe them there are some who are disposed to give prescription where the real purpose is to divert the liquor to beverage uses."

The dissenting opinion, delivered by Justice Sutherland, said he did not doubt the authority of Congress to regulate the disposal of intoxicating liquors for medicinal use, so as to prevent evasions of the law, but that as the record now stands, it cannot prohibit the legitimate prescription of spirituous and vinous liquors for medicine as this statute attempts to do.

"Because this statute by fixing inadequate prescriptions prohibits to the extent of such inadequacies, the legitimate prescription of spirituous and vinous liquors for medicinal purposes, it exceeds the power of Congress, invades those exclusively reserved to the State and is not appropriate legislation to enforce the Eighteenth Amendment" it said

DEMAND CITED

In the practice of his profession Dr. Lambert encountered cases requiring in his judgment the use of whisky as a medicine, without any effective substitute available. He demanded recognition by the government of what he asserted was his right as a physician and as his duty toward his patients to treat them by the untrammeled exercise of his best skill and scientifically trained judgment. He demanded freedom to use such medicines and medical treatment as in his opinion were best calculated to effect a cure.

He declared it his belief and judg-

(Continued on Page 2, Column 7)

GOULD WINS IN MAINE

Assures G.O.P. of Senate Control

Democratic Aspirant Beaten by 50,000 Votes in Race for Fernald's Seat

Redman Declares He Plans to Carry on Contest Over Fund Accusations

PORTLAND (Me.) Nov. 29. (AP) Retention of Republican control of the United States Senate was assured by the election today of Arthur R. Gould, Republican, by a majority of approximately 50,000 over Fulton J. Redman, Democrat, as Senator from Maine. He will complete the term of the late Senator Bert M. Fernald, expiring in 1931.

Returns from 605 of the 633 precincts in the State gave: Gould 79,-430; Redman 31,449.

Gould's home county of Aroostook with one precinct missing gave Gould 8947; Redman 960. Redman's home city, Ellsworth, gace: Gould 479; Redman 353.

The vote in Portland, the largest city in the State gave: Gould 9270; Redman 3446.

The total vote was only a little more than half that cast in the State election in September. Chair-home city, Ellsworth, gave: Gould committee conceded Gould's election early in the evening.

Gould carried every city in the State in 1924, running against Senator Fernald, Redman carried the cities of Biddeford, Lewiston, Oldtown, Waterville and Westbrook. Fernald's majority in that election was 51,355.

The Ku Klux Klan figured in the campaign when one of its leading members filed charges that Gould had exceeded the legal limit in his primary campaign expenditures. Gov. Brewster, Republican, backed these charges. After a hearing the Secretary of State threw them out on the ground of insufficient evidence.

Gould supporters accused the Governor of seeking Klan support for his rumored candidacy for the Senate two years hence. The Governor took occasion to deny that he is a member of the Klan.

Mr. Gould is president of the Aroostook Valley Railroad. In 1921-23 he served in the State Senate, his only previous public office.

Mr. Redman is a lawyer with offices in Ellsworth and New York. He has served one term in the State House of Representatives.

REDMAN SAYS HE'LL CARRY ON HIS FIGHT

ELLSWORTH (Me.) Nov. 29. (AP)—Fulton J. Redman, defeated Democratic candidate for United States Senator, declared tonight that he has just begun to fight and will take the contest over the election of Arthur R. Gould of Presque Isle, his Republican opponent, to Washington.

DENIAL OF KLAN'S PART IN VOTE ISSUED

PORTLAND (Me.) Nov. 29. (AP)—Denial that the Ku Klux Klan took an active part in the special Senatorial election today was made by Deforest H. Perkins of this city, Grand Dragon of the organization in Maine. He said:

"I have no statement to make on the election. The Klan took no active part in it. We were not interested in the outcome and we issued no instructions to cast votes for either candidate."

REPUBLICANS ELATED OVER GOULD ELECTION

WASHINGTON, Nov. 29. (AP)—Election of Arthur R. Gould, Republican, to the United States Senate from Maine, was received with unveiled enthusiasm tonight in Republican circles here, where since the Congressional elections four weeks ago, eyes had been turned on the Northeastern

(Continued on Page 2, Column 7)

NORTH TARGET FOR STORM

Disturbances Sweeping Landward From Two Directions Expected to Menace Commerce

SAN FRANCISCO, Nov. 29. (Exclusive)—The present cessation of rain is only the calm before two separate storms of considerable intensity which are sweeping toward this coast both from the north and the west. This was the warning issued tonight by the United States Weather Bureau. The storms are sweeping in this direction over the steamer lanes and portend gales which will cause shipping to seek safety in safe harbors or take to the open sea, it was indicated.

One storm, according to the Weather Bureau, is now centered north of British Columbia and is rolling in rapidly from the sea. The other is centered between here and Honolulu. Both storms are expected to bring copious rainfall turning to snow in the high Sierras.

RAINING IN SIERRAS

While neither storm is expected to be as heavy as the one which swept the State last week, storm warnings were up from Point Reyes to British Columbia. The rainfall is expected to be sufficient, however, again to swell streams that slowly subsided today due to the temporary let-up of rain. This does not apply entirely to the high Sierras, where high temperature changed the storm from snow to rain. At Summit, the highest point on the Southern Pacific Railroad, it was raining heavily today and in consequence the snow depth had been reduced by twelve inches.

The telephone lines are down between Lake Tahoe, Truckee and Reno and communication has been broken for four days. The lines were torn down by falling trees in the Truckee Canyon just below the lake outlet. There is eighteen inches of snow at Truckee and the river is flowing fairly full.

The storm just passed has not had a parallel since 1889, so far as this region is concerned, the Weather Bureau reports. Since the storm started on the 18th inst. 6.26 inches of rain has fallen in San Francisco, bringing the total for the season up to 9.15 inches. Normal at this time of the year is 3.95 inches. Last year it was but 2.78 inches. In 1889 the season's total was 9.92 inches of rain. The recent rainfall, the Weather Bureau reports, has brought up the water table in California almost to normal for the first time in several years.

RAINFALL FIGURES

Santa Rosa has received the greatest rainfall in the State, according to Weather Bureau records, which show 10.5 inches of rain there in eleven days. Other places which have registered more than 5 inches during the period are:

Eureka, 5.96 inches; Red Bluff, 8.6; San Luis Obispo, 7.85; Oroville, 8.17; Paso Robles, 6.98; Rocklin, 7.4; Chico, 7.28; Colusa, 6.45; Mt. Hamilton, 5.04; Sacramento, 3.75; Stockon, 3.56.

The rainfall at Sacramento during the past twenty-four hours gauged but .02 of an inch and was confined to capricious showers, and was characterized by unusually high temperature. The Sacramento River has crested at twenty-three feet there, but is falling slightly.

The Tulare Lake bed today received the first water it has had for three years, it was reported from Hanford,

(Continued on Page 2, Column 8)

THE DAY'S NEWS SUMMED UP

THE SKY. Partly cloudy. Wind at [...] p.m. west; velocity, 6 miles. Thermometer, highest, 76 deg.; lowest, 55 deg. Forecast: For Los Angeles and vicinity: Fair. For complete weather [data], see last page of this section.

FEATURES. Radio, Page 14, Part I; Women's Pages, Clubs and Society, Pages 6 and 7, Part II; Markets and Financial, Pages 14, 15, 16, 17, 18 and 19, Part I; Oil News, Page [...], Part I; Comics, Page 4, Part III.

NEWS OF SOUTHERN COUNTIES. Page 10, Part I.

TIMES DAILY SHORT STORY. Page 12, Part I.

NEWS IN SPANISH. Page 11, Part I.

SHIPPING NEWS. Page 24, Part II.

SPORTS. Howard Jones signs up to coach U.S.C. football team three years longer. Page 1, Part III.

Notre Dame football team entrains [at] South Bend for Los Angeles to [play] U.S.C. here next Saturday. Page [...], Part III.

Tris Speaker retires as Cleveland [baseball] manager. Page 1, Part III.

THE CITY. Supervisors face court [in] conspiracy charge. Page 1, Part II.

Gov. Dern of Utah here to study Colorado River question. Page 1, Part II.

Producers reported negotiating [with] studio craftsmen's union in New York. Page 1, Part II.

Assistant Secretary of Labor visitor [in] Los Angeles. Page 9, Part II.

Yuma rail line and large copper holdings bought by French syndicate. Page 11, Part II.

[...] is shot in mystery Hollywood [...] duel. Page 2, Part II.

Flagship California leads battle squadron in short-range practice. Page 3, Part II.

Rich award awaits enterprising for [...]night's work in "Times" subscription contest. Page 1, Part II.

Firemen at Alameda-street blaze narrowly escape death; one injured, several overcome. Page 1, Part II.

Club women will go on tour of [water]-conservation districts. Page 13, Part II.

Dutch press representative here on world tour pleased at business spirit. Page 8, Part II.

Companion of woman who fell [from] hotel window gives his version [to] police. Page 8, Part II.

Millions of dollars in taxes paid as semiannual rush begins. Page 13, Part II.

New Yorker seeks missing wife. Page 8, Part II.

Organized effort to oust City Engineer Shaw by Commissioner Dunn, Peter R. Gadd and A. W. Alley charged and Council inquiry asked. Page 1, Part II.

Angeleno believes daughter slain by a girl friend who then killed self. Page 3, Part II.

Southern California Edison Company seeks injunction to restrain city from building new steam plant. Page 1, Part II.

Brother of City Prosecutor in Pasadena is arrested on narcotic charge. Page 12, Part II.

PACIFIC SLOPE. North warned to expect two new storms now sweeping toward coast. Page 1, Part I.

Santa Claus arrives at Nome on dash from pole to Southland. Page 1, Part I.

Wife goes to side of Capt. Marson, held on Mann Act charge; declares she still loves him. Page 2, Part I.

WASHINGTON. Supreme Court upholds law limiting prescriptions of whisky. Page 1, Part I.

Transcript of Fall and Doheny statements to Senate committee admitted in evidence at trial. Page 1, Part I.

Supreme Court will review appeal on right of State and county to tax phones in Los Angeles. Page 3, Part I.

President has Senators in for breakfast and later discusses tax reduction and cotton situation. Page 4, Part I.

GENERAL EASTERN. Republican Gould is elected as Senator from Maine. Page 1, Part I.

Mistrial may be asked by special prosecutor in Hall-Mills case. Page 2, Part I.

Figures on Massachusetts Senatorial campaign expenses compiled for Senate investigation. Page 4, Part I.

Big Brothers' and Big Sisters' convention discusses boy problems. Page 7, Part I.

FOREIGN. Peking is left to its fate as Cabinet quits in crisis. Page 1, Part I.

Mexican paper charges Wilson fathered Article XXVII and planned Socialist state in Mexico. Page 3, Part I.

Mexican official declares land and oil law accepted by large petroleum companies, thus befogging whole situation. Page 3, Part I.

Conference between Carol and Quen Marie expected to settle Prince's chances to wear crown. Page 6, Part I.

BANKER ROBBED OF PAY ROLL

EL PASO (Tex.) Nov. 29. (AP)—R. E. Harris, banker and merchant, was held up and robbed of a $3000 pay roll here today.

REMEMBER THIS BY ROBERT QUILLEN

Overdoing a thing is as much of a fault as underdoing it.

MISTRIAL WILL BE ASKED IN HALL-MILLS HEARING

Mystery Letter Basis of Request; Defense Rests as State Starts on Rebuttal

SOMERVILLE (N. J.) Nov. 29. (AP)—At the end of a day in which the defense rested its case and the State opened rebuttal testimony, Alexander Simpson, special prosecutor in the Hall-Mills case, today announced that he is assembling material on which to base a motion for a mistrial. The prosecutor said that the motion will not be made until the evidence in the trial has been submitted. A mysterious letter, which apparently followed a circuitous route about the courtroom, brought the announcement of the prospective effort to have a mistrial declared. It was reported that the letter did not contain assertions involving the defendants or their representatives.

The letter was delivered by Simpson to Justice Parker and Judge Cleary. The prosecutor got it from John J. Underwood, inspector of the Jersey City police department, who, in turn, received it from Harry Walsh, one of his captains. Judge Cleary, on adjournment of court, although he refused to discuss the contents of the letter, said that it had been returned to the special prosecutor.

JURORS ASLEEP

Simpson last week indicated that an effort might be made to have a mistrial declared when he procured affidavits from newspaper men that certain members of the jury had been seen "nodding and apparently asleep."

Mrs. Frances Stevens Hall, resuming the stand today, proceeded calmly to the end of her cross-examination and brief indirect examination over a period of a few minutes more than two hours. She said today that she is convinced of her husband's regard for her at the time of his death, although she now knows that there was an attachment for Mrs. Eleanor R. Mills of which she did not know at the time.

The extended cross-examination stressed what the State construed as inadequate spreading of an alarm for the missing minister by Mrs. Hall, the day after he left his home for the last time.

TOOK "NECESSARY STEPS"

The prosecutor asked again and again as to steps taken in the Hall household to ascertain the whereabouts of Rev. Edward W. Hall. Mrs. Hall replied in even tones that she had taken what she thought were the necessary steps.

The State also emphasized that the body of her husband was not taken to the Hall home, the widow replying each time that she had asked that the body be returned to the house, but that John V. Hubbard, undertaker, had advised against it.

The witness said that she never saw the love letters of Mrs. Mills to her husband, nor those of the minister to the choir singer, until two weeks before this trial. She said that at her minister's advice, she did not read the papers after her husband's death.

The Prosecutor's plan of cross-examination involved much repetition. He asked virtually the same questions several times, Justice Parker on one occasion checking the line of questioning with the statement, "You have been over that, Mr. Simpson."

DENIES COMPLICITY

Mrs. Hall again flatly denied any connection with the crime on which she and her brothers, Henry and Willie Stevens, are being tried. Her "no" was emphatic as she replied to questions if she had gone to De Russey's Lane, where her husband and Mrs. Mills were slain, had known of any meeting between the two there, or had seen Mrs. Mills shot down.

After Mrs. Hall, Mrs. Theodora Bonner and Mrs. Frances Voorhees, sisters of Mr. Hall, went to the witness stand to tell of a summons from Mrs. Hall when her husband and their brother had not returned home Friday, after leaving early Thursday evening.

Both said the defendant was agitated and neither saw any scratch on her face as has been testified to by State's witness.

The defense was unsuccessful in getting into the record a statement from the sisters that both of them and their mother, until her death, were warm friends of Mrs. Hall. Mrs. Bonner was permitted to deny that Mrs. Hall, while accompanying her home from a visit to Europe last year, had said anything about hoping Mrs. Jane Gibson was dead and that the only mistake she made was in sending garments to be dyed after the slaying. An effort by the defense to get into the testimony that Mr. Hall's sister did not see their brother's body failed.

Other witnesses today included Sherman Burns, secretary and treasurer of a detective agency, and J. H. Taylor, Navy Department finger print expert. Taylor told of several ways in which finger prints could be placed on a card.

Rebuttal testimony was started with an attack on the testimony of a number of fishermen that Henry Stevens was fishing at Lavalette the night of the killing. Statements made by Art Applegate, Thadeus Mellinger and Enoch T. Vancamp, at Toms River in September, were produced by the State and over the objection of the defense were admitted.

Discrepancies were pointed out in the statements and the testimony of the witnesses in the present trial.

The day closed with the testimony of a handwriting expert, August Hartcorn, who gave an opinion that an entry "Art Applegate, one blue, six pounds," appearing in Henry Stevens's diary under date of September 14, 1922, was written with greater care than any other entry in the diary and that the negotiations under the date, the day of the slaying, containing four lines were written with three different pencils.

GIVEN SUPPORT

The "six-pound blue" caught by Arthur Applegate has figured prominently in the trial, Henry Stevens testifying that he weighed the fish the night the State claims he shot Mrs. Mills. He has been supported by half a dozen neighbors in his claim.

Cross-examination of the handwriting expert went over until tomorrow.

The State will offer rebuttal testimony from twenty-five witnesses, it was announced, indicating that all of tomorrow may be given over to completing the testimony in the case.

Time to be allotted for summoning will determine if the judge's charge can be completed and the case given to the jury Wednesday.

It seemed certain tonight that the jury would be permitted to retire for consideration of its verdict, if the State motion for a mistrial is denied, by Thursday.

Mrs. Hall wore the same black coat and hat making up her costume Saturday, the somber note being relieved only by a white collar added to her black dress and dark grey gloves.

NOT SUSPICIOUS

The first question asked by Simpson was as to whether the witness had ever spent a summer vacation with her husband at Mannesquan or any New Jersey seashore resort. She answered that she had not.

"You say you saw nothing suspicious in the conduct of your husband and Mrs. Mills?" continued Simpson.

"No."

"You saw them in church, and you never saw anything suspicious, although you did see a camera in this courtroom Saturday?"

Mrs. Hall said the camera was in her line of sight, and to be plainly seen. She had the photographer who held the camera ejected Saturday, by speaking to Judge Parker.

"Did you ever have any talk or quarrel with your husband with reference to his attentions to Mrs. Mills?" asked Simpson.

"No," answered Mrs. Hall.

Simpson reverted again to Mrs. Hall's use of the word "casualty" in telephoning to the police on the morning after her husband disappeared. There was a long argument over the Saturday in which Mrs. Hall demonstrated that she knew her dictionary.

"Don't you regard the word 'casualty' as referring to a death?" Simpson asked today.

Defense counsel objected and Justice Parker ruled there was no impropriety in the question.

"I don't think I did," replied Mrs. Hall.

"Don't you remember my asking the question, and when you started to say 'yes' this defense chorus shouted 'no?' "

"I remember your asking the question, but I don't think I said it did." replied Mrs. Hall quietly.

Mrs. Hall said she had gone over a statement which she made on September 23, 1922, to Assistant Prosecutor Toolan. Simpson asked who went over it with her and she replied "Mr. Pfeiffer," who was her counsel four years ago and who is associated with the defense in this case.

Simpson asked her to repeat all of her conversations with James Mills, husband of the slain woman, on the day after the minister had disappeared.

ASKS OF HUSBAND

Mrs. Hall again repeated the statement she made during her direct testimony, that she went by the church of her husband, stopped there and asked Mills, sexton of the church, whether he had seen Mr. Hall.

"Don't you remember saying to Mr. Mills, 'They've been murdered together'?" asked Simpson.

There was no answer.

"You heard the statement read in evidence, didn't you?"

"Yes."

"Did you tell Mr. Toolan, or anyone else, 'they must have been killed'?"

"No."

"You didn't say to Mr. Mills, 'No, they've been murdered or they'd come home'?"

"No."

"Where did you telephone Mr. Hall's sister from?"

"From a drug store."

"A public telephone booth?"

"Yes."

"What time?"

"I think it must have been about 10 o'clock."

NOTIFIES SISTERS

This was Friday morning, after the murder Thursday night, when Mrs. Hall telephoned Mrs. Frances Voorhees of Jersey City, sister of the minister. Upon learning of her brother's disappearance, Mrs. Voorhees notified her sister in New York, Mrs. Theodora Bonner, and together they went to New Brunswick.

"Did you meet your husband's sisters at the railroad station?"

"Yes."

"Although he was out all night and you thought something had happened to him, you never notified the police, giving your name?"

"No."

"How long after all these investigations and talks did you notify the police and give your name?"

Mrs. Hall explained that her attorney, former State Senator Florance, had notified the police Friday afternoon. Earlier, she had told of calling the police without giving her name.

Time and again Simpson put the same question: "Why did you let all Friday, the day after your husband failed to come home, go by without having done more to learn where he was?" and "why, if you did not suspect they were out together did you tell the Middlesex county authorities in 1922, 'they were absent, I feared some harm had come to them. I could think of nothing else'?"

"Let me ask you again," Simpson said, "can you tell why you put your husband and Mrs. Mills together early on the morning after he failed to come home and why you said to Middlesex authorities 'they were absent, I feared some harm had come to them, I could think of nothing else'?"

Mrs. Hall smiled at the prosecutor when he put the question again.

"The last person I knew of his having seen was Mrs. Mills. He told me he was going out to see her about her hospital bill. I went to the Mills house to see if they knew where he had gone and learned that Mrs. Mills also was missing."

"Didn't you hear that telephone conversation between your husband and Mrs. Mills?' Simpson continued.

"I did not," said Mrs. Hall, very positively.

Then the other question was brought in again.

ASKED ABOUT PHONING

"Why did you sit in the house all day Friday, doing nothing but telephoning police and not giving your right name and then calling your lawyer in the afternoon and having him make inquiry?" Simpson asked.

"That question is incorrect and does not include all the facts," Robert H. McCarter of defense counsel asserted in voicing his objection.

The court agreed with him and the question was changed to state that Mrs. Hall had not given any name when she telephoned police and to include that she had summoned Mr. Hall's sisters.

"I telephoned police in the morning," said Mrs. Hall. "Then I summoned my sister-in-law and after we had discussed what could be done, I called in Mr. Florance."

Florance testified last week that while he did not regard himself as Mrs. Hall's attorney, he had settled two estates for members of her family.

Simpson read to Mrs. Hall a statement represented as having been made by her to Toolan, in which she was quoted as saying, after her husband's disappearance:

"Something must have happened to him. The only thing that would keep him (Mr. Hall) away is that some harm has befallen him." In this statement Mrs. Hall was quoted also as saying that if her husband were with Mrs. Mills "it was for some excellent reason."

Mrs. Hall, in reply to another question as to why she had concluded her husband and Mrs. Mills were together, said that she rather concluded that because her husband had said he was going to the Mills home the evening he disappeared, and Mrs. Mills also had disappeared.

Passing on to Friday night, Simpson asked Mrs. Hall if she saw Barbara Tough, a maid in her home. Mrs. Hall said she had.

"Did you say to her, 'I know he won't come home tonight'?"

"I don't remember that I did."

"Didn't you say that he would not go with Mrs. Mills because she was out of your class?"

"No."

WARNED BY COURT

Again Simpson reverted to the question of whether she had notified the hospitals when her husband disappeared, and Judge Parker warned the prosecutor that he had repeatedly been over that group.

The repetition of questions veered to why Mrs. Hall had not had her husband's body brought home.

"You were deeply attached to your husband; you had no suspicions of him and yet you let his remains lie in an undertaker's morgue until the body was brought to the church without pallbearers and buried in Brooklyn without any autopsy; why?" Simpson asked.

"I asked to have the body brought home," Mrs. Hall replied, "but Mr. Howard, the undertaker, said he thought it would be wiser not to."

"What was wiser?" Simpson asked. "You stayed home all Saturday night while his remains lay in the morgue, all Sunday and Sunday night while your dearly beloved husband, to whom you were devoted and whom you never suspected had met violent death at the hands of some one you didn't know."

"I had asked for it to be brought home," Mrs. Hall repeated.

MRS. HALL, IRON PRIDE BROKEN, ADMITS HUSBAND FOOLED HER

BY GRACE ROBINSON

SOMERVILLE, Nov. 29. (Exclusive) When she stepped again to the witness stand at her trial for murder this morning, Mrs. Frances Stevens Hall was again the proud aristocrat fighting to preserve her illusions about a husband the world knows wronged her cruelly. Before the ordeal was over the widow, after four years of stubborn denial, had admitted grudgingly to the jury that perhaps her husband had concealed something from her.

Special Prosecutor Simpson hammered hard at her before he drew forth this concession.

"You never had your suspicions aroused enough to believe that there might be any kind of attachment between your husband and Mrs. Mills until the time of the murder, when these letters were found?"

"I had absolutely no such thought."

"Didn't you say in this interview I have read to you that you did not even believe it then, after the letters were found?"

"I am not sure of it now."

"You don't believe it now?"

"I am not sure of it."

"That is your opinion, is it not? You say it now, after having heard these letters read? There is nothing wrong, there was nothing wrong between your husband and Mrs. Mills, after hearing all this evidence?"

"After hearing all this evidence there must have been something going on I knew nothing of."

Thus did Mrs. Hall weaken—for the first time—after her four troublous years. She had heard dozens of the slain woman's friends tell the jury that the choir singer and the pastor planned to elope, that they were madly in love for two years, that the rector would rather die than see anything happen to Eleanor.

She had heard her husband's repudiation of her, in his own words, in his own handwriting—when his fiery letters to Mrs. Mills were read in court. So possibly all this evidence meant something, after all, the widow conceded at last.

But it did not mean much. It was still merely an incident, she insisted.

Her attorney, Robert H. McCarter, asked whether her views toward her husband changed, after she read the incriminating letters just before the start of the trial.

"You mean in his regard to me?" asked Mrs. Hall in her clear, melodious voice. "Or do you mean about anything that had gone on in his life?"

"Did you believe he had changed?"

"Not in regard to his affection for me," she replied with a confidence that enraged Simpson.

"But did he change in regard to his relations with Mrs. Mills?"

"Yes," was the answer.

Probably no courtroom drama ever produced a witness so firmly intrenched in her own ideas of respectability, nor jury ever before witness such exhibition of lofty pride as Mrs. Hall, stubbornly refusing to honor the janitor's wife with the name of rival, insisting that the rector's minor philanderings were a thing apart from his wife and his home.

Mrs. Hall again spurned to play to the jury's sympathy, repeating the stoical role she played Saturday, when she suffered through the first part of her ordeal of examination. She wore the same conservative, almost stern, attire. She was Tragedy enthroned.

Once, early in the day, spectators thought the widow's iron reserve had been broken. For a moment the defiance in her striking blue-gray eyes was veiled by a mist of tears.

The prosecutor attacked her on what might be expected to prove the most vulnerable point in a woman of Mrs. Hall's orderly, dutiful soul. She had not brought him home in death—this husband that she loved tenderly, this man whose love was the greatest thing in life to her—the rector in whom she was bound up—body and soul. And she had not even gone to the morgue where his body lay—like that of a common pauper. Over and over her tormentor struck at her with his red-hot barbs—arraigning her, holding her up to scorn as a wife who had neglected a last tenderness to the man she loved.

Before Senator Simpson finished with his sardonic attack women spectators were weeping. Hearers flinched for Mrs. Hall, as she sat there motionless in the pitiless attack.

BAY CITY MAY BUY WATER

SAN FRANCISCO, Nov. 29. (AP)—Acquisition of the Spring Valley water system by the city of San Francisco to serve as a storage and distributing system for the Hetch Hetchy project was definitely brought before the Board of Supervisors for action today. The city holds an option to buy the Spring Valley system for $37,000,000 any time prior to January 1, 1934.

What are *You* Doing Today?

Thousands of Los Angeles people will drive their cars today over the numerous boulevards of Southern California. They will enjoy new and beautiful sights, fresh air, the thrill of the open road.

Are you among those who must stay at home for want of a car? Do like many another has done: Buy yourself a good used car. In the used car columns of Times Want Ads today are listed cars in all models in fine condition. A few dollars down and you take possession. Worth investigating, isn't it?

Times Want Ads

CANADA TO PLUG LEAKS

Liquor Clean-up Assured

Flow Across Border to be Stopped as Outcome of Rum Inquiries

Ships With Holiday Whisky for California Detained as First Step

VICTORIA (B. C.) Nov. 29. (Exclusive)—A sweeping clean-up of the liquor-export business in British Columbia designed to stop as completely as possible the flow of liquor into the United States will follow disclosures at the hearing of the Royal Commission investigating the customs service here.

As the first concrete step in this direction, the commission today ordered the schooner Chris Moeller and its cargo of 20,000 cases of liquor detained in port here until the investigation is finished. This cargo, ostensibly destined to San Blas, Mex., was to supply Christmas trade at San Francisco and Los Angeles, it was indicated in testimony at today's session of the hearing. Other ships preparing to take out liquor may suffer a similar fate.

MIRED IN SCANDAL

Rum-running skippers and officials of Consolidated Exporters, Ltd., and Manitoba Refineries, Ltd., got deeper and deeper into a quagmire of illicit liquor-smuggling scandal under the grilling imposed upon them this afternoon by Newton Rowell, one of Canada's foremost lawyers, who is counsel for the commission.

Examination of witnesses brought forth many a tense moment and held the large crowd attending the hearing hanging on to every word that was uttered.

Capt. Lunn, who operated a rum-running craft fo rthe Consolidated Liquor Exporters, was warned from the bench by Chief Commissioner Brown that the witness was under oath and must keep strictly to the truth. The commissioner practically charged him with perjury in court while under oath. Lunn gave incredible evidence that he took liquor from Victoria and actually discharged it at New Westminster, while Capt. Bright, the witness following him on the stand, divulged the whole process of liquor smuggling to the States of Washington and Oregon. He went into detail on how the liquor was transferred to American craft at near-by islands in the Strait of Juan de Fuca.

TELLS OF PROFITS

President James Hunter of the Consolidated Liquor Exporters, went under a gruelling test, and openly admitted that the company sold liquor to buyers in the United States. Orders were received over telephone and telegraph from Washington, Oregon and California, he stated. Money for the liquor was then wired and the consignment shipped with invoices which were checked up by the consignees on meeting the Canadian craft.

Hunter said that he represented the Victoria branch of the company, which formerly was known as Pither & Leiser, and that his branch owned $70,000 worth of stock in the company. When asked, what profits were made by the local concern he said he could not say, but the senior clerk, Kenneth Hughes, who next took the stand, satisfied the court in this respect.

"Was it $100,000 a year?" asked counsel.

"No, the average turnover is between $600,000 and $700,000 annually," Hughes replied.

"A modest sum," retorted Chief Commissioner Brown, as he conjured up in his mind the profits the larger organization in Vancouver might make. Books were produced showing the orders taken but all the names entered were fictitious names. Hughes said they were not the right names and the firm did not care so long as it got the money. There were quite a number of credit accounts which the firm was having difficulty to collect and the credit system had been abandoned.

After Collector Davey J. L. Stewart, director of Manitoba Refineries, Ltd., and Capt. Lillie of the Chris Moeller had given evidence, the commission ordered that the Collector of Customs withhold clearance papers on the Chris Moeller until such time as it could be proven that the liquor on board that ship is truly consigned to Mexico.

EXPORT INFORMATION

Collector Davey, first to take the stand this morning, gave information concerning the exportation of liquor into the United States via the State of Washington. He said that since January 1, 1924, to the 20th inst. there were fourteen ships operating in the business. They made a total of 897 trips all told, carrying 66,690 cases of liquor. These ships cleared from Victoria to another point in British Columbia waters outside the jurisdiction of the Victoria customs.

The local department had no way of finding out whether this liquor was discharged at point of destination or transferred to American craft and was powerless to refuse clearance papers to the liquor carriers owing to the fact that the customs regulations governing coastwise traffic had not been revised since 1901.

Mr. Stewart told the commission that the liquor on board the Chris Moeller was valued at $300,000 and was dutiable at $400,000 if kept in Canada. After a gruelling contest of wits, in which Stewart tried to evade stating where the liquor would eventually go to, and after being warned seven times that he was on oath, he admitted that the liquor would eventually find its way into the United States. It was after this admission that the commission asked clearance papers for the ship be withheld.

Stewart also told of how four liquor exporting houses in Victoria and Vancouver had amalgamated into one organization known as the Consolidated Exporters, Ltd., owing to competition.

Capt. Lillie next took the stand and answered questions pertaining to the salaries on board rum runners. The skippers receive $500 a month as they have to take the risk of disciplining the crew, which was addicted to stealing the ship's liquor. Records of the Manitoba Refineries, Ltd., other directors of the company, directors of the Consolidated Liquor Exporters and other rum-running skippers will appear at tomorrow's session of the commission.

INDICTMENT OF FOUR SEE RUM RING INDICATED

SAN FRANCISCO, Nov. 29. (Exclusive)—Federal grand jury indictments against at least four men prominently identified with the greatest liquor-smuggling and distributing agency operating on the Pacific Coast were considered indicated tonight. There was a sudden change of plans in the procedure that had been on all the afternoon in the Postoffice Building, and instead of adjourning until tomorrow, as was first planned, the jurors went into night session.

Government agents hope to bring about the arrest of others even more powerful in the ring than are those suspects now under arrest and whose cases were the first in which indictments are expected.

Evidence obtained of the ramifications of the ring has been so extensive that U. S. Atty. Samuel McNabb of Los Angeles, who has been here conferring with Mrs. Mable Walker Willebrandt, assistant United States Attorney-General in charge of Volstead Act enforcement, and U. S. Atty. Hatfield, said he was prepared to ask for at least 100 indictments from the grand jury in the Southern California District. Evidence obtained here and that obtained in Los Angeles and vicinity interlock to a certain extent, it was said.

MOON FARMING IDEA EXPLODED

Experts Declare Lunar Phases Have no Effect on Agriculture

WASHINGTON, Nov. 29. (AP)—The moon may affect lovers and cause the tides, but "moon farming" is pure moonshine, Department of Agriculture experts declare, thus exploding another tradition.

The supposed effect on certain farm activities done by the "dark" or the "light" or some other phase of the moon finds no substantiation among the scientists. They say that the moon has no influence on weather or soil, and even the light of the full moon is not nearly intense enough to have any affect on plant growth or diseases.

NORTH DUE TO GET MORE RAIN

(Continued from First Page)

fulfilling a wish of the people generally.

Rainfall figures up to 5 p.m. today follow:

	Last 24 hours.	Seasonal to date.	Seasonal last year.
Eureka	1.44	14.15	8.42
Red Bluff	.30	8.67	2.56
Sacramento	T.	6.47	.60
Santa Rosa	1.42	14.03	4.22
San Francisco	.83	9.15	2.78
San Jose	.01	3.73	1.28
Stockton	.08	4.42	1.10

VAULT KEEPER ENDS LIFE

OAKLAND, Nov. 29. (AP)—Frank Crawford, 46 years of age, a vault keeper for the Central National Bank of this city, shot and killed himself at his home today, supposedly because of despondency over ill health.

WIFE AT SIDE OF MARSON

Comes From East to Assist Philandering Captain; Declares She Still Loves Husband

SAN FRANCISCO, Nov. 29. (Exclusive)—A slender, richly-attired woman, masking with marked refinement the disturbance brought to her by a curious family love entanglement, arrived in San Francisco today after a 3000-mile journey to be at the side of the man accused of betraying her affection.

The woman is Mrs. Grace Walkup Marson, wife of Capt. Arnaldo Marson, former Italian army officer who was taken into custody here a week ago on a Mann Act charge together with his beautiful stepdaughter-in-law, Mrs. Isabelle Keyes Burch.

If there was any question as to what brought Mrs. Marson here from her Bronxville (N. Y.) home, the woman herself dissipated the doubt with the only words she would give interviewers.

STILL LOVES HIM

"Of course, I still love my husband. Why should I come all this way if I did not?"

Beyond that she would say nothing. There were no replies to queries about her forgiveness of the captain's deed, of her attitude toward the beautiful and younger rival—Mrs. Marson's stepdaughter—who had eloped with her husband, or whether she will appear before the Federal grand jury next Monday to plead in behalf of her philandering spouse.

Mrs. Marson arrived today on the Overland Limited. In addition to newspaper men, two Department of Justice operatives boarded the train before it reached the bay to question her. She called in Attorney Nat Schmulowitz for legal advice shortly after her arrival. He conferred with her during the afternoon, as also did Attorney Chauncey Tramutolo, who is counsel for Capt. Marson and Mrs. Burch.

NO MEETING YET

Mrs. Marson explained that she had left the East before obtaining a full account of the arrests and asked Tramutolo to the hotel to detail the incidents. From him, however, she made no inquiry as to how she might get in touch with Capt. Marson.

Neither had Marson undertaken to see her today, according to Tramutolo.

"I presume he will ask my advice before attempting to see his wife," said Tramutolo. "That is one time when I believe he will have to use his own judgment. At best it will be a delicate meeting."

Mrs. Marson appears in the late thirties—a woman from the same cultured sphere as the one who stole her love. She has poise and charm to combat Mrs. Burch's youth and beauty. Whether these will be sufficient—together with a steadfast devotion that brings her across the continent—to win back the heart of her husband is a speculative element that gives the remarkable drama a new interest.

EVERY MORNING IN THE YEAR — Los Angeles Times — DAILY FOUNDED DEC 4 1881

The Times Building, First and Broadway — Phone MEtropolitan [illegible]

90c per month DELIVERED BY CARRIER — Single Copies, Daily 5 Cents, Sunday, 10 Cents.

By Mail to Postal Zones 1 to 4 including California, Arizona, Nevada, Utah: Yearly, $13.60; Monthly, $1.05, in Zone 5, including Colorado, Idaho, Montana, New Mexico, Oregon, Washington: Yearly $15.00; Monthly, $1.30, in Zones 6, 7 and 8, balance of States, Canada and Mexico, Yearly $18.00; Monthly $1.50. POSTAGE PREPAID.

Entered as second-class matter Dec. 4, 1881, at the Postoffice at Los Angeles Cal., under the Act of March 3, 1879.

TUESDAY MORNING, NOVEMBER 30, 1926. VOL. XLV. NO. [illegible]

WHISKY LIMIT LAW IS UPHELD

(Continued from First Page)

ment, based on experience, observation and the study of medical science, that the use as a medicine of spirituous liquors in certain cases is necessary for the proper treatment of patients in order to afford relief from known ailments. The physical condition of the patient, in such cases, determines, he insisted, the quantity to be used. He never had and did not intend to prescribe liquor for beverage purposes, he stated, but he declared that the provision of the Volstead Act under which he was prohibited from prescribing more than one pint of spirituous liquor to a patient within ten days is an unlawful encroachment by Congress on his right as a physician and therefore void.

In this contention he was supported by the American Medical Association, which declared that alcohol had a therapeutic value, and expressed its disapproval of those portions of the prohibition act which interfered "with the proper relation between the physician and his patient in prescribing alcohol medicinally."

FAIR POWER

The government asserted that the limitation placed on physicians in prescribing liquors is a fair exercise of the police power delegated to Congress by the prohibition amendment. It declared that widely divergent views of the medical profession on the subject made it practically impossible for Congress to obtain any uniform opinion as to how much liquor should be allowed, contending that there was "abundant respectable opinion" for eliminating it entirely. Congress, however, had restricted the physician, it argued, only in the use of liquor for beverage purposes, and had left him free under the law to use it without limitation in medical prescriptions. There is nothing in the law to prohibit a physician, it insisted, from exercising freely his best judgment in the treatment of patients to the extent of prescribing in such medical prescriptions whatever quantity of liquor he thought necessary.

DOCTORS FACE RUM-PLOT CHARGES

NEW YORK, Nov. 29. (AP)—Charged with operating a "physicians' and druggists' service bureau" for negotiating the sale of improperly executed liquor prescriptions, ten doctors, eleven individual druggists, and a drug store corporation were indicted for conspiracy by the Federal grand jury today.

Among the list of doctors indicted was the name of a woman.

A number of physicians, it was said in the United States Attorney's office, escaped indictment because they took advantage of the immunity section of the prohibition act. This guarantees freedom from prosecution to anyone who "comes clean" as a witness before the grand jury.

GOULD WINS IN MAINE VOTING

(Continued from First Page)

State to break the 47-47 membership tie between Republicans and Democrats.

With the Maine vacancy filled by another Republican, the Seventieth Congress will begin next year with a Republican majority of only one in the Senate and a much more comfortable Republican margin in the House. The Senate line-up now reads: Republicans, 48; Democrats, 47; Farmer-Labor, 1.

Not content with the prospect of this very slim majority, Republican leaders who had anticipated a party victory in Maine and who were uneasy over the outlook for administration proposals and Senate organization in view of the balance of power resting with the Insurgent group, recently proposed bringing the latter back into the party fold to insure against another Democratic-Insurgent coalition.

Senator Frazier of North Dakota, the only remaining member of that group read out of the party for supporting the Presidential candidacy of the Late Senator La Follette, probably will be recognized next year as a regular. Republicans also are counting on the continued support of the lone Farmer-Labor member, Senator Shipstead of Minnesota, in organization work.

MRS. SPRECKELS GIVEN ALLOWANCE RENEWAL

SAN FRANCISCO, Nov. 29. (AP)—Mrs. Alma De Bretteville Spreckels, widow of Adolph B. Spreckels, California sugar and shipping magnate, today was awarded a continuation of $25,000 monthly from her husband's estate by the Superior Court.

OIL DEFENSE LOSES RULING

(Continued from First Page)

the recess tonight, identified a prosecution exhibit as an expense voucher covering a trip by Fall from Washington to El Paso, Tex., Calexico, Cal., and Three Rivers, N. M., between December 1, 1921, and January 26, 1922. Previous testimony from the Senate record had established the $100,000 cash transaction as having occurred in the Wardman Park Hotel here on November 30, 1921, and had identified Three Rivers as the postoffice address of Fall's New Mexico ranch.

The Fall note went before the jury without the signature, which Doheny had several times informed the Senate committee had been torn off and given to his wife so as to avoid embarrassment to Fall in the event of his own death. He explained to the Senate investigators that he thought Fall might be unable to meet the demand note if it were unexpectedly presented for collection by executors of Doheny's affairs in the event of death.

WITNESS CALLED

After reading Doheny's Senate testimony, the government called three witnesses to buttress its case. Ernest Hill, secretary of the Senate committee, was recalled to identify Fall's note. Graham Youngs, treasurer of [illegible] & Co., New oYrk bankers, told of the withdrawal of the $100,000 by Edward L. Doheny, Jr., on November & Co., New York bankers, told of the money in the satchel in which it journeyed to Washington.

Mahoney will resume his testimony tomorrow, after which Assistant Secretary Finney of the Interior Department will be called for questioning as to the negotiations which culminated in the Elk Hills lease and the correlated Pearl Harbor (Hawaii) naval base storage facilities contract with the Pan American Petroleum Company.

In an effort to speed up the case counsel have agreed to a session tomorrow night. If the arrangement does not work a hardship on the jurors, counsel or court, the practice will be continued.

DAVIS LEAVES TO TESTIFY FOR DOHENY

Chief Deputy District-Attorney Davis left Los Angeles yesterday for Washington, where he will testify for the defense in the Fall-Doheny conspiracy trial. No indication of the nature of his testimony could be obtained at the District-Attorney's office, although it was rumored that Mr. Davis's sister had at one time been in the employ of Edward L. Doheny.

NOTED GERMAN PASSES

BAD OEYNHAUSEN (Germany) Nov. 29. (AP)—Prof. Gotthold Pannwitz, pioneer in organized warfare against tuberculosis and internationally known for his work in that field died here today at the age of [illegible].

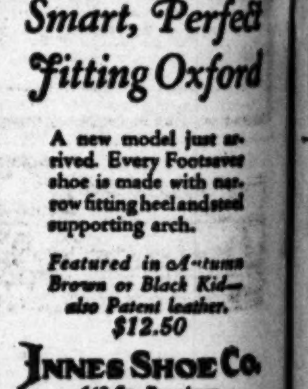

Smart, Perfect Fitting Oxford

A new model just arrived. Every Footsaver shoe is made with narrow fitting heel and steel supporting arch.

Featured in Autumn Brown or Black Kid—also Patent leather.

$12.50

INNES SHOE CO.
642 So. Broadway
6301 Hollywood Boulevard
432 E. Colorado St., Pasadena

GUARANTEED DENTISTRY

Genuine Trubyte Teeth

$12.50 Either Set

NO SUCTION NO PAY!

YES, Trubyte Teeth in the Lightest—Most Artistic—Tight-fitting and natural looking plate ever produced anywhere for $12.50. Many dentists ask $50.00 for a plate like this. We Guarantee This Plate 15 Years.

Dr. Ralph Mitchell— Associated Dentists

Corner 7th & Broadway — Entrance 706 South Broadway

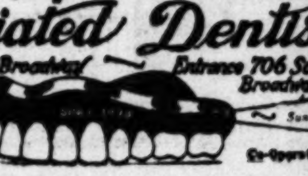

Open Evenings — Sundays 9 to 12 — Co-Operative — Co-Operative

...eles Times DAILY FOUNDED DEC 4 1881.
Phone MEtropolitan 0700.
Single Copies, Daily 5 Cents. Sunday, 10 Cents.
California, Arizona, Nevada, Utah Yearly ... Colorado, Idaho, Montana, New Mexico ... $1.50, in Zones 6, 7 and 8, balance of ... Monthly $1.50. POSTAGE PREPAID.
...1881, at the Postoffice at Los Angeles Cal. ...of March 3, 1879
...0, 1926. VOL. XLV. NO. 362.

OIL DEFENSE LOSES RULING

(Continued from First Page)

the recess tonight, identified a prosecution exhibit as an expense voucher covering a trip by Fall from Washington to El Paso, Tex., Calexico, Cal., and Three Rivers, N. M., between December 1, 1921, and January 26, 1922. Previous testimony from th Senate record had established the $100,000 cash transaction as having occurred in the Wardman Park Hotel here on November 30, 1921, and had identified Three Rivers as the postoffice address of Fall's New Mexico ranch.

The Fall note went before the jury without the signature, which Doheny had several times informed the Senate committee had been torn off and given to his wife so as to avoid embarrassment to Fall in the event of his own death. He explained to the Senate investigators that he thought Fall might be unable to meet the demand note if it were unexpectedly presented for collection by executors of Doheny's affairs in the event of death.

WITNESS CALLED

After reading Doheny's Senate testimony, the government called three witnesses to buttress its case. Ernest Hill, secretary of the Senate committee, was recalled to identify Fall's note, Graham Youngs, treasurer of Blair & Co., New oYrk bankers, told of the withdrawal of the $100,000 by Edward L. Doheny, Jr., on November & Co., New York bankers, told of the money in the satchel in which it journeyed to Washington.

Mahoney will resume his testimony tomorrow, after which Assistant Secretary Finney of the Interior Department will be called for questioning as to the negotiations which culminated in the Elk Hills lease and the correlated Pearl Harbor (Hawaii) naval base storage facilities contract with the Pan American Petroleum Company.

In an effort to speed up the case, counsel have agreed to a session tomorrow night. If the arrangement does not work a hardship on the jurors, counsel or court, the practice will be continued.

DAVIS LEAVES TO TESTIFY FOR DOHENY

Chief Deputy District-Attorney Davis left Los Angeles yesterday for Washington, where he will testify for the defense in the Fall-Doheny oil conspiracy trial. No indication of the nature of his testimony could be obtained at the District-Attorney's office, although it was rumored that Mr. Davis's sister had at one time been in the employ of Edward L. Doheny.

NOTED GERMAN PASSES

BAD OEYNHAUSEN (Germany) Nov. 29. (AP)—Prof. Gotthold Pannwitz, pioneer in organized warfare against tuberculosis and internationally known for his work in that field, died here today at the age of 65.

Smart, Perfect Fitting Oxford

A new model just arrived. Every Footsaver shoe is made with narrow fitting heel and steel supporting arch.

Featured in Autumn Brown or Black Kid—also Patent leather.
$12.50

INNES SHOE CO.
642 So. Broadway
6501 Hollywood Boulevard
433 E. Colorado St., Pasadena

...ANTEED
...ISTRY

Genuine Trubyte Teeth
...ightest—Most ...ural looking ...re for $12.50. ...late like this. ...ears.

$12.50 Either Set
NO SUCTION NO PAY!

...h Mitchell and ...l Dentists
Entrance 706 South Broadway
Sundays 9 to 12
Co-Operative

OF ENDLESS DESCRIPTION ARE THE PATTERNS, WEIGHTS AND COLORINGS EVIDENCED IN THE HALF HOSE NOW ON DISPLAY. THERE ARE LISLE AND SILK IMPORTATIONS FROM FRANCE, AND WOOL FROM ENGLAND AND SCOTLAND.

IMPORTERS
Alexander & Oviatt
HILL STREET AT SIXTH

Horton & Converse
PRESCRIPTION PHARMACISTS

Arcade No. 11, Biltmore Hotel · · · Fifth and Olive
422-21-20 Pacific Mutual Building · · Sixth and Grand
424-25-26 Bank of Italy Building · · Seventh and Olive
332-31 C.C. Chapman Building · · Eighth and Broadway
324-23-22 Marsh-Strong Building · · Ninth and Spring
Moore-White Clinic · · · · · · 511 So. Bonnie Brae
Westlake Professional Building · · Wilshire and Westlake
422 Hollywood Security Building · 6381 Hollywood Blvd.
Medico-Dental Building · · · · Eighth and Francisco

A SERIOUS SERVICE

It is our business to follow the written orders of physicians for distinct remedies, with specific instructions as to their administration. The ingredients, the specifications given the pharmacist and the directions for the patient are important details. None but experienced pharmacists should accept such a responsibility.

For ALL Pharmacies
Phone WEstmore 5161
In Business For Your Health

THE WIDE WORLD CONTRIBUTES
Milnor Message

15000 Gifts from Everywhere—for Everyone!

DIFFERENT Gifts—Novel gifts—clever gifts! Get away from the usual, expected thing, this Christmas. From the unfrequented corners of the globe we have brought many of the 15,000 different items assembled at Milnor's—to bring added zest and pleasure to Christmas giving, this year.

A typical Milnor value is this smoking set of seven pieces, consisting of two heavy, solid brass trays, a blackwood stand, cigarette box, (automatic server), cigar box of heavy brass, lined with cedar, and heavy brass ash tray and match stand. The price of this complete set is only $12.50

Prices, from 50 cents to Four Thousand Dollars.

MILNOR Inc.
IMPORTERS
BILTMORE HOTEL
507-511 South Olive Street

A small deposit will reserve any purchase until Christmas.

ALSO ON WILSHIRE AT ARDMORE

ORIENTAL and EUROPEAN GIFTS ~ ART OBJECTS ~ JEWELRY

LAND LAW CASE MORE PUZZLING

Mexican Official Declares Code Accepted

Oil Companies Fail to Give Out Confirmations

Seeming Effort to Perplex Washington Made

MEXICO CITY, Nov. 29. (AP)—Foreign Minister Saens today issued a statement in which he declared that Mexico's land and petroleum laws, which have met with protest from the United States, are being enforced without difficulty and that only a few of the large oil companies have not yet announced their intention to comply with them.

"In spite of campaigns abroad against compliance with the land and petroleum law, the regulations are being enforced without difficulty and its application is an accomplished fact," the statement said. "In general all foreign companies, American, British, French and others, have taken steps to comply and only a few have not yet announced their intention of so doing before the end of the year."

STATEMENT PUZZLING

This statement had only served to mystify observers here, because none of the oil companies his publicly admitted acceptance of the laws.

Apparently influences are being exerted so that by January 1, when the time limit for acceptance of the law expires, enough oil companies will have accepted the law to embarrass the American Department of State by leaving it in the position of having little left to protest about. If the important oil interests should ultimately accept the regulations, it is felt that this would take away from the force of Washington's prolonged protestations to the laws.

However, this theory seems far from realization. The best available information in the befogged situation, where the principal interests involved—the oil owners themselves—have refused or avoided public declarations, is that the important American oil companies have not yet accepted the law. Some of the foremost British and Dutch companies have, according to apparently reliable information. But this they have refused to discuss.

El Universal editorially calls attention to the significance of "the acceptance of the new petroleum and alien-land law by the foremost British companies" and declares that this points out a path which leads to a solution of the entire oil problem.

ASSERT ACCEPTANCE

The newspaper says that this "acceptance" disproves prolonged foreign arguments (by inference from the Department of State at Washington) that the laws are retroactive and confiscatory, because such great British business interests would not accept anything prejudicial to their rights. All the present difficulty would be removed if the oil companies of other countries would follow the British example, El Universal says.

The Mexican Embassy in Washington stated last Friday that it had been advised that all the British oil interests in Mexico, together with an important Dutch company, La Corona, and "some American and other corporations," had accepted the conditions of the Mexican oil and land law.

Officials of the Foreign Office in London today said that they were unable to confirm this report as far as it concerned British companies, but that they would be greatly surprised if it were true.

Turkey Thieves Must Buy Two to Do Penance

SACRAMENTO, Nov. 29. (AP)—The ten children of Anton Parade, who went without their Thanksgiving turkey here because four youths stole the bird from the oven, will eat heavily on Christmas and New Year's Day as a result of an unusual sentence in Judge Gafney's Police Court today.

The judge decreed that Amaden Abrew, Antonio Rodgers, Fanso Leon and Joe Perry, the accused quartet, should buy a turkey before both of the coming holidays for the Parade family and that each bird weigh twice as much as the one that was stolen.

Parade recommended leniency and said he knew the quartet and caused their arrest only because he was so greatly outraged over the sudden loss of the dinner.

The evidence brought out that the youths called at the Parade home and that two engaged the parents in conversation in a front room while two took the turkey and roasting pan.

ROME CITY OFFICIALS QUIT AFTER QUARREL

ROME, Nov. 29. (AP)—After dissensions regarding the character of his administration, Sig. Cremonesi, Governor of Rome, the vice-governors and Aldermen have resigned. Premier Mussolini accepted the resignations.

Good Honest Practical Dentistry
Priced Reasonably
Painless Methods Personal Service

MINIMUM PRICES
Gold Crowns
White Crowns
Bridge Work
Set of Teeth
Fillings, Inlays and Porcelain Work
Teeth Extracted Painlessly
Free Examination

DR. CARR, Dentist
230-31 O. T. Johnson Building
Broadway at 4th
Hours 9 to 5:30. Phone TUcker 4942.

Splitting headache is soothed with BAUME BENGUE
ANALGESIQUE (SAY BEN-GAY)

ARTICLE 27 LAID TO WILSON

Mexican Paper Charges President Planned to Form Socialist State in That Country

MEXICO CITY, Nov. 29. (AP)—President Wilson not only expressed a desire to come to Mexico to establish Mexican Socialism constitutionally, Excelsior declares today, but he can be considered the real author of Article 27 of the Mexican constitution, against which the American State Department has made representations.

These declarations are made in an editorial replying to Washington dispatches saying that the State Department records contain no statement by Wilson that he wished to see a Socialist republic in Mexico, as asserted by the Excelsior in an editorial Saturday.

On May 24, 1914, Excelsior says, the Saturday Evening Post printed an interview with Mr. Wilson in which he made several statements regarding Mexico, and which was used by Carlos Pereyra in his book: "Wilson's crime." Quoting Pereyra's translation, the paper says Mr. Wilson declared "Mexico's fight has been a fight for land; consequently we are going to settle the agrarian question, following by example the steps of New Zealand."

"DUPLICITY" HIT

The paper asserts that in New Zealand all laws regarding land ownership are contained within Socialistic formula, limiting not only the amount of land an individual can own but also the time of ownership through a renewable lease. This, it holds, establishes the truth of its statement that Mr. Wilson favored a Socialistic republic in Mexico.

"Moreover," it adds, "Wilson implied the wish to come to Mexico to constitutionally establish Mexican Socialism. That is to say, Wilson declared himself the real author of Article 27, against which the Coolidge administration is making representations."

There was no indication, however, of Socialistic ideals in Mr. Wilson's dealing with the Mexican situation, concludes the paper, and "this duplicity, falsehood and hypocrisy is what irritates the Mexican."

CLOSE ASSOCIATES DENY SOCIALIST AIMS

WASHINGTON, Nov. 29. (AP)—Few persons remain in Washington who were in the confidence of the late President Wilson during his long negotiations over the Mexican tangle. Moreover, Mr. Wilson conducted most of his proceedings personally and without consulting subordinates. But among those who were in position to know what was going on, there is none who believes the former President ever considered going to Mexico to establish Socialism constitutionally or that he was the real author of the much discussed Article 27 of the Mexican constitution as stated editorially by Excelsior.

Mr. Wilson had a deep-seated conviction that land troubles were at the root of all Mexico's troubles, and the dead President's friends point out that it does not follow that he favored a Socialistic government if he was thinking of the New Zealand land laws as a model for Mexico.

BASIS OF WILSON EDITORIAL DISCLOSED

PHILADELPHIA, Nov. 29. (AP)—The interview with President Wilson referred to editorially by the Mexico City Excelsior today was published in the Saturday Evening Post of May 23, 1914, and was written by Samuel G. Blythe.

The conversation was held on April 27, 1914, Mr. Blythe wrote, "only a few hours after word had come that Huerta would accept the offer of mediation made by the representatives of Argentina, Brazil and Chile" in the trouble then existing. Mr. Blythe quoted President Wilson as saying:

"It is a curious thing that every demand for the establishment of order in Mexico takes into consideration, not order for the benefit of the people of Mexico, the great mass of population, but order for the benefit of the old-time regime, for the aristocrats, for the vested interests, for the men who are responsible for this very condition of disorder. No one asks for order because order will help the masses of the people to get a portion of their rights and their land, but all demand it so that the great owners of property, the overlords, the hidalgos, the men who have exploited that rich country for their own selfish purposes, shall be able to continue their processes undisturbed by the protests of the people from whom their wealth and power have been obtained.

DANGER DEFINED

"The dangers that beset the republic are held to be the individual and corporate troubles of these men, not the aggregated injustices that have been heaped on this vastly greater section of the population that is now struggling to recover by force what has always been theirs by right.

"They want order—the old order; but I say to you that the old order is dead. It is my part, as I see it, to aid in composing those differences so far as I may be able, and that the new order, which will have its foundation on human liberty and human rights, shall prevail."

Mr. Blythe wrote that as a result of his conversation with Mr. Wilson he could state the conclusion that the policy of the President included "a settlement of the agrarian land question by constitutional means—such as that followed in New Zealand, for example—will be insisted upon."

Mr. Wilson was not directly quoted in the reference to New Zealand, and there was no other mention of that country in the article.

Mr. Blythe asked Mr. Wilson whether in the event of successful mediation, offered at that time, his plans for the settlement of Mexico would be carried out. President Wilson was quoted in reply as follows:

NOT DICTATORS

"I hope so, for it's not my intention, having begun this enterprise, to turn back—unless I am forced to do so—until I have assurances that the great and crying wrongs the people have endured are in process of satisfactory adjustment. Of course, it would not do for us to insist on an exact procedure for the partition of the land, for example, for that would set us up in the position of dictators, which we are not and never shall be; but it is not our intention to cease in our friendly offices until we are assured that all these matters are on their way to successful settlement. It is a great and complicated question, but I have every hope that a suitable solution will be found, and that the day will come when the Mexican people will be put in full possession of the land, the liberty and the peaceful prosperity that are rightfully theirs."

MEIGHEN ENTERS FINANCE

OTTAWA, Nov. 29. (AP)—Arthur Meighen, former Premier of Canada, has accepted the position of vice-president and general counsel of Canadian General Securities, Ltd., a financial house, and will make his home in Toronto, the Ottawa Journal says. He also will be associated there with the legal firm of Osler, Hoskin & Harcourt.

EQUIPMENT CASES LOST BY STATES

Supreme Court Upholds Railway's Contention in Locomotives Litigation

WASHINGTON, Nov. 29. (AP)—States are prohibited from prescribing equipment for railway locomotives operating within their borders, the Supreme Court declared today in cases from Wisconsin and Georgia.

The train equipment cases appealed from Georgia and Wisconsin presented a new angle of the widespread controversy over the regulation of railroads.

In Georgia the Atlantic Coast Line won in its contention that a State regulation requiring railroad locomotives to be equipped with automatic firebox doors was an encroachment upon Federal jurisdiction over interstate commerce.

In Wisconsin the Chicago and North Western and the Chicago Milwaukee and St. Paul railroads lost in opposing a State law regulating curtains in railroad locomotive cabs.

The railroads contended that under the Federal Boiler Inspection Act, the Interstate Commerce Commission had authority to control the equipment of railroad locomotives. They asserted that the Federal government occupied the field to the exclusion of the States.

The States asserted that Congress had legislated only to the extent of giving the commission power to keep out of operation locomotives found to be defective. They insisted that the commission had no authority to prescribe equipment, and that Congress had left that field open to the States, many of which had enacted laws on the subject.

Bay City Pair Plead Guilty in Bank Theft

SAN FRANCISCO, Nov. 29. (AP)—Julius and Lepold Blumen, brothers, who disappeared from San Francisco in September, 1925, with negotiable bonds valued at more than $120,000 from the resources of the Bank of Italy, and who were captured later in London, pleaded guilty to embezzlement in Superior Court today.

They will be sentenced Thursday. There were eight counts in the indictment. Upon their plea of guilty of the embezzlement of $21,000 in Canadian bonds, the remaining charges were dismissed.

PHOENIX PLANS FOR BOWL IN ECHO CANYON

PHOENIX, Nov. 29. (Exclusive)—Provision of a great outdoor auditorium is to be made by the Echo Canyon Bowl Association by Rudolph E. Balke as president; Ralph Murphy, vice-president; John H. Whyte, treasurer, and Bryan Akers, Charles M. Morgan, L. M. Fitzhugh and Russ M. Tatrum, directors. The bowl is to be in Echo Canyon, at the northwestern corner of Camelback Mountain, about eight miles northeast of Phoenix. A survey has demonstrated that 10,000 readily can be seated in the natural arena within easy range of a speaker's voice.

The MAY CO

It Starts Thursday! Grand Premiere
The Pacific Coast's Greatest!

Silk Hosiery Classic

It's different! Most amazing silk hosiery Sale ever attempted in this section of the country! Five-store buying potency has achieved the seemingly impossible—And this at the outset of the Christmas shopping season!

Watch Wednesday evening's papers and Shopping News for full details.

PHONE CASE IN HIGHEST COURT

Supreme Bench Will Pass on Right to Tax "Sets"

Case Involves State's Right to Seize Property

Arguments on Appeal This Term Unlikely

WASHINGTON, Nov. 29. (Exclusive) The United States Supreme Court will review the decision of the Circuit Court of Appeals for the Ninth Circuit in the Southern California Telephone Company case, involving the right of the State of California and Los Angeles county to tax 300,000 telephone instruments used by this company, but in fact, owned by the American Telephone and Telegraph Company. Technically the case involves the right of the county and State to seize and to sell the telephone sets or "talking sets" in satisfaction of a local tax.

The County Assessor of Los Angeles county assessed against the American Telephone and Telegraph Company a personal property tax of $52,224 on the 300,000 sets in use in the county. The tax was not paid, the operating companies contending it was precluded by the gross receipts tax they had paid under the California constitution. The county officials asserted the provisions of this law do not apply to property owned by others and used in public utility business.

The operating companies then filed a bill in the United States District Court for a permanent injunction and obtained a temporary restraining order preventing the county officials from collecting the tax by levy and seizure. Then it was the assessors moved to dismiss the bill on the ground that the tax was legally due; that the local company could pay the tax and sue the A. T. & T. Co. to recover the amount paid, and on the further ground that the Federal Court did not have jurisdiction.

The District Court dismissed the bill, whereupon the telephone companies appealed to the Circuit Court of Appeals, which reversed the judgment of the District Court, and directed the lower court to issue a permanent injunction against the collection of the tax.

It is from this decision the State and county tax collectors appealed to the Supreme Court, and in granting their petition for writ of certiorari the Supreme Court indicated its willingness to hear and decide the appeal. It is doubtful that this case can be argued before the end of the present term.

Delay Refused for Col. Green in Liquor Trial

SAN FRANCISCO, Nov. 29. (AP) United States District Judge St. Sure today ordered Col. Ned M. Green, former Federal prohibition administrator for Northern California and Nevada, to trial on December 7 on an indictment charging eleven counts of embezzlement of liquor in government custody.

Counsel for Col. Green attempted to have a later date set for the trial, stating more time is needed to perfect the defense.

The court said the date originally set will be adhered to and that the defense will have to be ready at that time.

DULUTH SECOND AS PORT

WASHINGTON, Nov. 29. (AP)—The port of Duluth, Minn., and Superior, Wis., handled 45,600,000 tons of water-borne commerce in 1925, giving it second rank among ports of the United States, New York being first in total tonnage handled, according to figures compiled by the bureau of research of the Shipping Board.

Your Christmas Gift Problem Solved

"By the Gift that keeps on Giving"

ONLY the new Victor machines are gifts that "keep on giving" . . . whether your choice is the new Orthophonic Victrola . . . the marvelous small combination Radio and Orthophonic or the great Hyperion and Borgia II Electrolas.

Any one of these will solve your family gift problem and give to you the world's best music for all time.

The New Orthophonic Radiola Combination

It Is Here for Immediate Delivery

Price $275 with tubes.

NEVER before has such a popular model been offered at such a price! The Victor Talking Machine Co. has combined the famous RADIOLA 20 and a GENUINE ORTHOPHONIC VICTROLA in a beautiful cabinet . . . at a price within reach of all. Happy will be the home that owns one of these great gifts on Christmas Day!

Place Your Order Now!
Victor Stocks Are Limited!

With their factory running full blast the Victor Talking Machine Co. is unable to fill the demands for Orthophonic instruments. Remember . . . last year's shortage and place your order now!

We Will Hold for Christmas Delivery

For Small Homes and Apartments

The Genuine Orthophonic Victrola, Price $125

. . . or for the teacher . . . the student and lover of the world's greatest music and artists . . . the Victor Talking Machine Company has created a CONSOLETTE. Beautiful in design and finish . . . and with a tone so great and true that no one can hear it play the new Orthophonic records without its creating a desire for ownership.

Hear It Today—Only 20 Left!

The Sublime Achievement the Borgia II

The Victor Talking Machine Co. has left nothing undone in the Borgia II. The world's greatest instruments are embodied in this one beautiful cabinet: the Credenza Orthophonic Victrola; the Electrola and the Eight-tube Super-Heterodyne of the Radiola Corporation of America.

Immediate delivery on a limited number

Hear the Borgia II for Volume, Selectivity and Tone

The Borgia II Price $1000

THE BIRKEL MUSIC COMPANY OFFERS A COMPLETE STOCK OF THE WORLD'S GREATEST RADIOS . . . PHONOGRAPHS AND RADIO COMBINATIONS.

Here you may compare, side by side, the finest of all Victor and Brunswick Phonographs . . . Borgia II and Panatropes . . . Atwater Kent, Zenith and R.C.A. Radiolas. "You will like our service."

BIRKEL MUSIC COMPANY
The Home of the Steinway and Duo-Art Reproducing Pianos
446-48 SOUTH BROADWAY
WESTLAKE BRANCH 2402 W. 7th

An elaborately designed and furnished lobby and beautifully landscaped garden are among the many features of Country Club Manor, the home place ideal, which overlooks the verdant expanse of the Wilshire Country Club.

Country Club Manor

OPPOSITE WILSHIRE COUNTRY CLUB

IMPRESSIVELY distinguished in architecture and construction, and singularly different in arrangement and appointments, *Country Club Manor* is unlike any other apartment building in Southern California. Its many outstanding distinctive features are found only in this magnificent French Chateau structure, ideally located on the choicest spot in Los Angeles' most exclusive residential district.

Each apartment at *Country Club Manor* . . . in units of three, four, five and six rooms . . . is a home in itself, with perpetual light and air assured by the double cross style of construction. The most ultra modern conveniences in equipment and service are provided, including . . . subterranean garage . . . elevator service . . . vacuum steam heat . . . electric refrigeration . . . water softening system . . . maid service (available at your call) . . . rooms for chauffeurs and maids.

APARTMENTS NOW BEING LEASED FOR OCCUPANCY ABOUT DECEMBER 15TH

Write or Phone for Booklet

JOHN S. HOLMES & CO.

Owners

316 NORTH ROSSMORE

TELEPHONE GLADSTONE 7811

FASTER THAN POPULATION

Growth of the Southern California Gas Company must always be in advance of the growth of population. Not only are there industries to be supplied as population increases, but plans must be followed which will take care of the demands of the homes which will be built next year. This is part of the service which your Gas Company gives.

SOUTHERN CALIFORNIA GAS COMPANY

EYES EXAMINED

YOUR EYES EXAMINED GLASSES COMPLETE $2.90

¶ An *examination* of your eyes, a *pair* of spherical *glasses*, in a *frame*, *complete* for $2.90. One week

¶ *Gold* or *shell frames*, *torics*, cylindrical, *fancy shapes* and *double vision glasses* correspondingly *low*.

¶ If your eyes are *Strained* they require *specially Ground Glasses* to retain their *Freshness* and *Brilliancy*. Don't *squint* and *suffer* from *headaches* and *nervousness*. *Properly fitted lenses* may change *your Character*. Any glass *may do* but *Properly Fitting* the *eye* is *really Essential* for *Eye Comfort*.

¶ If it's *good*, *careful*, *painstaking*, *conscientious work* you want, *I'll give it to you*. It's the *only kind* that *counts* and *it lasts*. We are living in an age of *Specialism*—when the *best* is *called by competition*. See *plainly* and *clearly* and the world *will look brighter*.

¶ I *try* to be *reasonable* in *my* charges. No "drops" used. Some of your neighbors are wearing glasses I fitted.

C. N. HOPKINS, M. D.

REFRACTING OCULIST

Suite 201-203-205 LAUGHLIN BLDG.

315 So. Broadway Hours 9 to 4

AUCTION

TODAY, 11 A.M.

HOLLYWOOD INCOME

4718 FRANKLIN AVE.

175 feet West of Vermont

B Zone Lot 55x150

THIS is an exceptionally fine property, ADJOINING ONE OF THE LIVEST business sections in Hollywood, where flats and apartments are always rented. High location, view of the hills.

IMPROVED with two strictly modern stucco houses—3 garages.

Present Income $175.00 Mo.

SPACE 55x55 in rear. Ample to build 4-unit building.

Ideal Site for High Class Apartment or Hotel

Close to business, schools and churches.

ONE OF THE BEST RENTAL SECTIONS IN THE CITY.

Investigate Immediately

BY CAR: Hollywood Blvd. car to Vermont; walk North to Franklin. Drive North on Vermont to Franklin.

AUCTION

TODAY, 2 P.M.

TWO BEAUTIFUL DUPLEXES

One block South of Wilshire Blvd., opposite new Hancock Park

819-821-825-827

S. Stanley Ave.

THIS SECTION is beautifully improved and growing like wild fire. Close to Carthay Center, between the City and the beach. The lots are 50x110, lawns and shrubbery, 4 garages. Each building has two units of six rooms each, beautifully decorated and conveniently arranged.

Liquidating Partnership Owners Must Sell

BY ALL MEANS INVESTIGATE

Drive out Wilshire Blvd. or take Wilshire Bus to Stanley—South to 819.

C. H. O'CONNOR & SON, Auctioneers

WA. 8174

ELECTION COSTS FIGURES RUSHED

Massachusetts Campaign Being Investigated

League Gathers Evidence in Butler-Walsh Fight

Senator Reed Informed Outlay "Staggering"

BOSTON, Nov. 29. (AP)—Stenographers and clerks today pushed forward a compilation of the expenditures of the Republican State Committee in the recent election in which Senator Butler was defeated by David I. Walsh, to enable general counsel for the Liberal Civic League to lay the facts before the United States Senate Campaign Investigation Committee in about ten days.

Chairman James A. Reed today telegraphed Conrad W. Crooker, general counsel for the Liberal Civic League, that he will lay the matter before the full committee on his return to Washington about December 8. Mr. Crooker had informed Senator Reed that the expenditure appeared "staggering," and that the committee apparently had incurred liabilities of $235,789.

Mr. Crooker tonight said that although his stenographers had worked all day copying the reports of the committee which covered sixty-five pages, it will require all of tomorrow to arrive at a definite total and possibly longer.

His estimate of the State committee's expenditures did not cover the whole, Mr. Crooker said tonight, some organizations, such as the Women's Republican Club of Massachusetts, and the Massachusetts Republican Club having yet to file their returns.

Chairman Francis Prescott of the Republican State Committee evidenced no alarm over Mr. Crooker's action, and said that it was the first occasion on which expenditures have not shown an increase over those of the previous campaign. He said that the total expenditures, although they were not totaled on the returns, were $160,000, or about $20,000 less than two years ago. Harrie M. Richmond of Kingham, treasurer of the committee, advanced $62,000 when the receipts fell short.

Senator Butler's personal return showed that he was well within the $10,000 allowed by law.

Clew Found to Air Tragedy of Six Years Ago

MANITOWOC (Wis.) Nov. 29. (Exclusive)—A United States Army seaplane tragedy which cost three lives six years ago is recalled by the finding yesterday of an aviator's helmet with human hair clinging to it in Lake Michigan, fifteen miles south of here, ten miles off Centerville.

The mute evidence of the death of Lieut. H. E. Barr of Lake Forest, Ensign Edwin Clark, gunner's mate, of Peoria, and John Seasar, printer, of Hollywood, was found by fishermen when they lifted their nets.

It was about noon on November 10, 1920, that three planes left the Great Lakes station for the purpose of making a survey of the coast as far north as Green Bay. The plane HH2-L never reached its destination and was last seen by John Kreihn of Two Rivers, off Centerville.

A few days later wreckage was found near White Lake, Mich.

House of David Head Replies to Statements

BENTON HARBOR, Nov. 29. (AP)—Benjamin Purnell, head of the House of David, issued a statement today denying certain statements attributed to him in recent interviews. He said:

"There are some of the statements to which I hereby specifically challenge attention, which are false and made for the express purpose of deceiving the public, to-wit:

"'He declared he is the brother of Christ; that he is immortal, and that in a short time there will be witnessed the consternation of his enemies.'

"The above is false in every particular. I made no such statement.

"'He said he fled because his attorneys feared he would not have a fair trial because of the feeling that was aroused when the charges were first made known.'

"I never made any such statement to any person whomsoever and the same is absolutely false."

Death Takes Physician to Rockefeller

CLEVELAND, Nov. 29. (AP)—Dr. Hamilton Fiske Biggar, 87 years of age, long personal physician to John D. Rockefeller, Sr., died here this morning. He had been in poor health for upward of a year. Last spring he survived a major operation.

Dr. Biggar's death was due to a general breaking down of bodily powers ushered in by age, according to physicians.

The aged medical man, who practiced in Cleveland more than fifty years, was a bosom friend of the oil magnate in addition to being his physician for many years.

Dr. Biggar predicted his billionaire friend will live to be 100, but, jokingly often added that he thought he himself would survive Mr. Rockefeller.

Poster Award Again Goes to Van Nuys Pupil

VAN NUYS, Nov. 29. (Exclusive)—For the second consecutive year a student of Van Nuys High School has designed the winning entry in a State-wide annual competition among California schools to select the most appropriate poster to be used as the official placard of the San Bernardino County Orange Show, which will be conducted in February.

Isabelle Knudson, pupil of Miss Katherine Lux, art instructor at the local high school, designed the adopted poster, winning a prize of $20. More than 350 designs were submitted in the competition.

SENATORS DINE WITH COOLIDGE

Shipstead Among Those at White House Table

President Later Discusses Tax Reduction

Cotton Situation Also Up for Consideration

WASHINGTON, Nov. 29. (Exclusive) What is regarded as another move on the part of the Coolidge administration to make a good Republican out of Senator Shipstead, Farmer-Labor, Minnesota, was taken today when President Coolidge invited the Senator to breakfast at the White House with ten Republican Senators. Later Senator Shipstead conferred at the executive offices with the President on tax reduction and the cotton situation.

On leaving the White House Senator Shipstead refused to divulge whether he will go to the Republicans or the Democrats when the new Senate is organized in 1927. This matter, he said, had not been discussed with the President.

Later Senator Shipstead pointed out that he had always voted with the Republicans on questions of organization, adding that his questioners could draw any assumption from that which they pleased.

With the strength of the Republicans and Democrats almost equally divided as the result of the November elections, the vote of Senator Shipstead may be of paramount importance when the time comes to reorganize the Senate.

According to Senators attending the breakfast, the occasion was purely a social one and questions of legislation were not discussed. Those attending were Senators Curtis and Capper of Kansas; Goff, West Virginia; Shortridge, California; Bingham, Connecticut; Couzens, Michigan; Dale, Vermont; Sackett, Kentucky; Gooding, Idaho, and Stewart, who was elected early this month to fill out the unexpired term of the late Senator Cummins of Iowa.

Senator Shipstead suggested that the Treasury surplus be used in building public buildings rather than for tax reduction. He reminded the President, he said, that the Federal government is now paying more than $23,000,000 annually in rents for public buildings and that it would be good economy to reduce this great expenditure. He added that in Minnesota alone more than $740,000 is paid out annually by the government in building rents.

Senator Shipstead asked the President to investigate reports that short selling of cotton was one of the contributing causes for lowered prices for that commodity.

AUTO PLANT INSURES ALL EMPLOYEES

General Motors Company Takes $100,000,000 Policy for Benefit of Workers

NEW YORK, Nov. 29. (AP)—Group life-insurance exceeding $100,000,000 has been taken out by General Motors Corporation with the Metropolitan Life Insurance Company for more than 100,000 employees who have been on the pay roll three months or longer, Alfred P. Sloan, Jr., president of General Motors, announced today. The policy covers each worker for $1000 without medical examination. All new employees will become eligible after serving three months.

The plan is privilege, both employees and corporation sharing the cost, but in order to get the plan installed promptly, Mr. Sloan stated, General Motors is paying the entire cost for the month of December. The insurance is payable at death to the beneficiary designated by the employee, or should an employee be totally and permanently disabled before he is 60 years of age, the amount will be paid to him in twenty installments of $51.05 a month, after a three months' waiting period. The policy is one of the largest for group life insurance ever issued.

General Motors has plants in thirty-six cities in the United States and Canada and in seventeen overseas countries.

Sacramento's Lost Huntsman Rescues Self

SACRAMENTO, Nov. 29. (AP)—Worn from wandering all night in the swampy lowlands near Davis, where he had become lost while hunting, Douglas Eugene O'Gara, local laundry worker, staggered into his home today while his wife and three searching parties were making a frantic search for him.

O'Gara parked his car with his wife and 7-year-old daughter in it northeast of Davis late yesterday afternoon and struck out through the swamps.

When it became dark and he failed to return, Mrs. O'Gara became alarmed and sought aid.

Is your baby's skin all soft and pink?

It should be!

The minor skin troubles to which infants and children are subject—itching patches, bits of chafing, rash or redness—so easily develop into serious, stubborn affections, that every mother should have Resinol Ointment on hand to check them before they get the upper hand. Doctors and nurses recommend Resinol for this with the utmost confidence because of its harmless ingredients and its success in healing eczema and similar serious skin diseases.

Free—Write to Dept. 54, Resinol, Baltimore, Md., for free sample of Resinol Ointment and Resinol Soap.

Pacific-Southwest Business

By James H. Collins

Southern California Pig Iron—A Tangible Pipe Dream

XVIII

THERE is quite a healthy steel and iron industry here in Southern California. But it is largely built on junk!

There are iron foundries, steel mills, machine shops. Los Angeles sends machinery to the four corners of the earth, and is sixth in the United States as a foundry city. Steel and iron make up the third largest weekly payroll hereabouts.

But not a single pound of pig iron is made in Southern California, as yet. The steel mills that flash so brilliantly when they pour, are using scrap metal, supplemented with a little pig iron brought in from outside—formerly from the East, but recently from the new blast furnace at Provo, Utah, the first west of the Rockies.

It is very creditable to have gone so far without the pig iron.

* * *

THREE essentials there must be for pig iron—iron ore, limestone, coking coal. High-grade ore lies 230 miles from Los Angeles. Limestone is plentiful. Utah, Colorado, New Mexico, Washington, Alaska and British Columbia have suitable coal. The blast furnace established in Utah, by a San Francisco concern, is doing well. But pig iron in Southern California has not yet reached the "jell" stage.

One expert tells me that money is slow in financing a blast furnace because investors here do not understand the iron business. Go to them with an oil enterprise, and there are millions for exploration and development, because they understand oil. But the iron business is strange, and probably they are wise in marking time until they understand its fundamentals.

* * *

COAL has been one of the chief difficulties. The coal in Utah is excellent, and already being used to make pig iron. Deposits in the San Juan basin of Colorado and New Mexico are pronounced excellent. So is the coal in Washington, British Columbia and Alaska. Chinese and British coal have been considered by investigators, and West Virginia coal is a possibility.

Whenever Southern California starts making pig iron, the coal must be brought from a considerable distance. There are factors to be balanced against each other, such as railroad versus ocean freight, cost of mining, comparative quality, and so forth. West Virginia seems far, against Utah, Colorado, New Mexico or Washington. But if there are empty Puget Sound lumber ships coming back through the Panama Canal, they might bring coal at a very attractive rate. California iron ore is so rich that experts say it might compete in the East with ores brought from Sweden, Spain, Chile. Ore ships one way, coal ships another might be the combination.

> **COMMENT INVITED**
>
> James H. Collins, the internationally known writer on business topics, is engaged in writing a series of studies on the business and industrial conditions in Southern California and the Pacific-Southwest for the First National-Pacific-Southwest Banking Group.
>
> These reports—to us, not by us—have been appearing in this newspaper each Tuesday for the past three months.
>
> Comment upon them is invited. This invitation is extended to the manufacturer, the agriculturist, the orchardist, the merchant—in short, to every citizen. Are Mr. Collins' articles helpful in solving your business problems? Address Department 50-F-1 care of either of these institutions,
>
> THE FIRST NATIONAL BANK OF LOS ANGELES
> PACIFIC-SOUTHWEST TRUST AND SAVINGS BANK
> FIRST SECURITIES COMPANY

This playing with distance is an everyday affair to men who make and sell pig iron, and shows the need for cautious planning.

* * *

THE making of pig iron here may be delayed. It calls for an investment of five to eight million dollars. But experts say that it is feasible, and the blast furnace will come when finance and management have been worked out.

"Where will the industry find its best customers?" I asked one of the experts.

"The output of a blast furnace making 500 tons a day," he said, "could be put right back in the ground! Last year, the Pacific Coast used 130,000 tons of cast iron pressure pipe, half of it in Southern California. Such pipe is employed for water mains, chiefly, and a few tons are required by every new subdivision and street extension. Steel pipe is used even more—260,000 tons of it came in at the harbor last year, for oil well use, this section producing one-quarter to one-third of all the oil produced in the United States.

"Iron and steel pipe is a great story. You find some of it in every building, used for water, steam, sewage, gas, electric wires. There are industries which use it for things people seldom think of, though they're right under our noses—stands for adding machines, cafeteria tables, railings, gym apparatus, and the like, products of what we call the tubular industry."

Iron pipe suggests new subdivisions, houses, towns. They need cast iron lamp posts, fire hydrants, plumbing fixtures, and other products that might be made here. Buildings require structural steel, which comes from the East, but the small shapes and connections are now made here. Concrete needs reinforcing—much of the present steel output of Southern California is in the form of rods and bars for that purpose.

Four hundred tons of footwear for horses came into Los Angeles harbor last year. Horseshoes are still being worn, and were one item in a 600,000-ton import of rough hardware, apart from automobiles, machinery, farm implements and other stuff that reflects the inventiveness and enterprise of the individual manufacturer.

Not long ago, a magazine writer was chided for letting his Los Angeles hero go down in the cellar and put coal on the furnace! The push-button gas heaters used in homes here, are examples of such individual enterprise. The Eastern author hadn't heard of them. They show what forward-looking manufacturers do when they have plenty of iron to work with, and forward-looking customers to work for.

It will be a big advantage, and a great day, when a local blast furnace can serve the hot iron to local steel mills. The growth of the Pacific-Southwest removes handicaps under which Eastern iron districts work. The differences in freight offer a handsome margin of profit for good organization and management. There are still matters of exploration, contracts, transportation, markets and so forth to be settled by engineers before a Southern California blast furnace is blown in. But it will come. It is a pipe dream of a solid kind.

* * *

FROM blast furnaces to lip sticks is a jump! Next Tuesday we are going to look at the Beauty industry.

THE FIRST NATIONAL BANK OF LOS ANGELES ★ PACIFIC-SOUTHWEST TRUST AND SAVINGS BANK ★ FIRST SECURITIES COMPANY

ADVERTISEMENT

Christmas!--the boy! and *a Strap Watch*

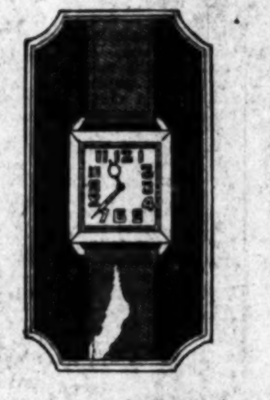

You'll say afterwards it was the happiest gift idea of his whole Christmas.

"On Time" means a lot these fast moving days to the youngsters of twelve and on up into high school—on time to school—on time at classes—home on time—ten minutes for this—an hour for that, and what a wholesome, invaluable lesson this "on time" idea IS for your boy and mine. So let's help him—let's put on his wrist Christmas morning a smart, good looking mannish strap watch—a fine time keeper and a great pal. You can range from $10 up, for excellent watches. *Now* is a particularly good time to select and we will gladly hold until Christmas.

—and for the ladies

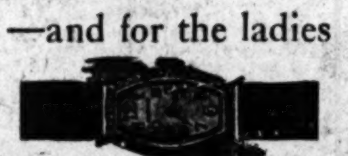

Beautiful creations in smart strap watches, that range all the way from 16 jewel movement in 14 carat white gold cases, engraved, at $25, into the famous Longines, whose name is international among fine watches. Our stock of Longines includes attractive watches at $70 and then on to some very wonderful timepieces, all ideal as Christmas gifts.

Men *like* this watch

It is an extremely popular model at this store—in a 15 jewel movement, with sterling silver case and radium hands and dial. This strap watch is an imported timepiece and a handsome watch on any man's wrist. We have it in both the tonneau and square shapes—and at a price you will appreciate.

Montgomery Bros.

Los Angeles' Oldest Jewelers—Established 1881

West 7th Street, Corner Hope

Telephone TRinity 6528

Out of our very extensive assortment of holiday greeting cards you are certain to find cards that will appeal to you. Your early selection is urged.

FINDING BARGAINS IN THINGS YOU NEED

How often do you find occasion to make some important purchase for your home? Scores of articles are offered at attractive prices daily in the "Miscellaneous for Sale"-Columns of

TIMES WANT ADS

[...]t Business

[...]ns

[...]ble Pipe Dream

and street extension. Steel pipe is used even more—260,000 tons of it came in at the harbor last year, for oil well use, this section producing one-quarter to one-third of all the oil produced in the United States.

"Iron and steel pipe is a great story. You find some of it in every building, used for water, steam, sewage, gas, electric wires. There are industries which use it for things people seldom think of, though they're right under our noses—stands for adding machines, cafeteria tables, railings, gym apparatus, and the like, products of what we call the tubular industry."

Iron pipe suggests new subdivisions, houses, towns. They need cast iron lamp posts, fire hydrants, plumbing fixtures, and other products that might be made here. Buildings require structural steel, which comes from the East, but the small shapes and connections are now made here. Concrete needs reinforcing—much of the present steel output of Southern California is in the form of rods and bars for that purpose.

Four hundred tons of footwear for horses came into Los Angeles harbor last year. Horseshoes are still being worn, and were one item in a 600,000-ton import of rough hardware, apart from automobiles, machinery, farm implements and other stuff that reflects the inventiveness and enterprise of the indiivdual manufacturer.

Not long ago, a magazine writer was chided for letting his Los Angeles hero go down in the cellar and put coal on the furnace! The push-button gas heaters used in homes here, are examples of such individual enterprise. The Eastern author hadn't heard of them. They show what forward-looking manufacturers do when they have plenty of iron to work with, and forward-looking customers to work for.

It will be a big advantage, and a great day, when a local blast furnace can serve the hot iron to local steel mills. The growth of the Pacific-Southwest removes handicaps under which Eastern iron districts work. The differences in freight offer a handsome margin of profit for good organization and management. There are still matters of exploration, contracts, transportation, markets and so forth to be settled by engineers before a Southern California blast furnace is blown in. But it will come. It is a pipe dream of a solid kind.

* * *

FROM blast furnaces to lipsticks is a jump! Next Tuesday we are going to look at the Beauty industry.

[...]ST [...]NK ★ FIRST SECURITIES COMPANY

[...]boy! and [...]atch

[...] was the happiest gift idea

[...] fast moving days to the young[...] into high school—on time to [...]ome on time—ten minutes for [...] what a wholesome, invaluable [...] for your boy and mine. So [...]his wrist Christmas morning a [...]trap watch—a fine time keeper [...]nge from $10 up, for excellent [...]rly good time to select and we [...]as.

[...]like this watch

[...]ely popular model at this store—[...] movement, with sterling silver case [...]ands and dial. This strap watch [...]ted timepiece and a handsome [...] man's wrist. We have it in both [...]nd square shapes—and at a price [...]reciate.

[...] Bros.

[E]stablished 1881

[...] Hope

[...]28

[...]ng cards you are certain [...]arly selection is urged.

[...]NGS YOU NEED

[...]chase for your home? Scores of [...]neous for Sale"-Columns of [...]DS

Notre Dame Eleven Headed for Los Angeles

SPORTS

The Times

LOS ANGELES

TUESDAY MORNING, NOVEMBER 30, 1926.

HOWARD JONES SIGNS TO COACH U.S.C. UNTIL 1931

ATHLETIC BOARD RENEWS GRID MENTOR'S CONTRACT

Trojan Authorities Well Satisfied With Jones's Coaching Results During Past Two Seasons

Howard Jones will coach Trojan football teams at least [...] more years. His contract, which would have expired at [the e]nd of the gridiron season in 1927, yesterday was extended [an a]dditional three years by the Board of Athletic Control of [U.S.]C. The extension is understood to carry a substantial in[crea]se in salary.

[Thou]gh no official announcement [has be]en made of the size of Jones's [salar]y for tutoring the U.S.C. pigskin [...], it is said that Jones came to [the loc]al institution on a $10,000-a-[year] basis.

[I]n making the announcement [of] Jones's new three-year con[tract] Graduate Manager Gwynn [Wilso]n refused to give any de[tail]s as to the salary. In fact, [he] declared that he did not [kno]w them, that such matters [are] handled by the president [of t]he university personally. "It's [n]ever $100,000 a year, though," [he] added.

[In v]oluntarily extending Jones's [contrac]t the U.S.C. athletic board [of cont]rol not only expressed sat[isfactio]n in the Jones system but [assure]d themselves of its continua[nce fo]r the season of 1927, '28, '29 [and '30].

[Hu]gh Willett is chairman of [the] U.S.C. board of Athletic con[trol] which voted the new con[trac]t. The other members are [...] La Porte, C. E. Milliken, [...] Marston and C. E. Fred[...].

[Jones] came to U.S.C. from Duke [Univer]sity for spring football prac[tice i]n 1925. His teams have lost [three] games in two years. Last year [the T]rojans dropped a game to Stan[ford a]nd one to Washington State. [This] year the Trojans have been [beaten] only by Stanford, 13 to 12.

Claims Defeat of Notre Dame Was No Upset

CHICAGO, Nov. 29.—With that 19-to-0 victory of Carnegie Tech's eleven of Pittsburgh over Notre Dame Saturday putting a bright glow on his judicial severity, Judge Walter A. Steffen, who journeys to the Smoky City each fall to coach the Tartans, returned to his bench and a grist of chancery cases in the Superior Court today.

Steffen, it will be recalled, was the scintillating star of the University of Chicago Maroons twenty years ago.

In the first place, Judge Steffen stated that the mauling his players administered to Knute Rockne's proud horsemen was not an upset. To revert to the jargon of the prize ring, Notre Dame was just a set-up for Carnegie and the budding engineers of Pittsburgh entered the game with quiet, unpress-agented confidence that they'd win.

"We had Notre Dame's number," said the judge, while the mills of justice hissed and panted in recess. "We knew we had the better team. Our reliable scouts had seen Notre Dame play the Army and Drake and the game last Saturday turned out the way our advisers predicted it would.

"Although our opponents of Saturday were overconfident, there was no letdown of their team. They played their hardest. After the victory our scouts told us that if Notre Dame had played the same game they put up against the Army we would have beaten them by thirty points instead of nineteen.

"It was amusing—for us—to see what happened when Notre Dame put in its famous 'first-

(Continued on Page 3, Column 2)

[POR]TLAND BALL CLUB SELLS TWO PLAYERS

[POR]TLAND (Or.) Nov. 29. (AP)—[Pitch]er Frank Tobin and Shortstop [...] Smith have been sold by the [Portla]nd club of the Pacific Coast [Baseba]ll League to the Wichita Falls [club] of the Texas League. President [...] L. Turner of the Portland [club] announced this in a telegram [from] Philadelphia today

TENNIS FATTENS PYLE'S PILE

[NE]W YORK, Nov. 29. (Exclusive) [Profes]sional tennis is an unqualified [succes]s, both as a spectacle and as a [comme]rcial proposition, according to [C. C.] Pyle, promoter of Suzanne [Lengle]n's touring troupe of net stars. [Th]e venture will net Pyle $200,000 [in] profit if the receipts during the [remai]nder of the trip, which ends [in] the middle of January, main[tain] the average set so far, he said [toda]y just before boarding a train for San Francisco, where he will join the players Saturday.

Pyle also announced he would hold an open tournament either in New York or Los Angeles in February in which professionals from six foreign countries as well as the members of the Lenglen troupe will compete for cash prizes. In addition to Suzanne the troupe includes Mary K. Browne, Vincent Richards, Harvey Snodgrass, Howard Kinsey and Paul Feret. Mlle. Lenglen hopes to meet Helen Wills in this tournament, Pyle asserted.

[S]UNLAN Velours

The Westlake $7.50

—a remarkable SUNLAN Value!

IN a very rich quality which will preserve its smart appearance thru many seasons of wear. In natural... Pearl and Maple shades.

15 STORES New York Hat Stores INC.

[LOS] ANGELES HOLLYWOOD LONG BEACH PASADENA SAN DIEGO

Tris Speaker Retires As Cleveland Indian Pilot

IT WILL BE A CLASH OF SYSTEMS AT THE COLISEUM SATURDAY

And here are the exponents of the two that will be on tap. Howard Jones, who was handed a new three-year contract by U.S.C., yesterday, relies on blinding power. Knute Rockne, the bald pate of Notre Dame, goes in for speed and deception. Knute's system worked out three years ago when Notre Dame beat Stanford, 27 to 10, the Irishmen ringing up three touchdowns on sheer speed after Stanford errors. However, Jones beat Rockne when he was coaching Iowa, so his system seems to be just as good. Anyway, it will be a great game. Photo of Rockne shows him holding his hound mascot.

HOWARD JONES

KNUTE ROCKNE

IRISH GRIDDERS EN ROUTE WEST

Thirty-five Hoosiers Coming to Meet Trojans

Rockne Lectures Players on Defense for U.S.C.

No Workout for Men on Last Day at Home

NOTRE DAME (Ind.) Nov. 29.—A tired and battered crew of Notre Dame gridders entrained here this evening for Los Angeles where they will meet the University of Southern California for the final game of the season. After classes this afternoon the squad had not time to work out but went to Cartier Field, where they stood around while Rockne and his assistants lectured on a defense against Trojan plays. Immediately afterward Rockne selected thirty-five men to make the trip and the squad proceeded downtown.

This will be the last workout this week with the exception of a limbering up expected to come at Tucson, Ariz., Thursday. The men looked tired from the season's long grind and this coupled with a long train ride and change of climate will have its effects on Irish hopes.

The entire student body that met the team as loyally after the Army victory and the Carnegie defeat again staged a great demonstration at the railroad station this evening.

The following men left here with Rockne at 5:20 p.m. this evening:

Voedisch, O. Walsh, Keefe, ends; Miller, Hogan, Ramsavage, tackles; Marelli, J. Smith, R. Smith, guards; Boeringer, Fredericks, Moynihan, centers; Mayer, Leppig, Warren, right guards; McManmon, Polisky, McAdams, tackles; Benda, Maxwell, Wallace, ends; Parisien, McNally, Riley, Capt. Edwards, quarters; Roach, Flanagan, Niemec, Dahman, Capt. Heardon, Chevigny, halfbacks, and Wynne, O'Boyle, fullbacks.

ELENORA SEARS SETS MARK

BOSTON, Nov. 29. (AP)—Miss Elenora Sears, society woman athlete, completed her hike from Providence to her home today here in 9h. 53m. actual walking time, breaking her record of last year by forty-three minutes.

VETERAN TRIBE SKIPPER QUITS

Gray-Thatched Manager Says He'll Enter Business

Friends Say Spoke Retired to Stay Off the Bench

Tris is Sixth Boss to Quit Big Leagues This Year

CLEVELAND, Nov. 29. (AP)—Post-season events which have brought about the passing of six big-league baseball managers, today erased another illustrious name from the active list, when Tris Speaker, 38 years of age, manager of the Cleveland Indians, resigned the post he held since midseason, 1919.

Tris Speaker

The venerable Speaker announced that his long term of service in the major leagues was at an end and that he is joining Ty Cobb and other managers in the inactive list.

"I considered quitting last year," the gray-haired manager said, "but the Indians were in sixth place and I didn't want it said that I quit a rudderless ship. So I stuck it out another season.

"The Indians finished in second place in the American League last season and I can step out now without any question of my action."

Friends of "Spoke" added another reason for his resignation to his own. Tris said he is going into business but the manager's hitting and fielding record was cited as a further reason for his retirement. Tris dreaded the bench.

After marking up a career in baseball second only to that of Ty Cobb, Tris knew that his days of active service were almost numbered. Only last season he benched himself when he saw his fielding was poor.

He was acknowledged the "world's greatest outfielder." His "peg" was unerring and he covered a wide territory.

Therefore the veteran decided to step out while he was the Tris Speaker of old, his friends believe.

Tris began his baseball career in Hubbard City, Tex., where he was studying to be a book-keeper. His

(Continued on Page 3, Column 5)

TROJANS RESUME WORK

Thundering Herd Gets Down to Business After Grazing Since Thanksgiving Day Encounter

BY BRAVEN DYER

Following three days of grazing the Thundering Herd yesterday set about the serious business of preparing for Knute Rockne and his cross-country gridders from Notre Dame. The Herd has been eating and growing fat since trampling Montana into the mud of the Coliseum on Thanksgiving Day so there was plenty of work last night.

Howard Jones took the athletes in hand and right off the reel started explaining what may be expected when the Irishmen begin to shoot plays at the locals. Mr. Jones went about his business with the assurance of one who knows whereof he speaks. He told the boys that when Notre Dame lines up this-a-way that such-and-such a play was likely to follow. He explained that there were also many variations from this same formation and that it was best to be prepared for the unexpected, especially with Knute Rockne guiding the Irish machine. All in all those present gathered the impression that Mr. Jones not only knew a lot about Notre Dame and Notre Dame plays but that he also knew how to tell his boys what he knew.

JEFF CRAVATH

It will be remembered that this same Mr. Jones holds a 10-to-7 decision over Mr. Rockne, the decision being gained in a game back in 1921 when the former was coaching at Iowa. This occasion marked the lone meeting between the two nationally famous mentors. Naturally Rockne will be out to even the score Saturday.

Jones paid particular attention to his front-line defense last night. He doesn't want Christy Flanagan or somebody else slipping through the line and getting away for a 62-yard

(Continued on Page 2, Column 3)

SANGOR DECISIVELY WHIPS BUD TAYLOR IN RING MILL

MILWAUKEE (Wis.) Nov. 29. (Exclusive)—Joey Sangor of Milwaukee, fighting the epic battle of his ring career, brought Bud Taylor, the Terre Haute Terror, to a standstill in the third round in their ten-round bout here tonight and for seven rounds thereafter administered to the synthetic champion such a drubbing as few men face in the roped arena.

Joey Sangor

Sangor had Phil Rosenberg's copartner of the bantam title on the resin for a count of nine in the seventh round and dropped him between the ropes a second time, as the bell sounded.

The Milwaukee boy gained his advantage immediately after the third round, when in a wild melee on the ropes Taylor emerged with a protrusion over his left eye which vied for supremacy in pointing forward with his left foot. In ten seconds the eye was closed tighter than an Indiana prohibition padlock, and Sangor banged away at the fledgling Cyclops at will.

To Taylor's credit may be said that he never ceased trying despite the extremely low visibility. His efforts were wild swings, which the wary Joey had no difficulty in avoiding.

After Taylor's inglorious trip to the mat in the seventh, Sangor was satisfied to let the issue rest with the odds on his side. Taylor, by this

(Continued on Page 3, Column 3)

POWER VS. DECEPTION WHEN TROJANS MEET NOTRE DAME

BY BILL HENRY

THERE are few systems of football as radically different as the contrasting ideas demonstrated by Knute Rockne of Notre Dame and Howard Jones of U.S.C. The systems are as different as it is possible for systems to be under a single set of rules. With the Jones system everything is tossed overboard in favor of power. Deception and versatility are regarded as comparatively unimportant in the Jones system. At least three times out of five and more frequently, three times out of four, the ball goes to the individual known under the Jones system as the quarterback.

When U.S.C. has the ball it is three chances to one that the quarterback takes the pill and it is about an even chance that he will crash over tackle with it. Everybody knows that and Jones doesn't give a whoop if they do know it for the reason that the darn thing is practically impossible to stop when you know it is coming. Jones figures that if you build up a complicated system of play it is about as complicated for the team that executes it as it is for the team trying to solve it, whereas if you strive for power you have less chance of trouble.

Rockne, on the other hand, sacrifice power for deception and speed. The Notre Dame backfield all carry the ball and the formation vary in such a way that every new play presents a new problem. Quick shifts and double shifts disguise the direction of the ball, the identity of the ball carrier and the nature of the play. Rockne's system depends entirely on the smartness of the individual players. Jones will leave a smart 155-pound man on the bench in favor of a 175-pounder whose mental ability is less, but whose physical ability is greater. Rockne's system works just the other way.

The Jones system is a system that will work in any school and with any kind of material. The better the material, the better the success, naturally, but you will never get very punk results with the Jones system if you have reasonably good material. The Rockne system is great when you have excellent material and is the most terrible thing imag-

(Continued on Page 2, Column 4)

Is Your Car Ready for Winter?

Let the Don Lee shops put your car in shape to give you first class service during the rainy season.

A Don Lee Duco job will protect your car from rust and rapid depreciation during the wet weather.

A Don Lee overhaul will insure the best of service from your car when you need it most.

You can get every sort of maintenance work done on your car in the Don Lee shops, and a Don Lee guarantee backs every job.

DON LEE

Seventh at Bixel

Callahan and DeHate Clash Tonight in Vernon Arena

MUSHY FAVORED OVER OPPONENT

Ring Worms Like Paul as Short Ender

Boxers May Get First Kayo in Mix-up

Lamar Tackles Langford in Semi-Wind-up

There are two tough customers in the welterweight division. One of them is Joe Dundee. The other is Paul De Hate. Mushy Callahan meets De Hate at Vernon tonight and he will probably be called upon to fight Dundee before he gets a shot at Pete Latzo and the welterweight championship.

MUSHY CALLAHAN

Some say that the fast-moving Callahan will step all over De Hate, but you will find others who believe the Compton welter may be the next party to figure in a fistic upset. Any fighter who is in condition and can throw haymakers for ten rounds as De Hate does is a dangerous opponent for any fighter in the world.

Neither Callahan nor De Hate has ever been knocked out. Also neither has ever been off his feet in a local ring. Silver knocked Callahan down in San Francisco and Alf Mancini knocked De Hate down in New York. So that evens up this matter.

De Hate's game is to make an opponent fight him just as he did Jimmy Duffy, Silver and Paul Demsky. Duffy received the referee's decision over De Hate chiefly because he threw more gloves, but Duffy was in distress three or four times, while Paul was always up and coming.

If Silver could have boxed De Hate he should have won. But De Hate's right hand found Silver's frail chin the first round and Silver was forced to slug back in self-defense. Should De Hate place Callahan in the same spot he will have his opponent on even terms for a first-class slugging fight. De Hate throws his punches straight, while Callahan's are shorter and classify more as hooks.

Johnny Lamar and Young Sam Langford box the semi-wind-up. The weight is 135 pounds. Langford looked great against Nick Antonio. In this fight Lamar is the slugger and Langford the boxer. It's another good combination for a real fight.

Benny Miller, understudy to Mushy Callahan, meets Jackie Sherman in the six-round special. Most of Miller's experience has been gained by boxing Callahan in the gym. He is such a good prospect that Eddie Sears has had several offers for the Jewish boy's contract. Sherman has had more real fighting experience and it's a toss-up whether Miller can stand the going.

The two Jap fighters—Tokichi Kawata and Kasuo Takahashi—make their second bow to a Los Angeles audience. They perform much like their brown brothers—the Filipinos. Kawata meets Jimmy Schwartz and Takahashi meets Eagle Thomas.

UNERRING SHOT

"Chink" Onorato, playing in a basketball game in Baltimore, shot twenty-four goals.

STANFORD WARRIORS RESUME PRACTICE FOR ALABAMA GAME

STANFORD UNIVERSITY, Nov. 29. (AP)—Stanford's varsity football squad resumed practice today in preparation for the post-season game with Alabama at Pasadena, New Year's Day. The forty-eight players have been taking a vacation from training since the contest with California last week.

Coach "Pop" Warner will not return home from witnessing the Alabama-Georgia and Army-Navy games until next Monday. Assistant Coaches Thornhill and Winterburn will guide the team in his absence.

Final examinations are scheduled for December 14 to 17 and football practice will continue until the 13th when the Moleskins will give way to books for a week.

TROJANS DRILL FOR IRISHMEN

(Continued from First Page)

jaunt as the "Long Horseman" did against the Army. The Trojan line has been a bulwark all season. Little ground has been gained through the U.S.C. forwards. It would seem that Jones ought to be satisfied with his front-line defense. But Jones knows that Notre Dame has more deception than any team the Trojans have met this year. At least the Irish have always been noted for their deception and Jones is going on the assumption that they still have it.

KAER READY TO GO

He also knows that Rockne's favorite trick is to single out the strongest point in an opponent's line, hammer away at it, break it if he can, and then cut loose with the whole works. It is said that Rockne feels that if he can "break" the strongest point in his rival's defense the rest will come easy. Inasmuch as Capt. Jeff Cravath is generally accepted as the greatest Trojan of them all, defensively, it is logical to suspect that Rockne will shoot all he has at the U.S.C. leader with the hope of breaking the team's morale by running wild through Jeff. However, we feel that Capt. Cravath will be able at least to hold his own with Boeringer, even though the Notre Dame center is an all-American, while our own Jeff gets only honorable mention here and there. All-Americans mean little or nothing in Cravath's life.

Of course, Rockne may not concentrate on Cravath at all, but those split bucks and deceptive cut-back plays which are so important a part of Notre Dame's repertoire generally wind up with some Irishmen trying to get through the middle of the line.

Morton Kaer, who has been on the injured list since the Oregon Aggie game, was his old self in practice last night. Jones kept Kaer out of the Idaho and Montana tilts because Morton had a leg injury. Kaer could have played in either one of these games but Jones did not want to take a chance. Now the Red Bluff race horse is champing at the bit and if he doesn't tear things up Saturday we miss our guess.

Morley Drury and Allen Behrendt were hobbling around, arm in arm, the two real cripples of the Trojan camp. The opinion persists in some quarters that Drury will be ready to play against Notre Dame. Maybe he will but the odds are very much against his doing so. He hasn't run signals with the boys for a long, long time. However, he knows every play from following along in the rear and if it should so happen that his injured knee will permit him to take part in the battle he's sure to know what to do and when to do it.

Behrendt seems to be just about O. K. He also has a knee injury. He has not played since the Oregon Aggie game, while Drury has not appeared since the Washington State tilt. It is likely that Jim Moser will start at right end in Al's place. If the going gets too rough for Moser, however, Behrendt will probably be ready to go in. This is Al's last game and naturally he doesn't want to spend his time picking splinters out of the well-worn Trojan bench.

RABBIT PUNCHES

BY PAUL LOWRY

AFTER quite a lay-off from encounters with foes who could make him extend himself Mushy Callahan, the junior welterweight king, goes to work again at Vernon tonight. In tackling Paul De Hate, the rising Compton youngster, Mushy has a potential foeman worthy of his steel. De Hate lacks some of the ring experience that is Mushy's, but his victories over Jack Silver and Paul Demsky have given him confidence and because of his terrific wallop he is a dangerous guy to monkey with.

Callahan's last two fights—the ones with Charlie Pitts and Joe Tiplitz—certainly didn't do him any good, but Mushy is not the type of fighter to become overconfident by victories over doddering old men and he won't be flinging himself recklessly into the fray tonight believing he has a set-up. De Hate is too dangerous for that. Both boys have potent right hands and an unguarded chin is likely to spell curtains for the one who errs.

* * *

It's too bad U.S.C. couldn't have scheduled a game with a tough foe like Iowa State instead of Montana on Thanksgiving Day. Not only did the Ames team posses a sweet running set of backs, but they had one of the best defensive teams seen here this season, also one of the smartest.

The line was fast and hard-charging and back of it Lamson, the fullback, was a holy terror. Iowa used a box defense and Lamson played back of the left tackle. But he hit runners just as hard on the other side of the line as on his own side. He diagnosed plays quickly and moved instantly to the point of attack. Iowa played a loose line and except when near its own goal posts, which was seldom. Ayres, the center, came out of the line giving Ames a five-man secondary defense, which negatived many a potential Southern Branch forward pass. If, perchance, Southern Branch knifed through the line for two or three gains Ayres would jump back in until the attack was stopped. Truly, a smart outfit and well drilled, thanks to Noel (Dopey) Workman, end on the Ohio State team, which played California at Tournament Park January 1, 1921.

* * *

The recently inaugurated plan of the Los Angeles Athletic Club to raise money for a perpetual athletic fund which will further the development of competitive teams for participation in the 1928 Olympiad, the 1930 national championships in Los Angeles and the 1932 Olympiad in Los Angeles, is meeting with unqualified success. Each member of the club has been asked to subscribe at least $1 monthly until 1933, and the response has been very gratifying.

Owen R. Bird, secretary of the new board of governors which is handling the program, says that over 1000 members have subscribed to the athletic fund, which assures at least $12,000 a year for the upbuilding of athletic teams. The goal of the board of governors, which is headed by William May Garland, is $35,000 or so, a sum which would give the commissioners an excellent opportunity to develop both teams and athletes. It is certainly a very laudable idea, and undoubtedly many members of the L.A.A.C. who have not already subscribed will when the idea is more fully explained to them.

POWER VERSUS GRID DECEPTION

(Continued from First Page)

inable when the material is poor. You will always note that the Notre Dame teams, no matter what else you may say of them, are as smart as a whip.

The clash of these two systems is going to be a wonderful thing to see for each team is an able exponent of its own particular theory. There is no doubt but that Jones has the more powerful team. It is doubtful if there is a more powerful team in the country than the Trojans. On the other hand Notre Dame has a little less power, but is generally credited with being a little more smart. The Trojans will win if they don't make mistakes, but if they do make mistakes—remember that the Notre Dame 1924 team turned Stanford's errors into four touchdowns.

WALKER AND FLOWERS TRAIN HARD FOR GO

CHICAGO, Nov. 29. (Exclusive)—Tiger Flowers and Mickey Walker are training daily for their middleweight bout Friday at the Coliseum. Walker has been boxing against Hy Gottfreed, a southpaw of considerable skill and has been showing well.

Flowers has been sparring with Bob Lawson each day. The colored champion is working hard to get down to 160 pounds by 3 o'clock on the afternoon of the match with Walker for the title.

Jack Kearns has faith in Walker to capture the middleweight title for he thinks the present title-holder for have a hard time getting down to 160 pounds.

MORE FISHERMEN JOIN RAINBOW CLUB

Leigh Garnsey, manager of the Rainbow Angling Club, announces that the last week has brought in several more fishermen as members of the club, including Paul Peipers, E. A. Featherstone, Matt J. Walsh, W. S. Hook, Jr., Silas P. Slusher and Dr. R. F. Hunter.

It also is announced by Garnsey that fourteen shipments of trout were sent late last week via American Express to eastern cities, sent by Rainbow members to eastern friends.

WEAVER SCORES AT A.A.U. MEET

Southern Pacific President Back from Baltimore

Wins Recognition for World Records Made Here

Southland to Get Swimming and Squash Events

Robert S. Weaver, president of the Southern Pacific Association of the A.A.U., returned yesterday from Baltimore, where he attended the annual meeting of the national organization.

BOB WEAVER

He brought back with him six junior men's and women's swimming championships to be staged here next year, the junior and senior squash championships, and reported victory in a couple of matters very important to Southern California as well as the election of himself as the first vice-president of the American Olympic committee, which automatically makes him the Pacific Coast representative.

In having Charlie Paddock's and Bud Houser's world records of 9 5-10s. in the 100-yard dash and 158 ft. 2½in. in the discus, respectively, accepted, Weaver scored his greatest achievement.

The other victory was run up after a stormy debate over the counting of relay points in the national A.A.U. meet. It was ruled that no points will be scored hereafter in the relays, but the winning teams will be presented with relay trophies. This spring the Hollywood Athletic Club captured the national meet held at Philadelphia but for the first time in history it was decided to count points scored in the relay toward team totals and by virtue of the ruling the Illinois Athletic Club won the title.

The national track-and-field championships will be held at New Orleans July 2, 3 and 5 next year.

Weaver explained the failure of the Records Committee to reorganize Lee Barnes's national intercollegiate mark of 13ft. 8in. in the pole-vault by saying that the transcript of the record had been lost in the mail. The committee accepted the mark of 13ft. 5 1-8in. made in the Coliseum, but will vote on the better record made at Palo Alto by mail, Weaver said.

According to the head of the local branch of the A.A.U. the Southern Pacific Association with 129 members now ranks second only to the Metropolitan Association in New York in size. The Metropolitan has 203 member clubs. Allegheny has 91.

New Mexico is the newest member to be apportioned to the Southern Pacific Association for administration. Mark Kirk is the regional representative.

Aileen Allen of Pasadena was one of three women in the United States appointed as members of the Women's International Athletic Federation.

Mike Wilson Leads Nation in Touchdowns

NEW YORK, Nov. 29. (AP)—Individual gridiron scoring records for 1926 show Mike Wilson, Lafayette's sophomore halfback, as the leading touchdown maker of the country. He crossed the opposite goal lines twenty times to register a total of 120 points but yielded the aggregate high scoring honors to Fred Koster, University of Louisville, who picked up 124 points on eighteen touchdowns, ten goals after touchdowns and two field goals.

Hendrix of Vanderbilt led the Southern scorers with ninety-six points, far ahead of all rivals in his own section, but only one point ahead of Harry Wilson, Army's captain-elect, on the national list. Peake of Virginia Poly and Rauber of Washington and Lee, each with fifty-five points, were next to Hendrix in the Southern Conference.

Herb Joesting, sensational Minnesota fullback, topped the Western Conference list with seventy-eight points. The same total placed "Wild Bill" Kelly of Montana in the vanguard of Pacific Coast Conference scorers.

Something New

We've just received a handsome collection of the most advanced colors and approved weaves in new woolens for the coming season.

BANNOCKBURN TWEEDS, English Cheviots, Livingston's Worsteds, our famous Blue Serge and many others.

Priced from $75 to $125

Suit and EXTRA Trousers or Knickers

Wm. JERREMS' SONS
(NICOLL THE TAILOR INC.)
529 W. 6th St. Pacific Mutual Bldg.
SEE OUR WINDOWS FOR NEW DISPLAY

B.H. Dyas Co.
VILLE DE PARIS

Dyas Foreway 4-Piece Suits
Reduced to $34.50

For Tuesday's Selling

JUST 65 suits in this out-go. They are dual purpose suits for sports and business wear—correctly styled, finely tailored. Each has plus-4 knickers and long trousers. Colors brown, tan, gray and mixtures. Sizes 33 to 42.

Men's and Young Men's Overcoats
Marked Down to $31.50

California weight topcoats of self plaids and self patterns. Smartly styled, expertly tailored. Wanted shades of brown and mixtures.

DYAS SHOP—LOWER STREET FLOOR

WINTER?
"I Should Worry"

QUICK, saucy, brilliant! The most wonderful smile in the world! Watch it light up as she steps on the starter and gets that split-second response from her motor. Wise little maiden! She drives with WINTER Calpet—and laughs at the calendar. Chilly—rainy—blowy! Winter indeed! With WINTER Calpet, she should worry!

On Sale at Independent Service Stations

CALPET GASOLINE

Look for the CALPET sign!

WINTER CALPET

CALPET IS REFINED BY CALIFORNIA PETROLEUM CORPORATION

Greatest Time Saver in Locating Desirable Rooms, Flats, Houses, Apartments — Times Want Ads.

House Hunting Made Easy Through Times Ads

Every day, added thousands of men get acquainted with the reason why

CHANCELLOR
is the largest selling 10¢ CIGAR in the world

Why? For 50 years unusual quality

Other sizes—3 for 25c—2 for 25c—15c

Distributed by H. Jevne Company, Los Angeles

Guaranteed by The American Cigar Co.

Hagen Heading for $5,000 Del Monte Play

ERLESS PRO MONEYBOUND

Play Will Draw Fine Pro-Amateur Entry

Golf Competition at Hollywood Today

Thompson Wins from Brother at Oakmont

BY BILL WISE

Walter Hagen, world's greatest professional golfer, defeated in an exhibition match at Portland, Or., yesterday, gradually starting his southward will be an ... ing fa... in the Monterey ... open championship opening the old ... Beach course two ... from next ... day. ... is playing great golf ... will be at ... best, and ... Beach offers a layout that ... just about suit "The Hage." Pebble Beach field promises to ... greatest in the history of the ... Coast, with such players as ... ald Smith, twice California ... champ; Leo Diegel, Johnnie ..., Joe Turnesa, Johnnie Gold... ... Loos, Bill Mehlhorn, Bobby ...bank, Al Watrous, Andy Kay, ... Sarazen, Harry Cooper, George ..., Willie MacFarlane and ... other internationally famous ...onals.

WALTER HAGEN

George Von Elm, national amateur ..., and Wee Willie Hunter, California open title-holder, will lead the local golfing assault for the Del Monte laurels—and will be well up in the shooting for Long Beach and Los Angeles open glory. Bobby Jones turned back a great field to win the national open and George Von Elm will have the opportunity of heading practically the same field at Del Monte. George has scored some of his most sensational victories over the Pebble Beach course and the coming championship promises to be worth going miles to see. Hotel authorities have authorized special golfing rates for entrants and fans.

WOMEN'S PLAY AT HOLLYWOOD

Feminine members of Mrs. A. E. D. Trabue's golfing auxiliary will play in a special two-class match play against par event at the Hollywood Country Club today. Prizes will be awarded winners of low gross and low net in each class. Women in golf are making great strides locally, as evinced by the fact that all entrants are urged to tee off early in order to enjoy bridge, following golf.

THOMPSON VS. THOMPSON IN OAKMONT CLUB CLASH

Harold Thompson went golf wild and defeated his junior brother, Russell, 7 and 6, in a second-round title flight match of the Oakmont Club championship Sunday. The final result was a great surprise, but Buddie has been off his game for several weeks past and with a little needed rest will be back in great shape again. Buddy has learned much of his golf from Harold—and is a very worthy pupil.

Complete second-round results were as follows:

CHAMPIONSHIP FLIGHT

Harold Thompson defeated Russell Tummell, 7-6; H. S. Webb defeated F. G. Fudge, 4-2; Ken White defeated Buzz Sutton, 3-2; W. O. Headley defeated F. P. Davis, 2-1; E. H. Fisher defeated Park Arnold by default; Billy Macpherson defeated Carter Elliott, 1 up; Otto Parry defeated Ned Freeman, 3-2; Roy Stackburger defeated G. J. Middleton, 2-1; Bud Thompson defeated W. S. Van Dussen, 7-5; J. F. Robertson defeated R. I. Graham, 6-5; J. Harward defeated J. S. Thompson, 8-6; D. W. Hepburn defeated John Knight, 6-5; Dave Hanna, Jr., defeated H. C. Hill, 8-6; E. G. Beynon defeated Henry Rivers by default; George Lindsey defeated Max Grose, 2-1; H. M. French defeated Ray Morrow, 2-1.

FIRST FLIGHT

W. A. Tanner defeated C. M. Reinke, 19th hole; Dick Thompson defeated J. A. Endicott, 1 up; Lee Mead defeated R. S. Hall, 3-2; R. E. Corrigan defeated J. L. Judson, 3-2; W. P. Schaeffer defeated U. L. Byram, 5-4; H. F. Hedge defeated S. B. Colburn, 8-6; W. D. Walker defeated E. L. Eames, 4-3; P. J. Duncan defeated F. B. Nay, 3-2.

SECOND FLIGHT

H. S. Wright defeated S. M. Simons, 5-4; John Diederich defeated A. F. Yausal, 20th hole; Dan Kelty defeated George Rich, 4-3; J. C. Rentch defeated D. Roberti, 6-5; A. H. Reeves defeated J. E. Janes, 4-3; C. C. Bowerman defeated J. C. Bogart, 4-2; J. R. White defeated George Bentley, 19th hole; Ray Hawley defeated A. Roberti, 6-4.

THIRD FLIGHT

Dan Green defeated Peter Hanson, 1 up; C. A. Raynor defeated G. L. Knox, 6-4; C. Graton defeated E. J. Ohlsen, 2 up; W. Sweet defeated E. W. Cunningham, 5-3; J. A. Becker defeated George K. Thompson, 1 up; C. J. Hats defeated Pete Diederich, 1 up; W. R. Briggs defeated A. Armitage, 19th hole; H. D. Sawtelle defeated J. C. Kentho, 5-4.

FOURTH FLIGHT

F. D. Murray defeated A. W. Duffy, 6-5; J. H. Woods defeated Tom Cooney by default; R. E. Ustin defeated Jud Sawyer, 19th hole; C. E. Goodlad defeated J. K. Jones, 2 up; C. M. Lewis defeated H. L. McConnell, 5-4; W. E. Lusby defeated W. C. Hall, 5-3; Lee Merritt defeated E. B. Ackerman, 4-2; Theo Belanger defeated W. L. Earenfight, 1 up.

FIFTH FLIGHT

Nick Harris defeated A. W. Woodmancy, 2 up; F. W. Parr defeated E. P. Hayward, 1 up; A. L. Baird defeated Ray Bentley, 1 up; N. J. Haynes defeated W. D. Hunter, 5-4; P. J. Hasselden defeated J. F. Mortensen, 3-2; H. E. Hall defeated S. W. Jamieson by default; J. C. McWilliams defeated W. F. Macpherson, 20th hole.

SIXTH FLIGHT

E. J. Clement defeated B. L. Lanterman, default; C. W. Dobbins defeated A. H. Voelker, 1 up; W. R. Vanderwood defeated J. W. Lewis, 1 up; J. J. Hunt defeated C. H. Hunter, 5-4; W. Morrow defeated C. L. Smith, 2-1; Charles McDaniels defeated E. L. Meeker 3-1; C. Smith defeated Dr. R. C. Logan, 1 up.

SANGOR WHIPS BUD TAYLOR

(Continued from First Page)

time, was bleeding profusely at the mouth and his teeth gleamed beneath the arcs, like the Fifth-street red exit lamps.

The bout ended with Sangor winner in every round but the first and second. Incidentally, by winning over Taylor Sangor kept inviolate his traditional custom of never failing to beat, in a second bout, a fighter who had taken him in their initial start.

SAYS DEFEAT IS NO UPSET

(Continued from First Page)

team' players after starting as usual, with men from its second string. During the first part of the game when we were facing Rockne's so-called secondary players it was a fairly even struggle. Then came the dramatic moment when the first team aggregation began to bolster up Notre Dame. This usually is a terror-inspiring spectacle for Rockne's opponents. Shortly afterward Carnegie scored two touchdowns within a few minutes."

ROSENBERG WHIPS MACK

JERSEY CITY (N. J.) Nov. 29. (AP) Charley (Phil) Rosenberg, world's bantamweight champion, won the newspapers' decision in a ten-round battle with Georgie Mack of Jersey City here tonight.

ROGERS LURED TO PRO RANKS

Penn Star Will Form His Own Grid Team to Get More Ready Money

PHILADELPHIA, Nov. 29. (AP) Charley Rogers, bridegroom and star halfback of the University of Pennsylvania, has organized a professional team of his own.

While he has signed only one man, he says his team will include outstanding pigskin hustlers of several well-known college teams when it faces the somewhat battered New York Yankees, headed by Red Grange, next Saturday in Gotham.

The battle with the New York Yankees will be a crash of twin stars. Wheaton, ice heaver, against the Comet of Camden. Like Grange, Rogers is a master of open-field running.

"I'm through at the university both in football and track and I see no harm," Rogers says of his venture. "I need to make some money."

Presumably Rogers will complete his university course, now in its last year.

CHANNEL WATERS WARMER

Tests Show Temperature Not Too Uncomfortable; Catalina Entry List Closes December 15

With the time drawing near for the Wrigley ocean marathon and lots of secret training going on at the different beaches, the pleasant news comes from J. H. Patrick, Wrigley's western manager, that the water is a lot warmer than he thought it was. Daily tests taken off the breakwater, in mid-channel and near the Catalina side show the temperature of the water to vary between 62.5 and 67.5 degrees. These readings were taken at a depth of ten feet every day for the last three weeks by Chief Engineer Hildebrand of the liner Catalina.

It shows the water warmer than for years, and not only that, but several degrees warmer than the average summer temperature of the English Channel. The latter's unusual warmth this summer is believed accountable for the large number swimming the channel last season.

William Wrigley Jr.

"Anyone is eligible whether he ever swam in a bathtub or not," declared Patrick, "and the entrants may use any nonfloatable suit or no suit at all. There seems to be some mistaken notion that suits must be worn, and I wish it corrected."

Applications from all entries must be in the hands of Patrick by December 15, and application blanks are available at the offices of J. H. Patrick, Wilmington Transportation Company, Wilmington. The race will be to the mainland from Catalina on January 15, if the weather is suitable, and all entrants must provide their own boats, Patrick declared. They also must permit him to have his official observers in these boats.

In addition to the vast number of unknowns, entries with known ability are now in training, mostly off Long Beach. Among them is Henry Sullivan, who claims the long-distance endurance championship of the world, and has backed his boast with a big purse three years to prove it. Also Elizabeth Barrett, who swam twenty-six hours bucking the tide in an attempt to swim from the English side to France. Charlie Toth and Norman Ross are other easterners with several medals. The Olympic Club of San Francisco has entrants already training here, and there is an array of swimmers who will wear the colors of Finland, Norway, Germany and the Argentine.

CLIFF ARGUE NAMED SAN PEDRO COACH

Cliff Argue, famous "iron man" of Occidental track and gridiron squads, yesterday became head track coach and assistant football coach at San Pedro High School, relieving Coach John "Chick" Fox, who goes to Manual Arts as track coach.

Argue has been coaching the football squad of the Oxnard High School this fall, finishing with a highly successful season in the Valley League. During his undergraduate days Cliff was a member of the United States Olympic team of 1924 and while at Occidental established conference records of 9.8s. for the 100-yard dash and 6ft. 3.6in. for the high jump.

LEGION AT BANNING PLANS AUTO RACE

The American Legion at Banning announced last night that on New Year's Day they would stage another big automobile racing program featuring the fastest pilots on the Coast.

Banning's oval has won national attention as one of the best and fastest in the country. It was on this speedway that Mel Kneeley broke the world's record for a half mile when he turned it in twenty-seven and four-fifths seconds.

GOODNESS GRACIOUS! COPS ARREST GENE FOR FIGHTING

BY WESTBROOK PEGLER

NEW YORK, Nov. 29.—No less than Gene Tunney, himself, who can shatter a lance with George Bernard Shaw or take care of himself in fist fights with big, tough, ignorant prize fighters, today was arrested in a very polite way, charged with boxing out of turn in his vaudeville act, contrary to the statutes and the decrees of the imperial New York cauliflower commission.

GENE TUNNEY

The arrest was one of the most refined ever witnessed in New York, surpassing in elegance even the historic arrest of Nicky Arnstein, who drove down Fifth avenue, one block ahead of the annual police parade, bowing at all sides, then called at headquarters and sent in a card reading: "Mr. Jules Nicky Arnstein requests the pleasure of being arrested."

Patrolman James Kane, a friend of Tunney, was selected to serve the summons as he has a habit of reading books himself and therefore was deemed competent to perform this duty with the least offense to the champion. The gallant officer accomplished his mission with great delicacy and only broached the matter of the summons after a pleasant literary discussion.

Mr. Will Gibson, known nowadays as Gene Tunney's step-manager, was present at the arresting ceremony, and, although he did not appreciate the details of the discussion, being very abstemious about literature, himself, he states that the affair was very high toned, indeed.

"I heard them talking about the works of this Barney Shaw," Mr. Gibson said, "and I understand that when you talk about the works in connection with a writer you do not mean that somebody gave him the works or that he gave somebody else the works. In my business if I put a rock in my fighter's glove and he gives your fighter a paste on the chin and knocks him dead, you would say my guy gave your guy the works. But this is a different matter and when you speak about the works of Barney Shaw you just mean the books that he wrote.

"So, as I say, they talked about the works of this darned Shaw and then they talked about a poem, called 'The Vision of Sir Lowenthal,' as I understood it, and then the brave officer handed Tunney this ticket, saying he will have to appear in court Tuesday morning.

"You can't tell what this may lead to," said Tunney's step-manager. "It may be the making of the boy. getting arrested, a young fellow gets a chance to meet the judges and bondsmen and one thing and another and after a while he makes a line of friends that he can call on any time he wants something done."

FRIENDLY TERRIER NAMED BEST DOG IN KENNEL SHOW

Criterion Crimp Cut, a wire-haired fox terrier, with sparkling eyes, a canine smile and a wagging tail for all who paused, was early yesterday morning adjudged the best dog of all breeds over nearly 1000 entrants at the conclusion of the sixth annual two-day dog show, sponsored by the Los Angeles Kennel Club, in the Ambassador Hotel auditorium.

The prize pup, owned and exhibited by Miss Helda M. Parker, won highest show distinction over the classiest field of pedigreed canines ever exhibited on the west coast.

Complete final awards were as follows:

Wire-haired fox terriers—Let's Go of Newfield, winner's dogs, Charlie and Al Christie. Best opp. sex, Criterion Crimp Cut, Miss Helda Parker. Also judged best of breed, best terrier exhibited in show and best dog of all breeds in show.

Shepherds—Telle Von Oeringen, winner's dogs; Mr. and Mrs. H. Dina West. Best opp., Schaeferheim Freida Von Eschdoorn; William Klassen. Reserve winner's bitch, Nador of Carnagey Farms, Clifford Baker.

Sporting dogs—International Champion Boghurst Rover springer spaniel; George Higgs.

Nonsporting—Su To Ren, chow, owned by Mrs. Earl N. Wilson.

Variety working class—Great Pal Prince Ludwig, dane, Harold Lloyd.

Best toy—Inter Ch. Tella of Clearsite, Brussels griffon, owned by Mrs. Thomas Brierley.

English toy spaniels—Hentsan Midsummer Eve, best of breed; Mrs. George Kolb.

Brussels Griffons—Tilla of Clearsite, best of breed; Mrs. Thomas Brierley. Best opposite sex, Janiara, Dr. G. S. Gallagher.

Japanese spaniels—Tokio, best of breed; Mrs. J. H. Broadhead.

Maltese—Freckles, best of breed; A. W. Miller.

Mexican hairless—Caesar, best of breed; A. W. Staples.

Pekingese—Ling Ti of Merard, best of breed; Marion M. Monser. Best opposite sex, Sinnie of Alderbourne; Mrs. E. E. Rhoads.

Pomeranians—Pommern King Onata, best of breed; Mrs. M. Koerlin. Best opposite sex, Skylark Love Bird; A. Marie Lyon.

Toy poodles—Ch. Sir Thomas, best of breed; Dorothy Parr. Best opposite, Sir Ferris; M. C. Hathaway.

Airedale terriers — Ch. Criterion Warland's Double, best of breed; Harold Wilkinson. Best opposite, Martley Queen; Dr. F. P. Miller.

Great Danes—Great Pal Prince Ludwig; Harold Lloyd. Best opposite, Zampa Von Wihlmstrand; Harold Lloyd.

Greyhounds—Rex, best of breed; Frank Whitset.

Irish terriers—Branwin Biddy, best of breed; David O. Bush. Best opposite, Faithorne Brisbee; George Stone.

Kerry blue terriers—Nitafo Jacko, best of breed; Warwick Kennels.

Boston terriers — Ch. Better-Luck-of-Manningdale, best of breed; Mrs. E. L. Caress. Best opposite, Ch. Tryon's Doreen; Tryon Kennels.

Bulldogs — Ch. Midwick Challenger, best of breed; Lostonia Kennels. Best opposite, Kernal's Lady Luck; Kernal Kennels.

Collies—Mountaineer Messenger, best of breed; H. M. Robertson. Best opposite, Imena May; Imma Kennels.

Dachshunde—Aladar Von Boris, best of breed; Mike and Grayce Greenberg. Best opposite, Gretchen Von Moruth; J. M. and Ruth T. Campbell.

Belgian sheepdogs—Fernando, best of breed; William F. Beston.

Bull terriers—Grant's College Girl, best of breed; L. A. Grant. Best opposite, Collins's Boy; C. E. Collins.

Cairn terriers—Saucy Bairn O'Sheila, best of breed; Kenneth Harlan. Best opposite, Jinx Ballantrae; Kenneth Harlan.

Irish water spaniels—Dane, best of breed; F. A. Wirts.

Chow Chow—Su Too Ren, best of breed; Mrs. Earl N. Wilson. Also best opposite.

Scottish terriers—Abertay Scot of Balgay, best of breed; Balgay Kennels. Best opposite, Mischief Minx; B. O. Ross.

Sealyham terriers—Balgownie Bombardier, best of breed; F. W. Simmons.

Whippets—Nomad Nancy's Papyrus, best of breed; Arthur Rankin. Best opposite, Belle Mahone; Fred Wright.

Poodles—Pierro, best of breed; Mrs. Mike Brahm. Best opposite, Koko; George Stone.

Pugs—Ch. Nordhoff Drum Major of Broadway, best of breed; F. W. Simmons. Best opposite, Pansy Bell of Melbourne; D. F. Boardman.

Russian wolfhounds—Ch. Tersel of Cornwindell, best of breed; Ruth and Allen Garcia. Best opposite, Garcia's Ruga; Ruth and Allen Garcia.

Dalmatians—Cross Brook Alapot, best of breed; Le Mel Kennels. Best opposite, Tim; Ray Robinson.

Eskimo—Husky, best of breed; Murdock Cone.

St. Bernards—Marvey Rigbey, best of breed; Iva Titus Ward.

Old English sheepdogs — Kinnelon Scallywag, best of breed; Mrs. Hubert Bennett.

Novice Airedale terriers—Roy Ditto, best of breed; Mr. and Mrs. Robert Gaynor.

Cocker spaniels—Girlie's Lota, best of breed; Celine Straus. Best opposite, Ch. Redlock Buccaneer; Redlock Kennels.

Springer spaniels — Boghurst Rover, best of breed; George Higgs.

Doberman Pinschers — Burschel V. Falkensee, best of breed; H. D. Anderson. Best opposite, Siegerin Bona V. Derkersburg; H. D. Anderson.

CORBETT TO FACE HOPPE

When Dick Hoppe beat Fresno Eddie Mahoney at Hollywood a few weeks ago the folks were somewhat disappointed and decided right then and there to send a second son of that fair city to Hollywood to take Hoppe's measure. Young Corbett is the boy, and he will engage Dick for ten rounds, or less, in the main event at the Legion Stadium next Friday.

Dick Hoppe has been hearing along Cauliflower Alley for two weeks that Corbett will kick his head off and Sir Richard is pretty sore over the talk. Dick has met them all and when he decided to get in shape none of the lightweights gave him the worst of it. Mushy Callahan won't agree to fight Hoppe. The match was tendered him by Manager Tom Gallery, but passed it up.

Irish Mickey Cone is working out every day and will be ready for his battle with Billy Hart. Cone is a good-looking boy and should he beat Hart he will get another shot at Hollywood. Tom Gallery wants to get him into the main-event class very soon.

WHERE TO DINE

NEW HOTEL ROSSLYN

HART BROS., Proprietors — 5th and Main Sts.

50c LUNCHEON 50c
Served Today, 11:30 a.m. to 2 p.m.

SOUP: English Beef Broth
RELISHES: Ripe Olives, Green Onions, Radishes, Pickles
ENTREES: Baked Fish, Lemon Butter Sauce; Braised Pot Roast of Beef; Baked Macaroni au Gratin; Saute Chicken Livers on Toast; Home-made Corned Beef Hash, Poached Egg; Irish Stew with Dumplings; Veal and Ham Pie, Southern Style; Vegetarian Lunch, Rosslyn; Individual Baked Pork and Beans
ROASTS: Roast Prime Ribs Beef, au Jus
COLD MEATS: Assorted Cold Meats, Potato Salad; Cold Corned Beef, Potato Salad; Beef; Pickled Lamb's Tongue; Ox Tongue; Boneless Herring or Norwegian Sardines; Potato Salad
VEGETABLES: String Beans, Mashed Potatoes
SALADS: Cucumber Salad; Lettuce Salad; Lettuce and Tomato Salad
DESSERTS: Apple Pie; Pineapple Pie; Vanilla Ice Cream; Chocolate Cream Pudding; Cake
DRINKS: Coffee, Tea, Ice Tea, Milk, Buttermilk

50c DINNER 50c
Served Today, 5 to 7:30 p.m.

SOUP: Vegetable, Family Style
RELISHES: Ripe Olives, Green Onions, Radishes, Pickles
ENTREES: Fried Fish, Tarter Sauce; Boiled Short Ribs, Spanish Sauce; Individual Chicken Pie; Pounded Steak, Country Gravy; Boiled Beef, Horseradish Sauce; Spaghetti, Italian; Vegetarian Dinner a la Rosslyn; Individual Baked Pork and Beans
ROASTS, STEAKS AND CHOPS: Roast Prime Ribs of Beef au Jus; Roast Leg of Pork, Dressing; Rib Steak; Liberty Steak; Sirloin Steak; Mutton Chops; T-Bone Steak, 25c Extra; Lamb Chops, 25c Extra; Tenderloin Steak, 25c Extra
COLD MEATS (Including Potato Salad): Assorted Cold Meats; Cold Corned Beef; Boneless Herring; Beef; Ox Tongue; Pickled Lamb's Tongue; Norwegian Sardines
VEGETABLES: Stewed Corn, Baked Potatoes
SALADS: Cucumber Salad; Lettuce Salad; Lettuce and Tomato Salad
DESSERTS: Peach Pie; Custard Pudding, Apricot Sauce; Vanilla Ice Cream; Cake
DRINKS: Coffee, Tea, Ice Tea, Milk, Buttermilk

Europa Cafe
672 South Vermont
DRexel 1378
The Leading Italian-French Restaurant
Service Table d'Hote or a la Carte from 11 A.M. to 12 P.M.

delicious food, flawlessly served
Dine here tonight
Table d'Hote Dinner $1 or a la carte
VAN NUYS HOTEL cafe
FOURTH AT MAIN
Los Angeles

Jazzland cafe
Central Ave. at 108th
Follow Avalon Blvd (formerly South Park) to Manchester, then 2 blocks east to Central direct to bright lights.
Music—Revue—Dancing
MAX, formerly of "Levy's" in Hollywood, is caterer.
"JAZZLAND, A Bright Spot in a Dark World."

Vernon
49th and Santa Fe Ave.
Entertainment and DANCING

The Montmartre Cafe in Hollywood

"A Place in Which Good Food Is Enjoyed"
The Hotel Figueroa Coffee Shop
939 South Figueroa Street
An unusual lunch for business men and women. Tasty breakfast and delicious dinner served daily. Special attention to luncheon and dinner parties.

PARIS ROME CAFE
FORMERLY MORA'S GRILL
1646 NORTH WILCOX AVE.
Near Hollywood Blvd.
Home Cooking—Daily Luncheon 60c
Dinner $1.50—Also a la Carte
Where the best food on Pacific Coast is served.

ROMA CAFE
315 WEST THIRD
The House Where You Meet Your Friend
Special 6-course chicken dinner, $1
Merchants Lunch, 50c
OPEN SUNDAYS

TRIS SPEAKER RESIGNS BERTH

(Continued from First Page)

was playing with the Cleburne team of the North Texas League when the Boston Americans tried him out in 1908 and again in 1909. Thereafter he remained in the American League. He was purchased by Cleveland in 1916 for $55,000. In midseason in 1919 he was made manager and in 1920 won the world's series pennant for the Indians.

Club officials said today that Speaker's successor will not be chosen for a month, possibly six weeks.

Jack McCallister, who has been with the Cleveland club twelve years as a scout, coach and assistant manager, has been mentioned as a likely successor to Speaker, but E. S. Barnard, president of the club, would not confirm that McCallister holds the inside track. Eddie Collins, recently released as pilot of the White Sox, also has been mentioned for the managerial post.

DICK DONALD CALLS OFF OUTDOOR FIGHTS

After it became apparent last night that the outdoor fight show scheduled to be staged at Wrigley Field was not going to draw a corporal's guard, Dick Donald decided to call off his card and allow the few fans present the privilege os getting their money back. Donald had lined up five six-round bouts, with Charley Long and Harold Adams, middleweights, in the top spot. The other battles were to feature heavyweights.

The card was originally scheduled for last Saturday, but the rains raised such havoc with the Wrigley Field grounds that the bouts were postponed until last night.

Promoter Donald last night stated that he would not attempt to stage the show he had planned, but would line up an attractive card to take place at Wrigley Field on December 18.

MAIN-STRET CLUB CARDS BANTAM BOUT

Mateo Magdaleno, schoolboy bantamweight wizard, has been signed to headline the Main Street Club's next show Saturday night against Alkie Akol, Filipino crack.

Remainder of the club's week-end card includes a battle between Joseph Noto and Tony Cruz, 132 pounds; a meeting of Reginald Aguayo and Pete Madgadeno at 136 pounds; Pug Reynolds and Stan Ridson at 145 pounds, and Tono Coco meeting Pete McDaniels at 132 pounds.

HUNTING NOTES

Tomorrow morning at 6:11, a half-hour before sunrise will be the "zero hour" for many a Southern California shooter, for at that still, cold gray hour, the seasons on rabbits, quail and pheasants will open, the rabbits and quail throughout the State and pheasant in Mono and Inyo counties only.

* * *

Pete Peterson, shooting expert of the B. H. Dyas Company, was out on a scouting and hunting trip last Sunday and declares he saw many covies of desert quail around Mecca, which is near Coachella Valley.

Peterson recently went on a trip covering the Southern California district pretty well. He was accompanied by Outdoor Franklin, Buick road scout for the Howard Automobile Company.

Both scouts are of the opinion that the quail season should be a good one, while rabbit hunting as a rule always is good.

* * *

The rabbit limit outside of District Four is fifteen a day or thirty a week. District Four takes in Southern California counties and there is no limit. The limit on valley and desert quail is fifteen a day or thirty a week and mountain quail, found in altitudes of 3000 feet or higher, is ten a day or twenty a week.

DUNCAN SAILS TOMORROW

LONDON, Nov. 29. (AP)—George Duncan, noted British golf professional, will sail for the United States December 1. He will spend some time in Florida where he will play a 72-hole match against Harry Cooper of Texas for $2500 a side.

DOTTS COPS LONG RACE

REDLANDS, Nov. 29.—Cecil Dotts, crack long-distance runner of the University of Redlands, won the interclass long-distance run of the university. Dotts covered the two and a half mile course in good time.

LEONARD TAKES VERDICT

BALTIMORE, Nov. 29. (AP)—Eddie Leonard of Baltimore was given a judge's decision over Marty Gold of Philadelphia, in a ten-round bout tonight.

I like my cigarettes to treat me right!

→ that's why I switched to OLD GOLD

"What's the percentage in smoking a 'heavy' cigarette . . if you have to pay for it with a 'heavy after-feeling' or a parched and puckered throat?

"I don't like to spite my tongue to please my smoke-taste.

"*That's why I switched to* OLD GOLDS.

"It's the world's smoothest cigarette. And I don't mean perhaps.

"The only 'per' about OLD GOLD is the purr of satisfaction you hear from OLD GOLD smokers."

20 for 15¢

OLD GOLD
It's the Smooth(est) Cigarette
The Product of P. LORILLARD CO., *Est. 1760*

LEWIS MAY PULL FAST ONE ON STECHER, LONDOS TOMORROW

Jimmy Londos and Joe Stecher, the heavyweight wrestling champion, will wind up training today for their match tomorrow night at the Olympic Auditorium and be all set to grapple it out for the world's championship.

But it was learned yesterday that there is the remote possibility that Ed (Strangler) Lewis will tip-toe into town tomorrow from wherever he has been hiding, and weigh in tomorrow afternoon at 2 o'clock. All of which will mean that the widely sung meeting of Ed Lewis and Joe Stecher would take place after all when the cash customers are lined up to see Jimmy Londos and Stecher swap holds.

Manager Billy Sandow was quoted a few days ago as having asserted to Rochester (N. Y.) newspaper men that he would not allow Lewis to meet Stecher in California. The State Athletic Commission has evidently received no official notification from either Lewis or Sandow, however, and what Sandow said might have been devised to deceive the Stecher boys and give them a shock when Lewis would show up in "rasslin" togs to weigh in.

At any rate, if Lewis is not on hand, Jimmy Londos will be there and in perfect condition for the try of his life at the mat girdle. Londos, in the opinion of many, is a more dangerous mat man than either Lewis or Stecher and his enthusiastic supporters claim the Greek should be champion of the world. Jimmy has a ferocious headlock attack, he is powerful and at the same time faster and more agile than most of the bigger fellows.

Stecher's body scissors did not seems to possess its usual effect on Londos in their tussle a year ago when each man scored a fall and the referee called it a draw. The Greek has a small waist, and as Frank Gotch said, the body scissors is "not so good" on grapplers who do not pack an enormous girth.

The heavyweights do not hold all of the limelight, by any means, tomorrow night. Matty Matsuda, clever Japanese, who holds the world's welterweight championship, will defend his title against "Tiger" Smith of Kansas in the second titular match.

Then there is the third bout between Paul Jones, the Texas vaquero, and Gilberto Martinez of Mexico, who are "across the Rio Grande rivals" and will have a natural feud to settle. Promoter Lou Daro may send the winner of this match against the victor in the championship tussle.

REYNOLDS PLANS SWIM

CLEVELAND (O.) Nov. 29. (AP)—Harvey J. Reynolds, Cleveland swimming instructor and claimant of the Ohio swimming championship, is training here to swim the San Pedro Channel, between the mainland and Santa Catalina Island, for the $25,000 Wrigley purse.

HOLLYWOOD LEGION STADIUM
BOXING
FRIDAY NITE—8-30

BOWLERS TO RESUME TOURNAMENT PLAY

Activity in three bowling leagues will be resumed tonight at the Angelus Academy, announces Eddie Cleckner, Angelus manager. The Union Oil Company league and Goodyear Rubber Company circuit will play, while the Globe Ice Cream Company and Arrowhead Springs teams will clash in a major league match.

Harry Guard and his General Petroleum team will mix with the Union Oil team tomorrow night at the Angelus in what is expected to be the feature match of the round of play in the two divisions of the Petroleum Athletic Association.

BRONCHOS TURN DOWN JOURNEY TO HAWAII

SAN JOSE, Nov. 29. (AP)—The University of Santa Clara refused an invitation today to send its football team, which was defeated Saturday by St. Mary's, 7 to 0, to Honolulu for two games next month. One would be played on Christmas and the other on New Year's. The games were to be with the University of Hawaii and the Hawaiian All-Stars.

CHUCKLES from LIFE

"This guy ain't so bright. He thought he'd catch me nappin' like he did yesterday."

From the Notebook of a Man-About-Town

LAST Tuesday I tipped a taxi-driver 30 cents on a 70-cent charge. He thanked me.

I attended a theatrical performance the night before last at which the curtain was raised on time.

I met a bootlegger yesterday who admitted that his stock was watered.

On Monday I attended the opera with a thoroughly unmusical party. No one went to sleep.

I dined at my club just the other day. There was no mention of Wall street, prohibition or the latest "funny" story.

I made an appointment with a young lady the day before yesterday. She arrived on the minute.

This morning I read a newspaper without observing an advertisement of a new cigarette.

A few days ago I passed through a certain section of town which had not been torn up.

The other night at a dance I met a little debutante who didn't use lip rouge, and had never smoked. C. G. S.

• • •

Save the Baby!

Young wife: The trained nurse is going to teach me how to give the baby its bath.

Young husband (anxiously:) Don't you think we'd better send out and hire another baby?

• • •

"Do you suppose Crankleigh really enjoys that stuff he eats?"

"No! He's only playing to the calories."

• • •

"Did you punish Willie for smoking?"

"No. He punished himself."

[Copyright, 1926, by the Bell Syndicate, Inc.]

THE GUMPS

The False Note — By Sidney Smith

GASOLINE ALLEY

Skeezix is Doing Nicely, Thank You — By King

The World at Its Worst

By Gluyas Williams

ELLA CINDERS

Just a Trifle Nervous — By Bill Conselman and Charlie Plumb

WINNIE WINKLE, THE BREADWINNER

Better Late Than Never — By Branner

REG'LAR FELLERS

Copyright, 1926, by the Bell Syndicate, Inc.
Trade Mark Reg. U. S. Pat. Off.

By Gene Byrnes

Jimmie Only Invests in Sure Things

MOON MULLINS—

The Investor's Guide — By Willard

HAROLD TEEN

Gorgeous Livery — By Carl Ed

By Sidney Smith

By King

man and Charlie Plumb

By Branner

By Willard

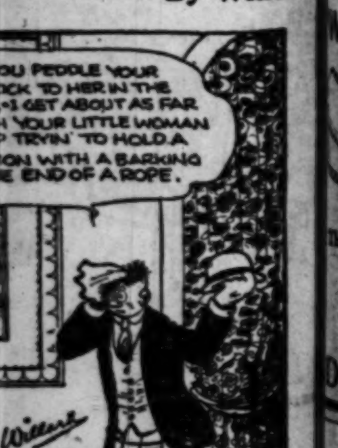

By Carl Ed

BARGAIN HUNTERS ATTENTION

This home must be sold—RIGHT NOW—to avoid foreclosure.

6111 Barrows Drive—Carthay Center

iving-room 18x24 ft. Three large bedrooms, two tile baths, eakfast-room, canvas walls throughout. Unit gas furnace. Two r garage. Lot 55x150 ft.

Price Cut to $15,750

EASY TERMS

See It Today. Mr. Nelson

Hugh Evans & Co.

ilshire at Fairfax. Phone WH. 4313

take **S.S.S.** and be **PROUD** of a **CLEAR SKIN**

S YOUR MIRROR reveal a t, clear, ruddy skin, free imperfections, that is such a every woman? Or are you rassed with blemishes, pimlittle eruptions, acne, blackand other unsightly and dis handicaps?

skin is in reality your passand if your mirror reveals, a lled, unsightly complexion, time to begin at once to corhis annoying condition. When blood becomes infected with s or impurities, the circulacannot supply rich nutrition e skin, but instead it deposits arid impurities with which it taminated into the sensitive and tissues. This causes ir or inflammation which or breaks the outer cuticle, the tissues beneath ulcerate, e inflamed, break out into , and cause other unsightly ects.

t as Long as the Blood Remains Pure, the Skin Will Be Free From Eruptions.

when the blood becomes af with humors, its nourishing ealthful properties are lost, its humor-laden condition inflammation of the delicate tissue and fibres of the pores and glands. You have but to realize the importance of pure, rich blood in preserving the health, and that the source of all skin disorders is in the blood. Remove the cause, which is not in the skin itself, and therefore cannot be reached by a treatment that is strictly local, but is deep down in the blood supply.

S.S.S. Has a Proved Record of Over 100 Years as the World's Best Blood Medicine

Because S.S.S. does build red-blood-cells, it clears the system and makes those so-called skin disorders impossible to exist. S.S.S. contains only pure vegetable medicinal ingredients. It is also a remarkable builder of firm flesh which is also important to beauty. It will fill out your hollow cheeks, put the "ruby" of health in your cheeks and the sparkle in your eyes. Ince 1826 S.S.S. has been beautifying complexions and giving women physical charm. That is why S.S.S. is accepted as the greatest of all blood cleansers and body builders. S.S.S. is sold at all good drug stores. The larger size bottle is more economical. Start taking S.S.S. today. Its marvelous results will amaze you!—[Advertisement.

Dr. A. Reed CUSHION SHOES

END OF MONTH CLEARANCE

Today Only

WOMEN'S OXFORDS and STRAP SLIPPERS

Narrow widths only, AAAA to A's, nothing wider. Sizes 2 to 10.

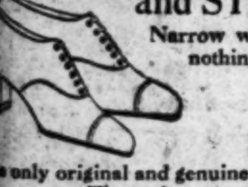

$4.85

Values to $13.50

The only original and genuine Dr. A. Reed Cushion Shoe. These shoes can be had only at

616 So. Olive St.

We have no branch stores in Los Angeles.

Dr. A. Reed Cushion Shoe Co.

FOR **Acid Stomach** PHILLIPS' Milk of Magnesia

after instead of soda take a "Phillips Milk of Magnesia" any time for indigestion , acid, gassy stomach, and will come instantly.

Better Than Soda

fifty years genuine "Phillips of Magnesia" has been pred by physicians because it es three times as much the stomach as a saturated of bicarbonate of soda, the stomach sweet and free all gases. Besides, it neutralizes acid fermentations in the bowels and gently urges this souring waste from the system without purging. It is far more pleasant to take than soda.

Try a 25c Bottle

Insist upon "Phillips." Twenty-five cent and fifty cent bottles, any drug store. "Milk of Magnesia" has been the U. S. Registered Trade Mark of The Charles H. Phillips Chemical Company and its predecessor, Charles H. Phillips, since 1875.—[Advertisement.

COUNTIES SHARE IN GASOLINE TAX

Los Angeles Receives Largest Part of Levy

Total of $338,742 Given to San Francisco

Distribution Made on Basis of Auto Registration

SACRAMENTO, Nov. 29. (AP)—Motor vehicle fuel tax apportionments to California counties for the six months ending September 30, last, were announced today by State Controller Ray L. Riley. Of the $4,335,779 distributed among fifty-eight counties on the basis of motor vehicle registration, Los Angeles county, with a registration of 621,110 cars, received the lion's share of $1,706,365. San Francisco, with a registration of 123,301, received $338,742, and Alameda, with 115,847 cars registered, $318,264.

Amounts apportioned to other counties included:

Butte, $34,080; Contra Costa, $52,300; Del Norte, $3557; Fresno $146,092; Humboldt $35,277; Imperial $53,374; Kern, $88,632; Kings, $23,742; Lassen, $10,071; Madera, $14,535; Marin, $24,057; Mendocino, $18,258; Merced, $29,200; Monterey, $34,159; Orange, $105,069; Plumas, $4991; Riverside, $64,731; SonBenito, $10,843; San Bernardino, $96,935; San Diego; $157,999; San Joaquin, $89,858; San Luis Obispo, $24,632; San Mateo, $46,305; Santa Barbara, $52,643; Santa Clara, $123,427; Santa Cruz, $34,025; Shasta, $13,112; Sonoma, $62,393; Stanislaus, $60,247; Tehama, $12,873; Tulare, $73,135; Tuolumne, $7821; Ventura, $41,222, and Yube, $11,939.

The total collected under the 2 cents a gallon motor vehicle fuel law during the year ending September 30, was $16,055,159, half of which went to the State and half to the counties.

Flying Little More Perilous Than Walking

HARTFORD (Ct.) Nov. 29. (AP)—Hazards of regularly established and licensed commercial aviation are little greater than those which beset pedestrians or the occupants of automobiles, surveys made by the Travelers' Insurance Company have demonstrated. Basing its action on these surveys, the company announced today its decision to liberalize the flying prohibition upon holders of all but a few of the restricted class accident policies.

Effective December 1, next, the basic insurance will be paid, without additional premium costs, on approximately 80 per cent of the company's accident policies for any loss caused by any hazard of aviation while the insured is riding as a passenger in a licensed airplane or dirigible operated by a licensed pilot upon a regular passenger route between definitely established airports.

The actuarial surveys, Vice-President Page said, were instituted primarily because of inquiries from policy-holders who intended to visit Europe and travel there on the regularly established lines.

Cat Living in $100-a-Month Home Expires

HORNELL (N. Y.), Nov. 29. (AP)—Jack, an 18-year-old cat, who occupied a $100-a-month apartment all alone, has gone where all good cats go. Jack died yesterday sand his mortal femains were consigned for burial today in a dog's cemetery maintained by a lover of animals who refuses to charge owners of pets any fee for burial lots in his privately-owned cemetery. This graveyard is rated here as the largest of its kind in the world.

Jack belonged to Frank L. Myers, who is not at all wealthy but is a lover of animals, particularly of cats. Two years ago Myers closed his downtown place of business and moved a large animal family into a home in the suburbs, but Jack, pride of the animal household and for sixteen years a favorite in the business establishment, disliked the new abode and twice returned to his old haunts.

Myers re-rented the place for his pet and thereafter went down twice a day in a taxi to feed him meat or fish until his ninth life was snuffed out yesterday by old age.

Court Asserts Music Excuses Theft of Kiss

MANILA, Nov. 29. (AP)—When the lights of the dance hall are dimmed, when the orchestra plays a soft, appealing waltz, and a pretty girl is near—a man who kisses a girl in such a setting is "a victim of circumstances," the Supreme Court of the Philippine Islands ruled today.

In so ruling the court acquitted Severo Pancho, who was convicted in the court of first instance in Sorsogon Province of kissing Marcella Dayson, a professional dancing girl, against her wishes. The lower court imposed a sentence of three and one-half years' imprisonment.

The Supreme Court released him on the finding that there was a reasonable doubt as to his guilt.

G. B. S. TO USE NOBEL PRIZE FUND AT WILL

STOCKHOLM (Sweden) Nov. 29. (AP) At George Bernard Shaw's request the Swedish Academy has published the correspondence exchanged through the Swedish Minister at London, Baron Palmstierna, recording Mr. Shaw's acceptance of the Nobel prize and the academy's decision respecting the prize money. The academy states that the Nobel prize winner after accepting the money can deal with it entirely at his own discretion without requiring any conformation from the academy.

EMPRESS CHARLOTTE ILL WITH RHEUMATISM

BRUSSELS, Nov. 29. (AP)—The Etoile Belge says the former Empress Charlotte, who is 86 years of age, is suffering with severe rheumatic pains. Her condition, however, is not considered alarming.

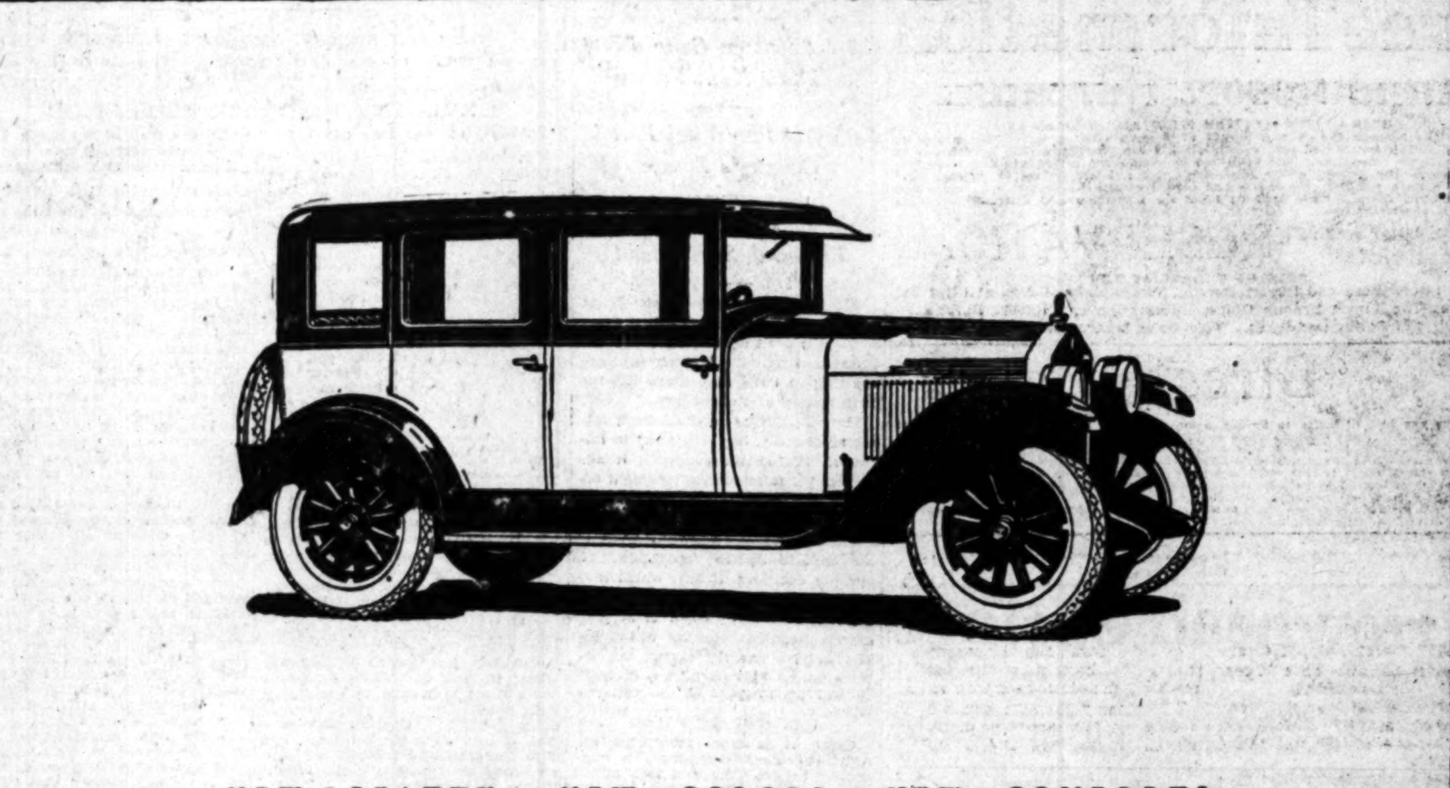

NEW BEAUTY — NEW COLORS — NEW COMFORTS

ESSEX SIX a FOUR door *Sedan*

now showing for the first time

Answering an insistent demand for a beautiful, well appointed four door, five passenger body on the smooth and nimble Essex chassis, the Sedan is now being shown for the first time.

It has individuality in line, color and fittings. It is unusually comfortable in the seating arrangement. Upholstering is comparable in texture and quality with that used in costliest cars.

No car, regardless of cost, rides any easier. None is more easily handled in traffic. Essex is nimble, quiet and reliable. It has fine car qualities in chassis and body that assure long, economical service.

The cost is but little more than for any four—even less than for some four cylinder closed cars. It is much less than you will pay for any six cylinder Sedan.

$795

ESSEX "6" COACH $695

F. O. B. Detroit plus war excise tax

"A Thirty Minute Ride Will Win You"

WALTER M. MURPHY MOTORS COMPANY

HUDSON-ESSEX Distributors for Southern California

932 So. Hope St. TRinity-5611

LOS ANGELES CITY DEALERS

BARNETT & SCRAFFORD, 2828 Whittier Blvd.
DOMENICH BASSO, 1201 North Broadway
BOOGAR & GILLINGHAM, 524 West Pico St.
H. L. CROCKETT, 989 South Western Ave.
HOLLEY MOTOR SALES CO., 4750 South Broadway
A. L. JOHNSTON, Inc., 2512 South Central Ave.
KAUFMAN MOTORS, Inc., 1825 East First St.
JERRY LYNCH, 141 West Jefferson St.
MARKET AUTO SALES CO., 951 Crocker St.
HERBERT R. MILLER, 3232 West Washington St.
WALTER M. MURPHY MOTORS CO., 5941 Sunset Blvd.
NORTH VERMONT MOTORS CO., 1265 North Vermont Ave.
FRED H. SCHREINER, 3968 South Vermont Ave.
SPERL MOTOR CAR CO., Figueroa at Sixteenth St.

LOS ANGELES COUNTY DEALERS

ALHAMBRA—C. J. Shannon & Son, 1543 West Main St.
BEVERLY HILLS—Benson, Pearson Co., 414 Camden Drive
COVINA—J. H. Fraser, 116 School St.
GLENDALE—Kelley Motor Company, 816 South Brand Blvd.
HIGHLAND PARK—Glenn B. Austin Motor Co., 6015 Pasadena Ave.
HUNTINGTON PARK—Pacific Motors, 301 West Slauson Ave.
INGLEWOOD—F. H. Croghan 632 South Market St.
LANCASTER—Inn Garage, Antelope Ave.
LONG BEACH—Homer W. Bodum, 1628 American Ave.
LONG BEACH—Long Beach Motor Sales Co., 535 Locust Ave.
MONETA—M. J. Deatrick, 16437 Western Ave.
MONROVIA—Monrovia Motors, 205 South Myrtle Ave.
MONTEREY PARK—R. G. Wheeler, 625 West Garvey Ave.
PASADENA—Walter M. Murphy Motors Co., 285 W. Colorado
SOUTH PASADENA—South Pasadena Motors, 1142 Mission St.
POMONA—Sanford Newton, 395 East Second St.
REDONDO BEACH—Zeller-Stilés Motors, 111 S. Catalina Ave.
SAN FERNANDO—Ray Brooks, 209 South Maclay Ave.
SAN PEDRO—Gordon L. Sites, Fifteenth and Pacific
SANTA MONICA—Ellis Fisher Motors Co., 1225 Santa Monica Boulevard
VAN NUYS—Ray Brooks, Delano and Van Nuys Blvd.
WHITTIER—Bert W. Leslie, 137 North Greenleaf Ave.

We Broadcast a Feature Program Every Monday Night at 9 o'Clock Over
KFI Los Angeles
KPO San Francisco

Scientists Say Vesuvius Flow Almost at End

NAPLES, Nov. 29. (AP)—Mt. Vesuvius today still is busily throwing out smoke and lava. In the opinion of the officials of the observatory on the volcano, however, the volcano is likely to resume its normal activities within the next two or three days. Prof. Malladra, director of the observatory, says the paroxy suns within the crater are diminishing gradually.

A small eruptive crater persists in throwing up incandescent material from a circular cone fifty meters in diameter. The molten lava at night lights up the vicinity of the crater, presenting a weird spectacle. The incandescent lava stream is about sixty yards in width and has moved about 150 yards during the past twenty-four hours.

GOVERNMENT PRAISED

Labor Department Plays Peacemaker in 551 Strike Disputes

WASHINGTON, Nov. 29. (AP)—The Federal government took a hand in 551 industrial disputes, strikes, threatened strikes or lockouts during the last fiscal year through the Labor Department's conciliation service.

The total was given out today in the department's annual report.

"It is a matter of real satisfaction," Secretary of Labor Davis commented, "that larger numbers of employers and employees directly interested in cases handled by the conciliation service have filed with the department letters of commendation in which they heartily approve of the methods employed by this branch of the department."

CONVICTED BANKERS GRANTED NEW TRIAL

ST. LOUIS, Nov. 29. (AP)—Declaring the government had failed to prove misapplication of funds or intent to defraud, the Eighth Circuit Court of Appeals today reversed and remanded the cases of Will F. Bishop and Frank L. Bishop, controlling stockholders and officers of the Globe National Bank of Denver. They had been convicted and sentenced.

RAILROADS PREPARING TO HAUL LETTUCE CROP

PHOENIX, Nov. 29. (Exclusive)—Preparations are being made by the railroads for handling about 8000 carloads of Salt River Valley lettuce this winter. Early conditions were far from being good, with unseasonable weather that fostered early seed growth. The November weather has been very favorable, however, and it is believed that the crop will be fully 80 per cent of the normal on an acreage basis. The acreage is larger than last year and shipments are expected to be at least as heavy. Much more lettuce has been planted than before around Mesa, in a Southern Pacific district, but the greater part of the crop will be from the Alhambra and Glendale sections, northeast of Phoenix.

WORK FOUND FOR MANY

Labor Department Places 1,792,281 in Positions During Year

WASHINGTON, Nov. 29. (AP)—Through its officers in various parts of the country, the United States Employment Service during the last fiscal year directed 1,792,281 persons to positions where workers were wanted.

Outlining work in the annual report of the Labor Department, made public today, the service noted that, with the exception of shoe and textile industries, employment had been found satisfactory in practically every one of the country's large industries.

LIQUOR CASE REVIEW DENIED GOVERNMENT

WASHINGTON, Nov. 29. (AP)—The government was denied a review today by the Supreme Court in the case of Heber Nations of St. Louis, whose conviction of prohibition law violations was reversed in the Circuit Court of Appeals.

The New Freely-Lathering **Cuticura Shaving Stick** For Tender Faces
EMOLLIENT MEDICINAL ANTISEPTIC

FALLING HAIR

Destroy the cause (dandruff) and you remove the effect (falling hair and baldness) through daily use of

Newbro's Herpicide

Druggists sell it - Barbers apply it.

666

is a prescription for

Colds, Grippe, Flu, Dengue, Bilious Fever and Malaria.

It kills the germs!

Used Cars for Sunday Outings--Times Want Ads

The Times Free Information and Resort Bureaus

MAIN OFFICE—CORNER FIRST AND BROADWAY

are for the accommodation and benefit of persons seeking interesting routes of travel, desirable hotels and rest, recreation and recuperation at the seashore or in the mountains. Particulars are furnished by competent attendants and by correspondence to the general public regarding rates and attractions of railroad and steamship lines, hotels and pleasure and health resorts. Descriptive circulars and transportation literature are kept on hand for inspection and distribution. This service is absolutely free.

Make Your Resort and Hotel RESERVATIONS

FREE OF CHARGE AT THE Times Information and Resort Bureau, Times Bldg., Bdwy. at First St., or at The Times Branch Office, Information and Resort Bureau, 621 South Spring St. Telephone MEtropolitan 0700.

"Direct-U"

Have you had difficulty in finding some particular advertised product? Have you had to hunt from store to store to find something you had seen advertised?

The Times has established a new department, called "Direct-U," which has collected data about thousands upon thousands of trade-named (advertised) products and stands ready to tell you just where you can find the thing you want.

The Times is glad to help its readers and advertisers through this new service—so make free use of it—there is no charge, of course.

All you need do is phone the Los Angeles Times—MEtropolitan 0700—and ask for "Direct-U" Department.

Resorts

Arrowhead Springs — America's Famous Spa

CATALINA ISLAND TRIP

The DESERT INN — PALM SPRINGS, CALIF. — Riverside County — OPENED OCT. 1 FOR SEASON 1926-27

CALIFORNIA HOT SPRINGS — TULARE COUNTY, CAL.

EASTERN AUTUMN AT LAKE ARROWHEAD — LAKE ARROWHEAD LODGE

STOP at the ST. ANN'S INN in SANTA ANA!

AZTEC HOTEL at MONROVIA — SPEND A FEW DAYS AT California's Most Unique Hotel

HOTEL BARBARA WORTH — EL CENTRO

Gilman's Relief Hot Springs

Come to Redlands for Ideal Climate — Stop at the Wissahickon Inn

WHEELER'S HOT MINERAL SPRINGS

Santa Maria Inn — HALF WAY BETWEEN LOS ANGELES AND SAN FRANCISCO — SANTA MARIA, CALIFORNIA.

ANGELES NATIONAL FOREST RESORTS — MT. WILSON HOTEL AND BUNGALOWS — SWITZER-LAND "The Alps at Your Door" — CAMP BALDY

For information regarding any resort apply to Times Resort Bureau, Times Bldg. Phone MEtropolitan 0700.

Santa Monica Hotels

Hotel Windermere, Santa Monica

Los Angeles Hotels — Hotel Stowell, Los Angeles

San Francisco Hotels — When You Go To SAN FRANCISCO STOP AT THE HOTEL STEWART

QUEEN AND SON TO MEET AGAIN

Carol Silent on Coup d'Etat as Marie Nears France

Parley to Play Vital Part in Country's Future

Objections to Prince Can be Removed, Says Friend

PARIS, Nov. 29. (AP)—Queen Marie at sea and former Crown Prince Carol at Neuilly are the chief figures in the Rumanian situation. Their expected meeting in Paris may shape the future history of the country.

King Ferdinand at Bucharest, latest reports say, has continued to improve. His serious condition is admitted, yet Rumanian government officials declare he is not in imminent danger of death.

The lull is giving the political sages an opportunity to speculate on weighty decisions, if any, which may be taken by the royal mother toward her wayward son. Carol is keeping his own counsel, but he will await the Queen's coming, though he refuses to be enticed into a declaration of his attitude in the dynastic crisis.

WAY WILL BE FOUND

Carol, it is true, renounced his rights to the throne, but his supporters believe that that is a minor aspect that can be changed, legally or illegally, by peaceful persuasion or revolutionary force. What the former Crown Prince thinks, he has not yet said.

The politicians naturally are worried by the possibility of having to govern an uneasy country amid traditionally turbulent states, but there are many who are of the opinion that the King's illness is being used as an excuse for the present clamor. They think that when Carol finally declares himself, a way will be found to settle matters amicably.

CENSORSHIP EFFECTIVE

The most effective worker in the Rumanian crisis has probably been the censor. Bucharest's contribution to political history has been very thin of late, but what has been permitted to be telegraphed out regarding the King's grave malady is probably reasonably accurate. So far as is known from Bucharest, Ferdinand is making a good fight for his life. Queen Marie's decision to spend a day or two in Paris is generally accepted as proving that the King's condition is not so grave as many reports have indicated.

Carol has ignored all stories of his intention to return to the Rumanian capital and claim the right to the throne; he has been as silent as the propagandists have been noisy the last two weeks. King Ferdinand's life or death seems less and less to dominate the situation and it is apparently more a matter of what Carol and Rumania's many bitterly factional politicians will do.

KING'S CONDITION REPORTED AS "STILL GOOD"

BUCHAREST (Rumania) Nov. 29. (AP)—King Ferdinand's condition is announced in official circles as "still good, with a tendency toward improvement." The King continues to confer with his ministers, and all available reports in the capital as to his health are optimistic. Government officials reiterate that there is no serious or immediate danger.

QUEEN RECEIVES RADIOGRAM FROM KING

S. S. BERENGARIA, Nov. 29. (AP)—Queen Marie, now only a short distance from France, received a radiogram from King Ferdinand this afternoon reading:

"Condition improving."

The Berengaria is due at Cherbourg at 10 o'clock tomorrow morning. The latter part of the voyage has been rough. A big sea today struck the Berengaria on the port quarter, rolling the great ship over and spinning the baggage in the staterooms. Though there has been much discomfort from the heavy swells, only minor bruises are reported.

VIENNA PAPERS HINT FERDINAND DEAD

VIENNA, Nov. 29. (Exclusive)—At 3 o'clock this afternoon the Vienna newspapers, under great headlines ending in question marks, record the rumors from Bucharest that King Ferdinand died Saturday, but that the death is to be kept secret until Queen Marie arrives.

The official communique reports the King's condition as improving daily.

MY JOURNEY TO AMERICA

By Her Majesty, the Queen of Rumania

[Copyright, 1926, in United States, Great Britain, Canada and all other countries by North American Newspaper Alliance. All rights reserved. Reproduction in whole or in part prohibited.]

XVI.—THE MARYHILL DEDICATION

Speaking of that long day before we arrived at Spokane, I forgot to mention that all along the way they brought us wonderful apples. It seems to be a great apple country.

QUEEN MARIE

At one station there was also an Indian chief and his wife, who brought us some splendid trout, and the old warrior presented me with a bow and arrows. This was truly a picture of the West and its quaint contrasts.

I awoke to sunshine and a most arresting view of the Columbia River set in a curiously bleak but fascinating landscape in different tints of brown. All the grass was dun color, with golden lights upon it, out of which deep brown rocks suddenly surged, as though old feudal castles in ruin; here and there stretches of sand like the desert, with faded reeds and weeds waving in the wind. These, too, had golden lights upon them; in fact, this whole landscape was a study in browns, buff and gold, with a background of purple mountains dwindling away till they were but faint Japanese-like shadows. Also the crest of Mt. Hood had with its crown of clouds a queer resemblance to Fujiyama.

This somewhat bleak country had a strange charm for me. There was something great and silent about it, something unkempt, which, nevertheless seemed to hold a hidden promise.

DREAM IN CONCRETE

We got out at a tiny station which has no name that I can remember, and, accompanied by Mr. Hill, I drove in an open motor to that strange and enigmatic building constructed by that great road pioneer in a veritably strategic position.

It were too long to tell of all the forethought Samuel Hill has built into those concrete walls; as I said in the little speech I made there in answer to the addresses of welcome tendered to me—a dream has been built into those walls, a big dream. A dream that the everyday man can hardly fathom.

Several years ago, when I met Samuel Hill and when he became my friend, he spoke to me of what Maryhill meant to him, and though to some it may seem a lonely and inexplicable spot in which to build a great house, he was able to fascinate me with the thought he had put into it. One of the least expected features of the isolated dwelling is that you can with a motor drive straight into its big hall. This we did and it was here that the inauguration ceremony was held.

I saw a certain astonishment written upon the faces of those who had come with me, not unmixed with irony. They could not well grasp what it all meant, nor how this half-unfinished fortress-like house could be called a museum. This aroused in me a desire to take up the cudgels for this great dreamer and for those who had helped him to make his dream live. So after the Mayor of the place, Mr. Hill himself and Monsieur Tirman had spoken, I stood up like one who sees into the inside of things and what I said to that sceptical audience was a glowing defense of all dreamers.

There was a strange atmosphere about that place. Everybody felt it. But few understood what it really was. For a moment, whilst they were under the spell of my words, I made them understand, if not with their brains, anyhow with their souls.

PLEA FOR FRIENDSHIP

Yes, that morning I felt the strange urge to speak of deeper things and to call upon the better side in men, to stir up within every heart a desire for bigger and nobler things.

"The dreamer dies, but never dies the dream." This I believe: When—as I said that day—the dreamer is also a builder, then he is working for tomorrow as well as today.

That morning too that powerful desire came over me to make a plea for friendship. There was one who has been my friend through good days and bad for over twenty-five years; because this friend was so far removed from me in station some could not understand why such a friendship existed, and I tried at that hour, because my tongue was untied, to make one and all realise that it was not caste which separated human hearts nor which bound them, but an inner something which the beggar can fell as well as the king.

It is not always the great that can help; the hubmle one very often can do more, but, strange to say, even in a land of democracy this is not always understood, and I could not help saying that morning that if any democracy is admitted it might truly be between hearts.

There is a certain spark which goes from soul to soul which has nothing to do with position, rank or success. It is a spark that God puts into certain souls and these find each other, no matter how far apart they may be.

I know that for a moment at least that day I made those who had never dreamed wish, if only for a short time, that they could enter that charmed circle in which some dwell every day.

ELECTRIC ATMOSPHERE

The long and short of it is that that inauguration of Maryhill Museum was a strange ceremony and that there was something electric in the atmosphere that day, something which stood apart from everyday emotions, something that even the most ironical, the most denying, felt, I saw more than one furtively wipe their eyes, pretending that they were not doing so. Some openly confessed afterward that tears had choked them, although they could not understand why. I know why. It was because certain depths had been touched and certain deep waters that lie dormant in every soul had suddenly welled up, and at such moments tears somehow cannot be denied.

On stepping out of that concrete chamber which had been cunningly decorated for the occasion with giant chrysanthemums and autumn leaves, it was into sunshine, and I was asked to take a pair of white doves into my hand and let them loose. Those doves carried messages into far corners. I no more today remember exactly where. But those white doves flying out of my hand up into the blue sky were certainly the right symbol of what had just come to pass today. Up they flew, till they disappeared and were seen no more.

Below, the crowds were cheering. There was music somewhere, I believe, and perhaps even song, but I myself was hardly conscious. I still felt how those white birds had flown out of my hands into the sky.

Marie

JEWISH COLONY PLAN OPPOSED

Palestine Settlement Scheme Scored as "Visionary"

Carnegie Trustee Finds Land Unproductive

Also Forsees Racial Hatred as Result of Policy

NEW YORK, Nov. 29. (AP)—Jewish colonization of Palestine is "visionary" says Dr. Henry S. Prichett, trustee of the Carnegie endowment for international peace, in a report made public yesterday by Dr. Nicholas Murray Butler, president of the endowment.

The report, Dr. Butler explains, was prepared after Dr. Prichett visited Egypt, Palestine and Greece. It is to appear in "International Conciliation," official publication of the Carnegie endowment.

MEAGER RESOURCES

"From the standpoint of economics, it is difficult to see how any great Jewish population is to live in Palestine," says Dr. Prichett. "Arabs who now cultivate the soil are able to obtain only a meager sustenance. The inherent poverty of the country, its lack of resources, the absence of an industrial life, operate to make futile the economic success of such an effort.

"The enterprise is an artificial one having its chief justification in the enthusiasm of well-meaning men who apparently do not appreciate the difficulties of their problem nor the interests of the existing native population.

"The movement to colonize Palestine with Jews seems to me regrettable not merely, on the basis of its visionary character but still more regrettable for another reason. Palestine is a port of a region where racial, religious and political hatreds exist to an extent scarcely equalled in any other part of the world.

ARABS DISPLACED

"It is impossible to settle a million people in Palestine without to a great extent displacing the present Arab population and this can not be done without accentuating at each step the bitterness that already lies below the surface."

The report adds that even if Palestine could be populated exclusively with Jews and become a pure Jewish state, "this would be an unfortunate situation for those Jews who lived in Palestine." The segregation of any national group by itself, says Dr. Prichett, "has seldom failed to develop a type of personality and national character that was aggressive, egotistic and without capacity for co-operation with the rest of the world."

Bishop Fined Under Mexico Church Laws

MEXICO CITY, Nov. 29. (AP)—Bishop Francisco Campos Angeles of Chilapa, who visited Mexico City yesterday, has been fined 500 pesos on a charge of violating Mexico's religious laws.

He was taken to police headquarters from a Catholic residence where, police charged, public masses were being celebrated in violation of the law restricting public religious observances to church buildings. The bishop was detained and examined for two hours and then was fined.

Fire and Bedbugs Form Menace at Veterans' Home

SACRAMENTO, Nov. 29. (AP)—Fire and bedbugs menace the safety of more than 900 inmates of the veterans' home maintained by the State at Yountville, says the annual report of the board of directors made public here today.

Pointing out that the buildings are of wood-frame construction dating back to the 80's, the report describes the fire hazard as "very great" and reiterates the recommendation contained in previous reports that "immediate steps be taken to either expend a large sum in repairs or replace them with modern fireproof buildings."

The report adds that "in the matter of sanitation it is well known that in the present old wooden buildings the beds cannot be kept free from bedbugs and no matter what steps are taken to keep them out they reappear. Attempts to exterminate the bugs add to the fire menace, for the materials used in fighting them are inflammable."

Indiana Senate Election May Be Contested

FORT WAYNE (Ind.) Nov. 29. (AP)—R. Earl Peters, chairman of the Democratic State Committee, will go to Washington within a week or ten days to confer with Senator Peter Gerry of Rhode Island, chairman of the Democratic Senatorial committee, over the possibility of contesting the election of Senator James E. Watson to the senior Unived states Senatorship from Indiana in the November 2 election, he said yesterday.

It has not been determined definitely, the chairman said, to contest the election of Senator Watson by what official figures showed to be an 11,382 majority over his opponent, Albert Stump, Demicrat, Indianapolis. However, a sufficient number of asserted irregularities in the voting have been exposed in a half-dozen populous counties to warrant the national Senatorial committee in giving such a course serious consideration.

Witness Links Guardsman to Mystery Cash

BOSTON, Nov. 29. (AP)—Testimony concerning the unexplained appearance of sums of money in a coast guardsman's locker and a mysterious "Mr. Wilson," who apparently knew something about one of these sums was given by the guardsman at court-martial proceedings at the Coast Guard base here today.

The witness was James A. Kempton, motor machinist mate, testifying in connection with charges that Chief Boatswain's Mate John H. McEnroe, on trial, had trafficked with rum-runners.

The name "Wilson" has bobbed up frequently in the trials of Coast Guardsmen recently and while he has never been identified, it has been indicated by inference that he was a Department of Justice operative working as an enlisted man.

Eurekan Held on Charge of Slaying Friend

EUREKA, Nov. 29. (AP)—Jack Ryan, Sr., the white father of Jack Ryan, Jr., half-breed Indian acquitted of the murder of Carmen Wagner, 18-year-old Eureka hairdresser, murdered at Coyote Flat in October, 1925, is held in the County Jail here for the murder of Ed Scott, his friend of many years' standing.

The shooting, which cost Scott his life, took place late Saturday night in the mountain cabin of Ryan, thirty miles northeast of Eureka. Walter Herzog, asleep in the cabin at the time the fatal shot was fired, brought word of the tragedy to the Sheriff at Eureka at Ryan's request.

Ryan today said he shot Scott because he was "riding him" and wouldn't keep quiet. Ryan is 66 years of age.

SUNDAY BARBERING IN ARIZONA HELD ILLEGAL

PHOENIX, Nov. 29. (Exclusive)—is not legal in Arizona for a barber to act in a professional capacity on Sunday, even at the request of a friend. This has been learned by Alejandro Aros, arrested on a charge of "barbering on Sunday." He plead guilty and was fined $1. The complaint against him was signed by T. C. Sanders, an agent of the Arizona Industrial Commission.

ROBBERS WOUND TWO IN ST. LOUIS HOLD-UP

ST. LOUIS, Nov. 29. (AP)—Four robbers in an automobile today shot and wounded Anthony F. Stuber, treasurer of the St. Louis Theater, and Patrolman Melvin Shinall, and escaped with $10,000 which Stuber was taking to a bank.

Superb Routes of Travel

HEATED MOTOR COACHES — IMPERIAL VALLEY — PHOENIX — EL PASO — straight thru Short Line Schedules

PICKWICK STAGES — TERMINAL 6TH AND LOS ANGELES

Resorts — TROUT

Steamships

HAWAII — PACK a bathing suit and summer clothing...throw away care and worry...come to Paradise isles for part of your Yuletide vacation. Specially Conducted and All Inclusive 20-DAY CHRISTMAS Vacation Tour — Los Angeles Steamship Co.

SUNSHINE BELT TO THE ORIENT — ORIENT & Round the World — Dollar Steamship Line

AFRICA — UNION CASTLE LINE

Steamships

Cunard S.S. "SCYTHIA" 5th Annual Cruise to the MEDITERRANEAN — Sailing Jan. 26, 1927 — Edwards, Mullin & Vickery, Gen. Agents — FRANK TOURIST CO. (Est. 1875) New York

San Francisco — Portland and Astoria — Seattle — Super Ship H. F. ALEXANDER — NEW YORK via PANAMA, $125.00 up — S.S. Manchuria, Dec. 20th — PACIFIC STEAMSHIP CO.

RAYMOND WHITCOMB — Mediterranean Spring Cruise — Round South America — Raymond & Whitcomb Company

ARE YOU GOING TO HONOLULU—EUROPE—WEST INDIES—SOUTH AMERICA—AUSTRALIA—AROUND THE WORLD — D.F.Robertson — VA. 7915. 715-16 Hibernian Bldg.

SUPER-EXPRESS LINERS — HARVARD and YALE Sailings — Los Angeles Steamship Company

EGYPT-INDIA — AMERICAN-INDIAN LINE — Norton Lilly & Co.

EUROPE and PANAMA CANAL — LEHMAN'S STEAMSHIP AGENCY

Europe 1927 — Canadian Pacific — World's greatest travel system

38 DAYS SUMMER CRUISE — UNION STEAMSHIP CO.

BEWARE THE COUGH OR COLD THAT HANGS ON — Creomulsion

For Colds, Grip, Influenza — Take Laxative Bromo Quinine tablets — The Safe and Proven Remedy — E. W. Grove — Since 1889

Is Your Office Light Starved? — EMERALITE — KIND TO THE EYES

They never miss the mark — San Francisco Chronicle

LOCKLATH

Steamships

"SCYTHIA"
ise
ERRANEAN
Sailing
Jan. 26, 1927
Limited to 400 Guests
Egypt, Palestine,
Madeira, Spain, Gibraltar,
Algiers, Tunis, Palermo, Messina,
a, Syracuse, Malta, Constantinople,
ice, Naples, Riviera, Monte Carlo,

ctive itinerary of most interesting
where excursions everywhere. Un-
Egypt and Palestine.

e in Europe, including return by
"Aquitania," "Berengaria" or any
es $950 and up. Complete details

n & Vickery, Gen. Agents
Angeles Phone TUcker 7621
T CO. (Est. 1875) New York

Sailings Each Week to
land and Astoria
Way, $36.00 up
und Trip, $68.00
San Diego
very Monday,
reday and Friday
0 Round Trip.

Seattle
Without Change of Steamer
One Way, $53.00 up
Round Trip, $80.00
"S. S. Emma Alexander"
"Ruth Alexander"
Alternate Sundays at 11 a.m.

.m., for San Francisco and Seattle
ALEXANDER
K via PANAMA, $125.00 up
Manchuria, Dec. 20th
FICES:
fth St.
pring.
Phone TR. 3051.
TEAMSHIP CO

Round South America
From New York Jan. 29, 1927—S.S. "Laconia," completely around South America. Shore excursions included; rates $975 and up.
Mediterranean Winter Cruise
S.S. "Samaria" February 9th
Two West Indies Cruises
S.S. "Columbus"
Jan. 27 and Feb. 22
s, all Rest. at tariff rates.
Whitcomb Company
Tel. TRinity 0741

YOU GOING TO
EUROPE—WEST
TH AMERICA—AUS-
OUND THE WORLD
e all steamers. Mr. Robertson will
erson interested in foreign travel
hip lines and cruises.
ertson Travel Bureau
Hibernian Bldg. 4th and Spring Los Angeles

Europe
1927 Sailing lists now ready
Travel will be heavy.
... while best space is still available. Don't put it off. A small deposit will protect you. Go or return via the sheltered St. Lawrence route—only 4 days open sea. Canadian Pacific, sailing from Montreal and Quebec, offers all classes of service—from Empress liners [first class] to tourist third cabin [$170 round trip]. Also all-expense tours. Ask for sailing lists and literature.
Canadian Pacific
World's greatest travel system
621 S. Grand, Los Angeles. TRinity

38 DAYS of SUMMER CRUISING
Through the Romantic Islands of the South Seas visiting New Zealand—scenic wonderland. One complete cruise, no change of steamer. The cruise covers Captain Cook's famous voyage of the Pacific visiting the Island of Tahiti, Cook Islands, Fiji Islands, Hawaiian Islands and New Zealand.
First Class Fare $475
Sailing from San Francisco Dec. 29th
UNION STEAMSHIP CO of New Zealand Ltd.
320 California Street, San Francisco
Or any Tourist or R. R. Agent

TO THE ORIENT
NYK LINE
"Free Lunch" in the Bar
This is a good old custom continued on all NYK liners to the Orient.
Also you will delight in the cabins and cuisine service—as smartly Continental in standard, yet so swiftly, so lastly, smilingly Oriental in essence.
From San Francisco
December 21 .... Shinyo
January 4 .... Siberia
February 15 .... Taiyo
From Los Angeles
December 3 .... Korea
19 Biltmore Arcade, Los Angeles

WARE THE COUGH OR COLD THAT HANGS ON

Persistent coughs and colds lead to serious trouble. You can stop them now with Creomulsion, an emulsified creosote that is pleasant to take. Creomulsion is a new medical discovery with two-fold action; it soothes and heals the inflamed membranes and inhibits germ growth.

Of all known drugs, creosote is recognized by high medical authorities as one of the greatest healing agencies for persistent coughs and colds and other forms of throat troubles. Creomulsion contains, in addition to creosote, other healing elements which soothe and heal the infected membranes and stop the irritation and inflammation, while the creosote goes on to the stomach, is absorbed into the blood, attacks the seat of the trouble and checks the growth of the germs.

Creomulsion is guaranteed satisfactory in the treatment of persistent coughs and colds, bronchial asthma, bronchitis and other forms of respiratory diseases, and is excellent for building up the system after colds or flu. Money refunded if any cough or cold is not relieved after taking according to directions. Ask your druggist.—[Advertisement.

For Colds
Grip,
Influ-
enza
and as a
Preventive
Take
Laxative
Bromo
Quinine
tablets
The Safe and Proven Remedy.
... serious illness and complications often follow Colds, Grip and Influenza.
Guard your health against the danger. Price 30c.
The box bears this signature
E. W. Grove
Since 1889

Is Your Office Light Starved?
HAVE you counted the cost of energy wasted on those poorly lighted desks? Clerks and typists pay the price in impaired vision—you pay in lowered efficiency.
Nature made daylight for eyes. That's why every Emeralite has a special screen that changes ordinary electric light into soft, eye-saving daylite—ideal for reading or working.
Emeralited offices look better—have contented workers—no eye-strain—greater output—and daylite on every desk.
Genuine Emeralites are branded for your protection, and have the Daylite Screen. Buy them by name.
Sold by office supply and electrical dealers
H. G. McFaddin & Co.
34 Warren St., N.Y.
Established 1874
EMERALITE
KIND TO THE EYES

They never miss the mark
No matter what subject he chooses, his cartoons furnish hearty laughs for Chronicle readers.
Phone Louis Beer, 303 Hense Bldg., and subscribe to The
San Francisco Chronicle

SUPER
BLOCKLATH
"Plasteid-Made"
ON SALE BY ALL BUILDING MATERIAL DEALERS

CRIME LAID TO YOUTH TRAINING

Big Brothers and Sisters Discuss Boy Work

Early Childhood Held to be Vital Period

Jazz and Drinking Topics at Chicago Meeting

CHICAGO, Nov. 29. (AP)—Nine-tenths of America's subnormal children could be made into solid and useful citizens if the right training were given them in early childhood, Rowland C. Sheldon, executive secretary of the Big Brothers' and Sisters' Federation, today told the International Boys' Work Conference.

Subnormality, careless parents, and machine-like disposition of youthful lawbreakers' cases in the court were blamed by speakers during the day's program for the nation's failure to make the most of its boys.

Sheldon found fault with the determinate sentencing of youths to prison, and declared every sentence should be indeterminate.

STAY TILL CURED

"No judge can decide in advance how long a young criminal should stay in jail," he said, "any more than a doctor can say how long his patient should stay in a hospital. The criminal should stay until he is cured."

"The youth of any age reflects the adult mind of the preceding decade," Charles Brandon Booth, son of Maude Ballington Booth, told the conference. Youth, he said, is progressing in spirituality more rapidly than the adult. Booth is field secretary of the Big Brothers' and Big Sisters' Federation.

The entrance upon criminal careers of younger boys every year was noted by William Lewis Butcher of the New York Crime Commission, who declared this problem to be one both for economists and sociologists.

JAZZ AND PROHIBITION

The cosmopolitan and conglomerate nature of America's national fabric was blamed by Wilfred Andrews of England for the disrespect of law. In his own nation, Andrews said, the people are more unified than in the United States, and respect for law is inculcated from childhood. Here, with many nationalities, there is no common medium, he said, by which youth can be brought to a similar reverence for law.

Jazz and prohibition were among the score of subjects brought under the microscope. Booth said jazz was merely an expression of popular spirit, and that it would not disappear until the too-speedy industrial life which produced it is curbed. Sheldon expressed the belief that young people are drinking more than they did before prohibition, but said it was too early to judge prohibition's permanent effects.

STEVENSON RELICS FOR UNIVERSITY

Most Valuable Set of Works Goes to Berkeley at Death of Legatee

SAN FRANCISCO, Nov. 29. (Exclusive)—The most valuable set of the works of Robert Louis Stevenson in existence, autographed and accompanied by a collection of Stevenson letters and a superb tooled and hand-illuminated collector's copy of De Quincey's "The Confessions of an English Opium Eater" eventually will be added to the library of the University of California through a bequest from the estate of Andrew A. Brown.

The books were transferred today by order of Superior Judge Graham to Brown's nephew, Prof. Arthur Aiton, member of the faculty of the University of Michigan at Ann Arbor. According to Brown's will the books are to remain in Aiton's possession during his lifetime but at his death are to pass to the University of California.

Brown's hobby for years was the collection of rare books and the Stevenson set autographed by the beloved author is known to all bibliophiles as the Simoneau set. With the volumes are Stevenson letters and other relics encased in a carved box on Monterey cypress fashioned in the style of a pirate treasure chest. The whole collection was given by Stevenson to Simoneau, his friend of many years. Brown acquired the books and relics from Simoneau direct.

Many other valuable first editions and autographed authors' copies were in Brown's possession at the time of his death, in October, 1925. These were sold to other collectors, many of them bringing as high as $500 a volume. Brown, a sugar merchant, left an estate of approximately $250,000.

Passenger Who Sued Motorist Wins New Trial

SACRAMENTO, Nov. 29. (AP)—Even an uninvited passenger in an automobile has a right to expect "ordinary care or skill" on the part of the driver, the Third District Court of Appeal ruled today in reversing and remanding for a new trial the case of Margaret Sheehan against W. B. Foster.

Mrs. Sheehan who was injured when Foster's automobile ran into a tree, sued him for damages in the Butte County Superior Court. He asserted she insisted on riding with him against his expressed desire, and the lower court ruled against her.

Banker Denies Aiding Supposed Liquor Plotters

NEW YORK, Nov. 29. (AP)—Lewis H. Rothchild, vice-president of the Chelsea Exchange Bank who was indicted in connection with government action in Boston against an asserted gigantic liquor ring, issued a statement today denying that he was in any way involved.

Young Rothchild's father, Edward S. Rothchild, who is president of the bank, simultaneously issued a statement asserting that neither the bank nor any of its officers had made any loans to persons mentioned in the Boston action.

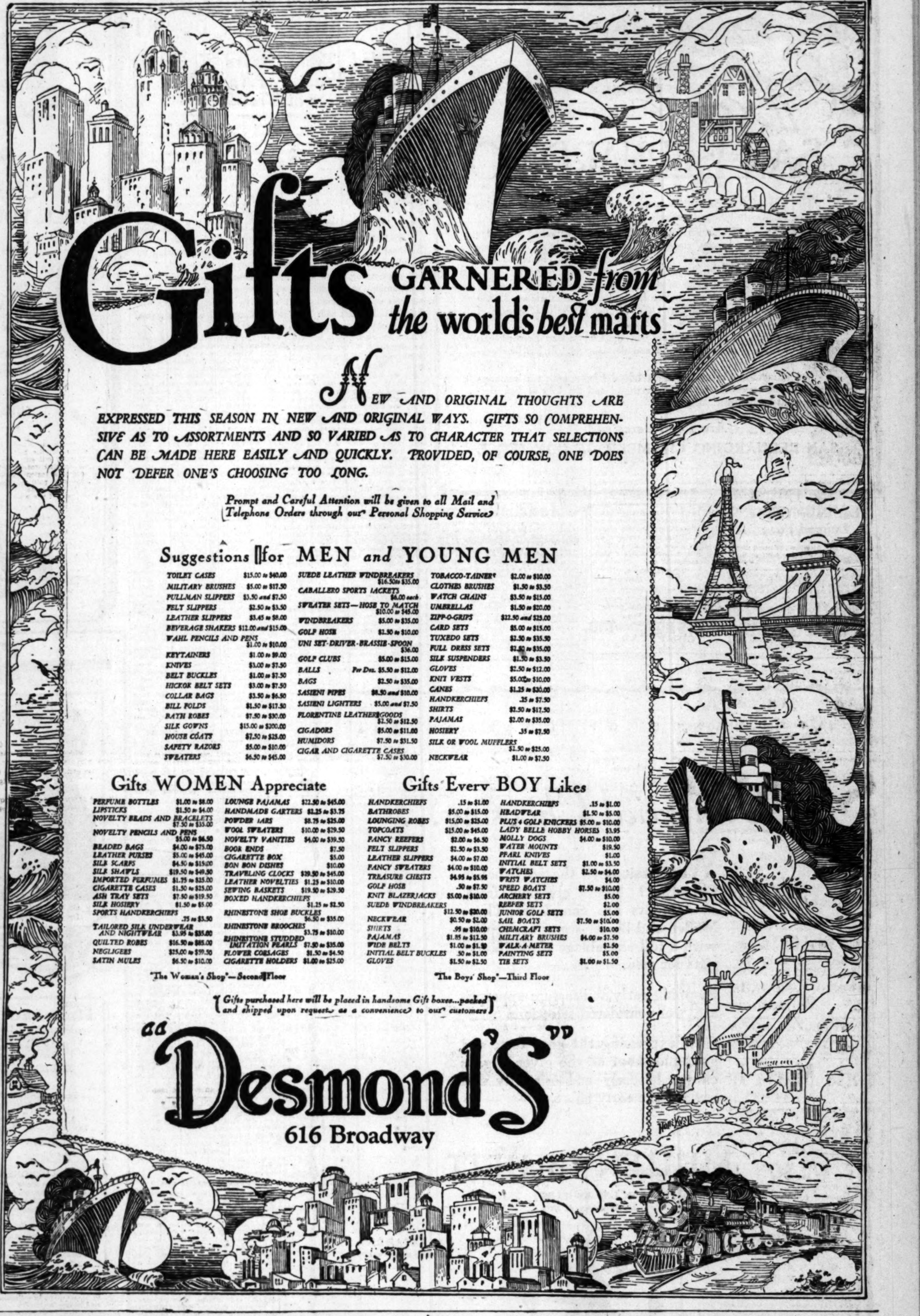

UTILITIES IN STATE SHOW PROSPERITY

Applications for Issuance of $262,463,149 Securities Approved for Last Year

SACRAMENTO, Nov. 29. (Exclusive)—Figures contained in the annual report of the State Railroad Commission to Gov. Richardson indicate that business is extremely good with public utilities in California.

Applications involving the issuance of $271,024,507 of public-utility securities were passed upon by the commission during the year ending June 30, last, says the report and applications were granted in the sum of $262,463,149.26.

Gas and electric companies continued last year to lead in the amount of securities authorized by the commission, accounting for $241,314,100 of the total.

The report reveals that from March, 1912, to June 30, last, the grand total of public-utility securities passed upon by the commission is $2,380,200,921.74, of which sum $2,188,407,909.92 were approved.

During 1925 the public utilities operating in California paid out in dividends $103,727,520.77, as against $92,502,874.61 in 1924 and $86,485,578.89 in 1923.

The total operating revenues of all public utilities within the State aggregated $955,230,075.80 for the year ending December 31, 1925, as compared to $892,955,989.79 for the previous year. Operating expenses for the same period totaled $679,605,881.31, as against $635,725,786.28 for 1924. The net operating revenue increased $36,413,991.01 for 1925, being $275,624,194.49, as compared to $239,210,203.48 for 1924.

Marine Corps Officers Will Pilot Planes

WASHINGTON, Nov. 29. (AP)—Non-commissioned officers of the Marine Corps will be entrusted for the first time with navigation of airplanes over an extended flight when the second stage of the corp's three trips across the continent begins Wednesday.

The flights were planned to train cross-country pilots and to transfer six fighting planes from Quantico, Va., to the San Diego base. The first stage was completed last week when three observation planes flew to Quantico by the southern route from the west coast.

Twelve planes will participate in the flight beginning Wednesday under the command of Maj. R. E. Rowell. Six observation planes will be operated by enlisted personnel.

Mother Charges Strange Women Duped Rich Son

CHICAGO, Nov. 29.—Leonard M. Keeling, wealthy bachelor who was shot to death while hunting near Eagle River, Wis., last August, left most of his estate to two women who were practically strangers to him, according to a suit to set aside the will filed today in the Circuit Court by his mother, Mrs. Mary Keeling, now living in Pasadena, Cal.

Mrs. Keeling, who formerly resided at the Ambassador Hotel, charged that Mrs. Harriet Ostrom, wife of Charles L. Ostrom of Wilmette, took advantage of Keeling's befuddled condition, due to much drinking and induced him to propose marriage despite the fact that she was a married woman.

The other woman named as defendant in the suit is Miss Marie Lushrsen, book-keeper of the Humiston-Keeling Wholesale Drug Company, which was founded by Keeling's father.

BUDGET APPORTIONED

Interior Department Specifies Sums to be Spent on Water Projects

WASHINGTON, Nov. 29. (AP)—Specifications for a $97,000,000 program for completing reclamation projects already started were made public today by the Interior Department, covering twenty-two acres, but calling for no new undertakings until the old ones are out of the way.

Among the projects to benefit and the sums it is planned to expend on them are: Yuma, Arizona-California, $1,291,000; Stony Gorge reservoir and canal extensions, Orland, Cal., $727,000; Truckee, storage canal and Carson division distribution system, New Lands, Nev., $1,164,000; McMillan reservoir and Avalon water storage, Carlsbad, N. M., $1,001,000; Tule Lake, Langell Valley, Clear Lake and Gerber divisions, Klamath, Oregon-California, $1,931,000; Echo reservoir and Weber Provo canal and other divisions, Salt Lake Basin, Utah, $12,400,000.

ESPEE DROPS FIGHT

Protest Against Phoenix Rate Cut is Withdrawn at Hearing

PHOENIX (Ariz.) Nov. 29. (Exclusive)—Phoenix and the Salt River Valley hereafter are to enjoy the same main line rates on carload shipments eastward of melons and vegetables as are given Yuma, Fresno and other points to the westward. Fresno now has a melon rate of $95 to Chicago, while the Phoenix rate has been $125. Protest had been entered by the Southern Pacific Company to proposed equalization of the rates.

Today, on opening of a hearing of the matter before H. C. Barron of the Interstate Commerce Commission, railroad representatives announced that they wished to withdraw their protest. Estimate is made that this action will save $150,000 a year to the shippers of the Salt River Valley.

The City of SAN BERNARDINO

The City of San Bernardino is the County seat of San Bernardino County, a county of diversified products and unlimited resources.

In the State of California there are *234,339* acres planted to bearing citrus trees—oranges, lemons, grapefruit. In San Bernardino County there are *48,674* acres of this planting or more than ONE-FIFTH of the total bearing citrus acreage of the State.

In the eight counties south of the Tehachapi in California there are *64,903* acres planted to grapes. In San Bernardino County there are *35,353* acres of this planting or more than *ONE-HALF* of the total acreage of grapes in these Counties.

These statements of fact indicate why the City of San Bernardino is destined to enjoy a continued growth and development. It has the background.

San Bernardino County is a great Inland Empire with vast resources of mining and agriculture yet to be developed and the City of San Bernardino is its Capital and trade center.

Are You Interested?

SAN BERNARDINO CHAMBER OF COMMERCE

GRAVES BORDER RAIL LINE ON ABYSSINIAN DESERT

Guarded Train Bears Explorers Amid Wastes as Apes Make Faces at Travelers

(The scientific expedition into Abyssinia, sponsored by the Field Museum of Natural History, the Chicago Daily News, and North American Newspaper Alliance, of which The Times is a member, is now in Addis Ababa, capital of the country. The expedition consists of four scientists and Jack Baum, reporter of the expedition for The Times and North American Newspaper Alliance. From the center of the ancient empire of the Queen of Sheba, Baum has transmitted the following preliminary dispatch telling of the party's journey toward its objective—the remote ranges of the Abyssinian jungle, filled with strange animals and mysteries which have persisted since the days of Herodotus. It will be succeeded by articles appearing three times weekly, telling of the progress of the expedition.)

BY JACK BAUM

[Copyright, 1926, by North American Newspaper Alliance in the United States and Canada; in Great Britain by the London Chronicle; in all other countries by North American Newspaper Alliance]

ADDIS ABABA, Oct. 13.—They told us in Djibouti that the three days' trip to Addis was one of the hottest, most unbearable and uninteresting train journeys in the world. "You will see nothing but a sandy, stony desert," they said. "It is the abomination of desolation, at least the first day of it. Nothing lives on that Somali desert but a few scattered natives with their camels. But you have to go through it and the sooner it's over the better you'll like it."

The books on Abyssinia said about the same thing, if they mentioned it at all, so we were prepared for the worst.

But we didn't find it that way at all. To us it was by far the most interesting railroad trip that we have ever had, which is perhaps due entirely to a difference of point of view. We had not covered two miles when we passed a group of small round stone walls, each large enough to contain three or four men. They were built about shoulder high and stood upon small knolls near the track. A half-dozen rude graves piled high with stones, each with a wooden cross at its head, told the tale:

Those round walls were fortifications from which the French builders of the railroad twelve years ago had taken their stations in times of attack by war-like Somalis. The clusters of graves testified to the fact that the Somalis had collected their toll in Christian lives. The building of that little narrow gauge railroad must have been a parallel case to the building of the Union Pacific. Sioux or Somali—there was little difference. It was "drop your tools and grab your rifles" when a band of camel-riding raiders hove in sight.

GAZZELLE NEAR TRACK

There was much thornbush, broad stretches of flat sand, rocks hot and gleaming in the equatorial sun. But there were birds in the air, lizards of strange variety and desert plants new to us all. Paradoxically the first two birds we saw after getting well out upon the desert were a kingfisher and an osprey, sea-faring birds. What they were doing in the desert we couldn't imagine, unless on the annual fall migration.

We forgot about the heat when a small herd of Waller's gazelle bounded away from the train and stood not more than 100 yards from the track, and watched us go by. They were about the size of American prong-horned antelope, trim and graceful beyond expression and as tame as the game used to be on the great plains of Colorado and Wyoming. The Somalis do not bother them much for the only Somali weapon is a long spear and a curved, vicious knife. They are not trusted with guns. But even Somalis, experts as they may be with spears can do little more than play tag with such fleet antelope.

The first station consisted of a water tank and a stone blockhouse with long, narrow perpendicular ports in it, loop-holes to be used by the defenders in case of trouble. French native troops were in evidence, carbines slung over shoulders and cartridge belts well filled. They looked efficient in their khaki uniforms and red fezs. From the inevitable native village poured a motley horde of Somalis, the children with nothing on at all, the men with a togo-like, brownish cloth thrown over one shoulder, gathered at the waist and reaching to the knees.

The women, if you forgot their chocolate brown color and well buttered hair, were not bad looking. They were slim, carried themselves with that indolent swing from the hips which Zeigfeld has so much trouble teaching his girls. From all appearances the women do the work. That is, what little work is done around a Somali village. The men have about all they can do to carry the curved knives and long spears without which they never stir ten feet.

APE MAKES FACES AT TRAIN

Small boys herd the family goats and camels, and the little girls help their mothers carry water in gourds and milk the goats and camels—an ideal arrangement, giving the men plenty of time to polish up their spears and cultivate their dignity.

On the outskirts of that little cluster of native huts a large herd of baboons, of the Hamadryad variety, hopped and skipped over the rocks, stopping every few feet to turn round and chatter at the train. One large dog-baboon, just to show the rest what a regular fellow he was, refused to run at first but sat on a rock not over thirty yards from the track and made faces at the engine. When a Hindu in one of the forward cars heaved a bottle that crashed on the rock with a loud bang the baboon almost turned a back flop and the last we saw of him the old boy was well in the lead, going strong, the rest of the herd trying to keep up.

At the Abyssinian border the French native troops were replaced by Abyssinians in long white shammas, or loose flowing cloaks that reach to the knees. A guard was stationed at each door of the car and a squad of soldiers rode in one of the forward cars. They were armed with old-style, heavy rifles of large caliber, and two full cartridge belts apiece. The country to the north of the railroad is Danakil country, and the Danakils, when time hangs heavy on their hands, are not above pulling off a little raid just by way of livening things up a bit. Danakilland is under Abyssinian rule but the Danakils don't seem to know it.

West of the Abyssinian border the train climbs to a higher altittude, the air becomes cooler and the country more hilly. There is much brush, some scattered thorn trees of a different kind and many dik-diks. A dik-dik is the smallest of the antelope family, no larger than a jack-rabbit; a perfectly formed deer with two straight sharp little horns. There were a great many of these and they were very tame.

SANDSTORM MISSES TRAIN

Camel herds became more numerous. Sheep of the fat-tailed species, with white bodies and jet black heads dotted the open places of the landscape. Jackals are numerous, we saw several from the train; hyenas skulk in the bush, looking for a chance at a sheep or camel colt. Perhaps an occasional lion wanders through the scrub. The spears appear to be a necessity.

During the hottest part of the day we could look across the desert on either side and see long columns of dust and sand whirled high into the air by small cyclonic storms. Miniature cyclones with perfect twisting columns, everything in place as it should be in an honest-to-goodness cyclone of the house-wrecking kind. There was one huge sandstorm that covered a large area sweeping across the flat desert like an immense dark cloud, ominous and dangerous. It passed to the rear of the train, fortunately.

Mirages beckoned on every side. Real mirages—so exact in detail, so clear and so close that it was easy to understand how travelers can follow them off as they recede. One was so real that we made small bets on it. Puertes and I guessed it was a sure enough lake. We were positive of it. Tiny palm-covered islands could be seen plainly. High rushes grew along its edges and two camels were grazing on its far side. It didn't look to be more than a quarter of a mile distant. Bailey and Osgood claimed it was a mirage. Cutting admitted that he didn't know. As the train approached it seemed to stay the same distance away and finally, as we watched, it vanished into thin air.

Just before dark we pulled into Dira Dawa to spend the night; the Djibouti-Addis Ababa train does not run at night.

That Baby You've Longed For

Mrs. Burton Advises Women on Motherhood and Companionship

"For several years I was denied the blessing of motherhood," writes Mrs. Margaret Burton of Kansas City. "I was terribly nervous and subject to periods of terrible suffering and melancholia. Now I am the proud mother of a beautiful little daughter and a true companion and inspiration to my husband. I believe hundreds of other women would like to know the secret of my happiness, and I will gladly reveal it to any married woman who will write me." Mrs. Burton offers her advice entirely without charge. She has nothing to sell. Letters should be addressed to Mrs. Margaret Burton, 1874 Massachusetts, Kansas City, Mo. Correspondence will be strictly confidential.—[Advertisement.

"My little girl had a bad cough. I gave her a few doses of Foley's Honey and Tar Compound and she was greatly relieved. If you want rest at night, especially where there are children, keep Foley's Honey and Tar Compound on hand."

Clyde H. Benson,
Marlboro, Va.

No opiates, no chloroform, a fine dependable family cough remedy for children and grown persons

Remember the Name

FOLEY'S HONEY AND TAR COMPOUND

Sold everywhere

Cured His Rupture

I was badly ruptured while lifting a trunk several years ago. Doctors said my only hope of cure was an operation. Trusses did me no good. Finally I got hold of something that quickly and completely cured me. Years have passed and the rupture has never returned, although I am doing hard work as a carpenter. There was no operation, no lost time, no trouble. I have nothing to sell, but will give full information about how you may find a complete cure without operation, if you write to me. Eugene M. Pullen, Carpenter, 110 N. Marcellus Avenue, Manasquan, N. J. Better cut out this notice and show it to any others who are ruptured—you may save a life or at least stop the misery of rupture and the worry and danger of an operation. —[Advertisement.

ASSURANCE OF CORRECTNESS

Unhurried Choosing . . .

WHY wait until the week before Christmas? Stocks are now fresh, assortments are complete. Three Mullen and Bluett stores are replete with a full assemblage of distinctive gifts for men.

Shopping early will assure appropriate, well-considered selections.

Gifts expressing the good taste and good judgment of the giver — gifts chosen leisurely and critically will reward the early effort.

MULLEN & BLUETT

IN LOS ANGELES
On Broadway at Sixth

IN HOLLYWOOD
The Boulevard at Vine

IN PASADENA
Colorado near Madison

CHRISTMAS IS NEAR— WILL YOUR SHIP COME INTO PORT?

You can assure its arrival for Christmas 1927, laden with a cargo of silver and gold, by starting an account now in "When My Ship Comes In" savings club of the Seaboard National Bank.

One, two, five and ten dollars per week are the popular clubs, but you can select yours in any amount that suits your income.

START NOW

Head Office:
612 SOUTH SPRING STREET
Los Angeles

Wilshire-Vermont Office:
3152 WILSHIRE BOULEVARD
Auto Parking Service

SEABOARD NATIONAL BANK

Wilshire's I-ON-A-CO

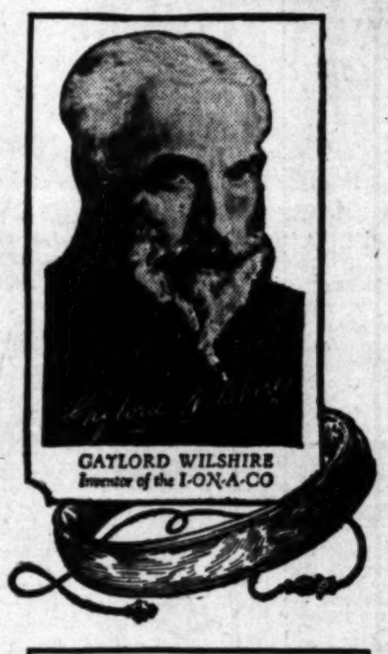

GAYLORD WILSHIRE
Inventor of the I-ON-A-CO

Theory of the I-ON-A-CO

By GAYLORD WILSHIRE

I HAVE talked with many people who have the idea that the I-ON-A-CO is something which sprang into existence over night, something which, in principle, is radically opposed to all scientific precedent. In fact, not a few have acquired the notion that the operation of the I-ON-A-CO is based upon some deeply mysterious force, understood by no one except myself.

SCIENTIFIC PRECEDENT: Nothing is farther from the truth. The I-ON-A-CO is simply a magnetic device, understood by any electrician, or, for that matter, any high school student who has studied elementary physics. Moreover, the I-ON-A-CO comes as the result of a long series of experiments by able scientists. Notably among these scientists are Dr. N. P. Kravkov, who discovered that magnetism affects the cell structure of the body; and Professor Otto Warburg, who demonstrated that it is the iron in our chemical make-up which unites the oxygen, which we breathe, with the tissue cells.

SOURCE OF DISEASE: Any physician will tell you that many diseases arise from toxic condition of the body. That is to say, the waste products of cell growth have not been oxidized so that they can be eliminated. This is a perfectly orthodox, absolutely established fact. If it were possible to remove this accumulation of wastage in the tissues, the diseases arising therefrom would disappear. The I-ON-A-CO provides a method of removing it. How?

ACTION OF THE I-ON-A-CO: I have already mentioned Warburg's discovery, that it is the iron which serves to unite oxygen with tissue cells. Now, as everyone knows, iron can be magnetized. Hence the I-ON-A-CO, by magnetizing the iron, improves its catalytic value—that is, its ability to unite oxygen with the cell wastage. With this increased oxidation, the wastage is oxidized, and then quickly eliminated. Thus the source of the disease is removed and health is restored.

FREE LECTURES

Monday and Thursday
Afternoons at 3:15
Monday and Thursday
Evenings at 8:15

RADIO LECTURES
over
KMTR
Tuesday, Thursday, Saturday
10 a.m. to 10.15 a.m.

KNX
Monday
7 p.m. to 7:30 p.m.

KFWB
Wednesday
7 p.m. to 7:30 p.m.

KNRC
at Santa Monica
Tuesday
7:30 p.m. to 8 p.m.

KMTR
Friday
7 p.m. to 7:30 p.m.

HOME DEMONSTRATION

If you live in a city where we have a branch office, phone, and we will gladly send a representative to give you a Free Demonstration in your home.

FREE BOOK

If you live out of town and cannot visit us, send for our book which explains the I-ON-A-CO in detail and tells how it is used right in the home. The coupon brings a Free Copy. Mail it today.

The I-ON-A Company, 104-A
617 South Hill St.
Los Angeles, Calif.

Gentlemen: Without obligation on my part, send me your free booklet.

Name ____________
Street ____________
City ____________ State ____________

Delightful Free Treatments

Such is a brief summary of the history and theory of the I-ON-A-CO. But after all, the ill person is interested, not in theory, but results. So we invite you to call at any of the I-ON-A-CO offices and experience for yourself what the I-ON-A-CO will do for you. There will be no charge. You will not be obligated. And the treatment will require only 10 minutes. Surely, in view of the almost miraculous results which the I-ON-A-CO has accomplished, it is worth investigating. Office hours: 9 a. m. to 9 p. m. week days; 10 a. m. to 2 p. m. Sundays.

The I-ON-A Company

LOS ANGELES
Sales and Demonstration Office
617 South Hill Street
Phone: TRinity 3101

Seattle 2nd Flr., Shafer Bldg. *San Francisco* 150 Powell St. *Portland* 713 Bedell Bldg.
Berkeley: Chamber of Commerce Building, Shattuck Ave.
Palo Alto: 529 Ramona St. *Oakland:* 1924 Broadway

Authorized Distributors for Wilshire's I-ON-A-CO

LOS ANGELES
Richard A. Dillon........670 S. Alvarado
Mrs. L. Feldman....5206 Wilshire Blvd.
J. L. Goldman..2167 W. Washington St.
4264 South Vermont Ave.
Geo. W. Johnson..........630 N. Hoover
Mrs. Clarus Miller.......2241 Clifford St.
Mrs. L. F. Neil.........4421 Avalon Blvd.
Owl Drug Company Sixth and Broadway
Samuel Plame......6422 South Broadway
J. M. Putnam............2727 Angus St.
Mrs. Emily Reed....660 S. Vermont Ave.
H. B. Solloway....2936½ Whittier Blvd.
2579 East First St.

ALHAMBRA
Dr. E. O. Tilburne. Room 203 Stimson Bldg.

BAKERSFIELD
R. J. Dale..............1514 Twentieth St.

BEVERLY HILLS
H. Romer F. Hedges..435 N. Beverly Dr.

COMPTON
Mrs. Eleanor Waughop...363 S. Main St.

EAGLE ROCK
L. T. Ford Co.........2230 Colorado Blvd.

FULLERTON
Maloney-Whyte Co.....400 N. Spadra Rd.

GLENDALE
James M. Forsythe..305 N. Central Ave.

HIGHLAND PARK
James Taylor........5024 Pasadena Ave.

HOLLYWOOD
J. P. Redding....1776 N. Highland Ave.
Wilshire IONACO Health Center
5278 Hollywood Blvd.

INGLEWOOD
Kater & Kater........210 East Queen St.

JEROME, ARIZ.
Mrs. C. R. Ewing....Cor. 7th and Center

LONG BEACH
The Iona Company........11 Pine Ave.

MONROVIA
J. A. Ledlie......202 E. Foothill Blvd.

OCEAN PARK
Mrs. C. V. Gilmer....2807 Ocean Front

ONTARIO
J. W. Allen................228 E. F St.

PASADENA
Dr. E. O. Tilburne..332 E. Colorado St.

POMONA
Warren E. Allee....254 Investment Bldg.

REDONDO
Kater & Kater.......133 So. Pacific Ave.

RIVERSIDE
Arthur Taylor..........614 W. ...

SAN BERNARDINO
Harold H. Allee........211 ...

SAN DIEGO
R. N. Post............1258 ...
La Jolla..............1107 ...
National City.........704 E. ...

SAN JACINTO
H. B. Perham...............

SAN LUIS OBISPO
C. R. Littlejohn..........533 ...

SAN PEDRO
Eugene F. Jones........418 W. ...

SANTA ANA
IONACO Health Service — 210 ...

SANTA BARBARA
Wm. H. Carswell
Carrillo Bldg. Cor. State and ...

SANTA MONICA
Mrs. C. V. Gilmer—
612 Santa Monica ...

WHITTIER
Mrs. Thos. Page, 210½ E. Philadelphia ...

MBER 30, 1926.—[PART I.]
NEAR—
INTO PORT?
Wilshire-Vermont Office:
3152 WILSHIRE BOULEVARD
Auto Parking Service
ONAL BANK
ory of the
ON-A-CO
YLORD WILSHIRE
ful Free Treatments
ON-A Company
LOS ANGELES
South Hill Street

THE Value OF A SAVINGS Account

IF YOU BOUGHT a chest-weight, or some other piece of gymnastic apparatus and just hung it on the wall of your room —it wouldn't do you very much good. It's the EXERCISE that counts.

If you "opened a savings account" with a few dollars and then just let the money lie there—the accretion by interest would hardly be worth while. It's the effort that makes a Savings Account valuable.

A Savings Account is a means of acquiring a sort of moral muscle. It is a place to put a part of your money, BEFORE you spend it. It is a means of teaching yourself mental habits of self-denial, of forethought.

Build up your savings account and you not only have the "moral muscle" but you have a sum of money which you have learned to spend wisely, or not at all.

There is a Security Bank near you. There is a dollar in your pocket. Add a GOOD RESOLVE, and start to develop thrift, in yourself.

SECURITY TRUST & SAVINGS BANK

Resources Over $240,000,000

50 Locations at Important Business and Community Centers all in the Los Angeles Metropolitan Area.

WEIGHED ONLY 98 POUNDS

Helped by Lydia E. Pinkham's Vegetable Compound

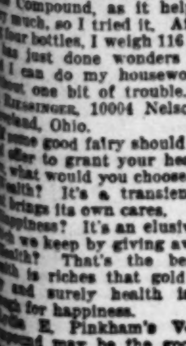

Cleveland, Ohio.—"After having my first baby, I lost weight, no matter what I did. Then a doctor told me I would be better if I had another baby, which I did. But I got worse, was always sickly and went down to 98 pounds. My neighbor told me about Lydia E. Pinkham's Vegetable Compound, as it helped her so much, so I tried it. After taking four bottles, I weigh 116 pounds. It has just done wonders for me and I can do my housework now without one bit of trouble."—MRS. ... RESSINGER, 10004 Nelson Ave., Cleveland, Ohio.

If some good fairy should appear, and offer to grant your heart's desire, what would you choose?

Wealth? It's a transient thing and brings its own cares.

Happiness? It's an elusive thing which we keep by giving away.

Health? That's the best gift. Health is riches that gold cannot buy and surely health is cause enough for happiness.

Lydia E. Pinkham's Vegetable Compound may be the good fairy that offers you better health.

CAMERON BOMB SCORED AS DUD

Arizona Papers Rap Slush Fund Inquiry

Believe Senatorial Inquiry Helped Hayden

"California Money" Outcry Thought Buried

PHOENIX, Nov. 29. (Exclusive)—Arizona editors express a degree of dissatisfaction concerning the scope of the Senatorial slush fund investigation in Phoenix and Los Angeles. It is asserted that too much time was devoted to raking into the State election and too little to the costs attending the Senatorial election itself. The Tucson Star "hopes that Senator King will continue the investigation, that Cameron will be recalled and grilled without mercy, that VanDyke will be recalled and forced to remember, or else admit that he heard nothing, and that the inquiry will be pushed until it is definitely proven that Cameron's slush fund charges are the figment of a mean political mind . . . . Before this investigation is over Cameron will realize he 'pulled a boner.'"

The Jerome News, a Republican paper that supported Cameron, now editorially concludes: "The charges filed by Mr. Cameron proved the worst kind of a 'dud' and helped largely in his defeat at the polls. It is a matter of regret that President Coolidge's support in the Upper House of Congress has been weakened by the loss of a Senator from Arizona, but even this is better than nasty and unseemly charges and counter-charges. Our politics are as clean as those of any other State."

The Flagstaff Sun, Republican, asserts, "This famous 'Cameron Senatorial investigation' was a glowing farce, based on a desire for political advantage, without a single fact upon which to base the charge. The people will have to pay the freight for this political bunk."

The Mesa Journal-Tribune after editorially pointing out that Senator Ralph Cameron was a "mere political accident," declares: "Cameron's object in making his wild charges against Carl Hayden and other Democrats is easily understood. He knew that he was beaten if he did not make some move to cast a cloud over his opponent. So he howled 'slush fund' and asked for an investigation, never thinking for a moment that a hearing could be started and practically concluded before election day. He hoped that enough people would heed his accusations to swing the tide in his favor. But his bluff was called and his desperate stratagem failed miserably. It is doubtful, however, if it changed 500 votes."

The Prescott Evening Courier is edited by W. P. Stuart, one of the witnesses brought in by the Cameron prosecution in an attempt to show some connection between the State and Senatorial campaigns. Stuart wants to know why Cameron could not be summoned, "to tell why he wanted a lot of men to attend an inquiry that was nothing more than 'political bunk,'" and declares that the Senator ran away when his charges led nowhere, continuing: "True, the disclosures at Phoenix and Los Angeles before Senator King revealed nothing wrong with the primary or general election campaigns, but the domain of the State was trampled, just the same. Everything in Arizona—except the dishonest cry of 'California money,' raised by Cameron—was clean and fair; not a gesture at wrong was exposed, but the encroachment of the Senate upon the affairs of Arizona still stands as unnecessary and entirely out of place. A halt should be called in such matters, so the Senate will know it must remain in its own jurisdiction when seeking to wash in public what some erring member may think is dirty linen."

Dunbar's Weekly, independent, sums up: "The net result of the investigation of the charges made by Senator Cameron that a gigantic slush fund had been sent into Arizona from outside sources to encompass his defeat is that the charges were found to be without the slightest foundation in fact. That there existed not a shred of evidence to back up the Senator's charges has made the people of the State generally place the request of Cameron for an investigation in the catagory of a political trick."

The Winslow Mail, an independent publication, expresses the belief that "Cameron's last minute coup in calling for an investigation alleging a 'slush fund' campaign, now looks as if it will enmesh him in his own web of political trickery. It was one of the crowning tricks of the campaign, but he cut his fuse too short, and instead of misleading the voters of Arizona from the issues of the campaign it appears that, before the investigation is concluded, Cameron, himself, will be involved in the mire of slush he so wrongfully tried to fasten on Carl Hayden."

The Miami Evening Bulletin expresses belief that Cameron was led into the trap by his friends and that he might not have had full responsibility for the telegram that brought such ready action on the part of Senator Reed, followed by the appearance of Senator King in Phoenix several days before the election.

The very conservative Phoenix Republican is of the opinion that "when a Senatorial investigation gets started, like a case of measles, it has to run its course. So far as the starters of the investigation were concerned, it had served its purpose with the mere demand for it. Later, they saw no sense in prosecuting it after the votes were cast in the Arizona election. But the Senatorial committee views the investigation differently. It declines to regard the investigation as an election campaign device, and, besides, it is something that must terminate regularly. It can not be left hanging up in the air. The record must show how it originated, what it disclosed and what finally became of it. When it is finished it must be decently interred and its resting place plainly marked."

There is general belief in Arizona that the slush fund inquiry has had one good affect, in that it has buried the biennial outcry that Wall street and California power trusts have been flooding Arizona with gold. This assertion has been made repeatedly in Gov. Hunt's campaigns and was merely taken up by Cameron in the speech in which he blocked progress during the closing hours of the last Senate. The slush fund investigation here failed to show that any money whatever had been brought into the State by interests antagonistic to either Senator Cameron or Gov. Hunt. It was suggested before the hearing that Senator King take up the expenditures made on behalf of Cameron in Arizona six years ago, but this the investigator refused to do. He also manifested a degree of Senatorial courtesy in failing to interrogate Cameron concerning the latter's own part in bringing about the hearing.

J. W. Robinson Co

Last-Day-of-the-Month Sale

Seventh Floor

144 Stamped black Card Table Covers at $1.00.
144 Stamped linen Card Table Covers at $1.00.
108 Stamped Kitchen Dimity Curtains at $1.00 pair.
Remnants of braids and ruchings, HALF PRICE.
150 Imported Doll Heads, of china or cloth with yarn hair, at HALF PRICE.
200 Stamped Scarfs, Buffet Sets and Vanity Sets at HALF PRICE.
200 Embroidered Models at HALF PRICE.
100 Normandie Lace Pillows, $2.95.
23 Mirrors at HALF PRICE.
16 Lamps at HALF PRICE.
50 Miscellaneous Art Objects at HALF PRICE.
27 Lamp Shades, HALF PRICE.
100 Shell Flowers, HALF PRICE

First Floor

Large Size Coverall Rubber Aprons at 95c.
Enameled Shoe Trees, 2 pairs for 25c.
Slipper Trees and Garter Sets, 95c.
Lace-trimmed Garter Elastics, 75c yard.
50 Two and Three-piece Scissor Sets in leather cases, $2.45 and $2.75.
Ribbon Covered Garters with lace or flower trim, 50c pair.
Steel forged Scissors in many styles, including manicure and embroidery, 60c.
Gardenias, white and colors, 75c.
Chrysanthemums, choice of 7 colors, 75c.
Corsage Flowers at HALF PRICE.
32 Silk Crepe Shawls, 54 inches square, in white and colors, $9.50.
75 Embroidered Silk Crepe Shawls at $18.50.
Women's Neckwear—collars, sets and vestees at HALF PRICE.
Remnants of Pleatings, Veilings and Maline at HALF PRICE.
36 Men's and Women's Silk Umbrellas at HALF PRICE.
Women's Silk Umbrellas at $3.95.
Cretonne Parasols at 65c.
650 Yards Ribbon Remnants at HALF PRICE.
85 Bag Tops at $1.00.
Ribbon Vanity Bags with mirror and powder puff at 50c.
70 Yards Men's Tie Ribbons at 45c yard.
80 Yards Ribbon for Coat Hangers at 45c yard.
Women's Chiffon Hosiery, all silk except for lisle facing in hem, 35 shades, $1.55.
300 pairs Women's Novelty Kid Gloves at HALF PRICE.

First Floor

Women's Colored Linen Handkerchiefs, hand embroidered and hand-made, 35c each; 3 for $1.00.
Women's Madeira Hand Embroidered Linen Handkerchiefs, hand scalloped, at 50c each.
1000 Cakes Cocoa Almond Soap, dozen for 75c.
400 boxes Floating Almond Bath Soap, made for J. W. Robinson Co. Box of 10 cakes for $1.15.
500 boxes Novelty Gift Stationery at HALF PRICE.
Various Styles Novelty Lined Correspondence Stationery, $1.
150 Metal Desk Sets, 5 pieces to set, in antique gold, bronze or silver finish at $5.00.
150 Deckle or Gift Edge Correspondence Cards, lined envelopes, HALF PRICE.
Imported Gray Tissue-lined Stationery at 35c box.
Boxes containing 12 Christmas Cards and Envelopes, 25c.
20 Women's Fitted Pullman Tray Cases, in cobra, cowhide or brown shark seal at $77.50.
300 lbs. Assorted Jordan Almonds at 55c.
Decorated Pearl on Amber (composition) Toilet Pieces, 2 colors, at HALF PRICE.
57 Bottles Coty's Sachet in various odors at HALF PRICE.
Rosine's Perfumes in 10 Different odors at $1.50 to $15 the bottle.
90 bottles Rosine's Toilet Water, in 5 odors, at $5.50.
72 boxes Rosine's Talcum Powder at 95c.
185 boxes J. W. Robinsons' Cold Cream Soap, 6 cakes to the box, $1.50.
150 pairs Sterling Silver Candlesticks at $7.50 pair.
150 Sterling Silver Bon Bon Baskets at $5.00.
100 Sterling Silver Sugar and Cream Sets at $10.
100 pairs Sterling Silver Salts and Peppers at $4.50 pair.
200 Pieces Sterling Silver Flatware at HALF PRICE.
100 Flared Top Sterling Silver Vases, 7 inches high, $3.00.
100 Sterling Silver Compotes at $5.50.
100 Silver Plated Hammered Pitchers at $5.00.
100 Silver Plated Luncheon Trays at $2.50.
25 Silver Plated 3-piece Tea Sets, Colonial style, $15.00.
50 Silver Plated Well and Tree Platters at $10.
50 Silver Plated Double Vegetable Dishes at $7.50.
30 Silver Plated Gravy Boats and Trays at $6.50.
100 Silver Plated Flower and Bon Bon Bowls at $3.00.
25 Silver Plated Beverage Shakers, hammered, at $7.50.
50 Cowhide Brief Cases, two straps, nickel extension locks, $3.95.
50 Steel Beaded Coin Purses at HALF PRICE.
100 Silk and Leather Hand Bags at HALF PRICE.

Men's Store

72 Men's Felt Hats, HALF PRICE.
48 Men's Caps at HALF PRICE.
350 Men's Shirts, HALF PRICE.
72 pairs Men's Cape and Mocha Gloves at HALF PRICE.
Men's Initialed Linen Handkerchiefs at HALF PRICE.
53 Men's Tweed, Herringbone and Cheviot Overcoats, sizes 35 to 44, at $29.50.
44 Men's Suits, sizes 35 to 44, at $33.50.
40 Men's Lounging Robes at HALF PRICE.

Second Floor

Imported Silk Chiffon at $1.00 a yard.
375 yards Venise and Chantilly Laces, Embroidered Batistes, etc., at HALF PRICE.
160 Yards Metal Cloth in soft, finish, $5.50 yard.
Natural and Silvertone Opossum 4-inch at $9.00; 6-inch at $13.50 yard.
Hudson Bay and Platinum Wolf, 4-inch at $21; 6-inch at $35.
Remnants of Laces, Nets, Embroideries, Chiffons, Braids and Trimmings at HALF PRICE.
100 Satin Comforts filled with lamb's wool; in rose, blue, gold, lavender and green. 72x84 inches, $18.85.
78 Linen Damask Pattern Table Cloths at HALF PRICE.
160 sets Linen Damask Dinner Napkins, sets of 6, at HALF PRICE.
635 Odd Pieces Fancy Linens at HALF PRICE.
315 Bath Towels and Linen Huck Towels at HALF PRICE.
100 Seven-piece Linen Crash Breakfast Sets, cloths 52 ins. squares and 6 napkins at $3.35 a set.
Remnants of Wash Goods and Flannels at HALF PRICE.
Remnants of Silks, Woolens, and Linings at HALF PRICE.

Third Floor

239 pairs Women's Quilted Satin Soft Sole Slippers, sizes 2 to 4 and 6½ to 8, at HALF PRICE.
150 Women's hats at HALF PRICE.
60 Women's Sports Coats at HALF PRICE.
60 Suede Lumberjacks at $12.50.
75 Women's Knitted Sweaters at HALF PRICE.
50 Women's Silk Blouses, HALF PRICE.
85 Women's Street and Afternoon Dresses at $19.50.

Fifth Floor

95 Dolls at HALF PRICE.
270 Toy Garages with mechanical toy auto at HALF PRICE.
Large Toy Monkeys at HALF PRICE.
167 Toy Fords and Tractors at HALF PRICE.
Folding Card Tables, with black moire tops, at $2.95.

Fourth Floor

102 Long-line Brassieres at 95c.
81 Bon Ton Corsettes, HALF PRICE.
Girls' Flannelette Gowns, $1.45.
Girls' Silk, Wool and Cotton Union Suits, 4 to 12 years, $1.75.
Baby Pillows at 50c.
36 Children's Hand Loom Sweaters, sizes 2 to 6, at $2.95.
24 Girls' Crepe de Chine Step-Ins, sizes 12 to 16, $2.85.
25 Girls' Crepe de Chine Gowns, sizes 6 to 16 years, at $5.00.
36 Baby Coat Hangers, 35c.
36 Infants' Gertrudes and Dresses, hand embroidered, at $1.50.
24 Infants' Padded Silk Jackets at $1.75.
50 dozen Diapers, $1.85 dozen.
46 Girls' Party Frocks, sizes 2 to 6 years, at HALF PRICE.
33 Children's Wool Sweaters at HALF PRICE.
92 pieces of Infants' Knitted Wear at HALF PRICE.
48 Boys' All-Wool Slipover Sweaters, sizes 24 to 36, at $3.75.
60 Boys' Blouses, HALF PRICE.
650 pieces Women's Knitted Underwear at HALF PRICE.
250 pieces Women's Glove Silk Underwear at HALF PRICE.
82 Boudoir Caps, HALF PRICE.
135 pieces Children's Silk and Rayon Underwear, HALF PRICE.
100 Colored Creepers, HALF PRICE.
179 Pieces Women's Silk Underwear at HALF PRICE.
152 Maids' and Nurses' Aprons at HALF PRICE.
40 Women's Tub Silk House Dresses at HALF PRICE.
82 Girls' Dresses, silk, wool and wash fabrics, sizes 6 to 16 years, at HALF PRICE.
28 Girls' Woolen Skirts, at HALF PRICE.
30 Girls' Dimity and Silk Blouses, broken sizes, 10 to 14 years, at HALF PRICE.
44 Girls' Padded Satin Robes, sizes 13, 15 and 17, at $7.75.
82 Girls' Beacon Bath Robes, sizes 8 to 16 years, at $1.95.
700 pairs Children's ¾ and long hose at HALF PRICE.
325 pairs Boys' All-Wool Golf Hose, HALF PRICE.
150 Boys' Bath Robes, sizes 2, 4 and 6, at $1.95.
288 Boys' 2-piece Flannelette Pajamas, sizes 10 to 18, at $1.45.

Sixth Floor

Rosenthal China Dinnerware at HALF PRICE.
Haviland China Dinner Service of 100 pieces at $37.50.
English Earthenware Dinner Service for 12—slightly imperfect—at HALF PRICE.
English Earthenware Service for 6—slightly imperfect—at HALF PRICE.
25 Nickel Plated Electric Percolators, 3-cup to 9-cup sizes, at HALF PRICE.
48 Nickel Beverage Shakers at HALF PRICE.
72 Electric Waffle Irons at $5.45.
45 Oriental Runners, approximately sizes from 2.9x9 feet to 3.6x12 feet, at $45.
972 yards of Swiss, Marquisettes and Grenadines at HALF Price.
Remnants of Cretonnes, Damasks, Velours, Nets and Marquisettes at HALF PRICE.
97 pairs Odd Curtains in pairs at HALF PRICE.

NEWS OF SOUTHERN COUNTIES

GIRL RECEIVES DEATH THREAT

Attempt to Frighten Accuser of Negro

Young Woman Charges Prisoner With Assault

Note Demands She Retract Court Testimony

PASADENA, Nov. 29.—Receipt of a death threat by Miss Blanch Adams, 19-year-old Pasadena telephone operator, which attempts to influence her testimony against Madison Johnson, negro, who is now being held in the County Jail on a charge of attacking the girl, was revealed today by local detectives.

The letter, unsigned, threatens Miss Adams's life unless she testifies that Johnson is not the man who attempted to attack her he 14th inst. I says: "If you do not swear this is not the fellow, we will put a bullet through you."

Johnson is now awaiting trial on the attack charge and also on a robbery charge in the Superior Court of Los Angeles, having been held to answer under $5000 bail after a preliminary hearing here last week before Justice J. Russell Morton.

In the preliminary hearing Miss Adams was confronted with the negro and asked if he was the man who assaulted her. She replied: "He is as near like him as anyone could be."

The asserted attack occurred at night as Miss Adams was entering her front yard at 1100 Kirkwood avenue after coming home from work on the street car. A negro followed her, struck her on the head with a piece of pipe and choked her before the approach of neighbors frightened him away.

Johnson, who, police say, is an ex-convict, was arrested at his room at 1038 Kirkwood avenue a few days later. Without Miss Adams's testimony the case against him would be without substantial foundation.

One Dead, Seven Injured, Result of Accidents

BAKERSFIELD, Nov. 29.—Mrs. Grant Pearson, 22-year-old Los Angeles matron, was instantly killed and seven persons were seriously injured in automobile accidents occurring on the State highway south of Bakersfield over the week-end.

The injured are: Grant Pearson, Los Angeles, internal injuries. L. E. Weatherwax, Los Angeles, cuts and bruises. Mrs. E. W. Pearson, Los Angeles, bruises and severe shock. Milton Sabrisky, concussion of brain, possible fracture of skull, cuts. Fred Olmsted, Los Angeles, bruises and cuts. Alex Mendez, Kern county, concussion of brain, lacerations.

Mrs. Pearson was killed and her husband, mother-in-law and L. E. Weatherwax, were seriously injured when their machine skidded on the State highway twenty miles south of Bakersfield, and overturned. The accident was due to a wet pavement, made slippery by rains. The accident victims were brought to Bakersfield by motorists and ambulances.

Sabrinsky, Golden and Olmsted were injured a few minutes later at almost the same place on the State highway, when their machine plunged into a heavy truck driven by a Japanese.

Saturday afternoon while walking along the highway south of here, Alex Mendez, Bakersfield youth, was struck by an automobile and hurled unconscious to the pavement. At the hospital it was found that he was suffering from temporary concussion of the brain and severe lacerations on his face and head.

ORCHARDIST DIES

Pioneer in Fruit Culture Dead After Short Illness

POMONA, Nov. 29.—Death claimed Daniel Burr, 78 years of age, a pioneer in the deciduous fruit industry, Sunday evening at 7:35 at his home, 618 Illinois street, after a short illness. Mr. Burr had been a resident of California since 1888 and was one of the first to set out deciduous orchards in the San Joaquin Valley. For several years he operated a fruit-packing house in San Francisco.

He came to Pomona twelve years ago from Alameda county. Mr. Burr was a direct descendant of Aaron Burr, famous in American history.

The deceased is survived by his wife, three sons, one daughter, ten grandchildren and one great-granddaughter, besides two sisters, who reside in this city.

Funeral services will be held from the Todd & Reeves chapel Tuesday afternoon at 2:30 o'clock. The Rev. Floyd Beckwith, pastor of the First Baptist Church, will officiate, with interment in Pomona Cemetery.

RAILROAD RESUMES REGULAR SCHEDULE

PORTERVILLE, Nov. 29.—Regular schedule is expected to be resumed tonight over the Southern Pacific branch line between Porterville and Bakersfield, used jointly by the Southern Pacific and Santa Fe railroads, which suffered a series of washouts through floods of the recent storm. The first break occurred last Wednesday night.

The track was reported clear today noon and trains are expected to be running as usual tonight over both lines.

Mail and passengers from the south have been brought over the main Southern Pacific line to Goshen for the past several days, then sent over to Porterville from Goshen in a special car.

IS NEW CASHIER

GLENDALE, Nov. 29.—G. W. Jorres, formerly cashier of the Seaboard National Bank in Los Angeles, and for several months past, connected with the Bank of America, has been appointed cashier of the Glendale State Bank, succeeding George E. Farmer, who has been appointed vice-president of the recently organized American National Bank of Glendale. The Bank of America, several months ago purchased the Glendale State Bank.

FAVOR MUNICIPAL COURT

Pasadena Attorneys Sponsor Movement for Improvement in Legal Machinery

PASADENA, Nov. 29.—The question of establishing a municipal court in Pasadena, similar to those in operation in Los Angeles and Long Beach, will come before the Board of City Directors tomorrow, following considerable preliminary promotion of the project here.

Most active in support of the plan is the Pasadena Bar Association, which has been working on the plan for more than a year and brought the matter to the attention of the Directors recently The Pasadena Merchants' Association and other organizations have gone on record as favorable to the plan.

At the direction of the City Directors, City Attorney Hess has prepared a comprehensive statement of the proposal's various aspects, citing both advantages and disadvantages. This he will present to the board tomorrow.

In order to inaugurate municipal courts here, an amendment to the City Charter would have to be voted in a general election. The next general election is in April. According to their advocates, the cost of the courts is paid by the county, while the city gets half of their revenues.

Buys Rum Boat at Uncle Sam's Auction Sale

SAN DIEGO, Nov. 29. (AP)—One of the most picturesque and notorious rum runners in the British Columbia-California liquor trade was stricken from Lloyds register of shipping today when the three-masted Nova Scotian schoner, Marion G. Douglas, was sold at public auction at the West Santa Fe wharf by Keno Wilson, deputy United States marshal, for $7300.

The purchaser of the rum schooner was H. B. Rose of Palm City. He said the craft will be used as a fishing barge off Point Loma. Shipping men see poetic justice in the return of the schooner to the fishing trade, as the craft originally was built for fishing operations out of Halifax to the grand banks.

Only three persons bid for the schooner.

M. K. Kondo, president of the Ocean Fisheries Company, and Capt. Milton Macree and the crew of the motorship Bergen, salvagers of the Marion Douglas, filed a suit in admiralty for $8000 against the rum schooner following its arrival here in tow of the Bergen September 17. It is estimated that the total costs assessed against the vessel by the government will not total more than $500, so Kondo and the crew of the Bergen may get a profit of $6800, or $1200 less than the amount named in the libel suit.

The Marion Douglas was picked up in distress off San Martin's Island, Lower California, by the Bergen at 9 o'clock in the morning of August 29. The only men aboard the rum schooner at the time was a sailor who gave his name as Al Jewel and a man whose identity was never learned, as he disappeared when the Douglas arrived at Turtle Bay in tow of the Bergen.

STOCKMEN HAPPY

Heavy Rains Bring Abundance of Green Feed

BAKERSFIELD, Nov. 29.—Kern county stockmen are jubilant over prospects for a successful season as a result of the heavy rains of last week in the grazing areas of the county. Green feed is certain to be abundant, they say.

Especially did the Glenville and Greenhorn Mountain areas benefit, according to C. H. Likely, in charge of the United States Weather Bureau at Glenville, where rain gauges registered the heaviest November rainfall in fifteen years. For the storm the rain totaled 4.70 inches; for the month, 5.65 inches and for the season 5.72 inches, the weather man reported.

His records for the last twenty-five years show that in 1913 the Glenville district received 3.65 inches during November. That record had never been equaled either before or after 1913 until last week's precipitation, he said, and the average November rainfall is 1.60 inches.

The roads are again passable into the mountains, due to the work of county road crews, although they are bad and exceedingly dangerous.

Considerable snow fell in the higher mountains but only above the 7000-foot level. The peaks of Sunday and Tobias mountains are blanketed.

GET PREMIUM FOR IMPERIAL COTTON

CALEXICO, Nov. 29.—Local ginners reported an output of 3500 bales of cotton here during the past week, bringing the season's total to 42,700 bales. It is estimated that this is slightly more than half of the total crop to be picked this year in the Lower California district.

The greater part of the cotton is being sold as fast as it is ginned, buyers paying a premium of from 100 to 190 points for the local staple. The Yuma and Gila Valley districts report the ginning of 19,500 bales to date, with the major part of the crop picked.

MUD IS DELAYING LETTUCE HARVEST

RESEDA, Nov. 29.—Thousands of dollars of benefit have resulted from the recent rainstorm to young lettuce growing in fields in this vicinity. Much of this crop will mature in time for shipment east for Christmas market trade. In some of the fields lettuce already was matured. Much of this has suffered slight damage because of the rains. These fields are so deep in mud it is impossible to gather the lettuce and crate it for shipment. Meanwhile it is undergoing damage by head bursting or by slime conditions on outer leaves.

MEMORIAL PARK IN HONOR OF FORESTER

SAN DIMAS, Nov. 29.—Creation of a memorial park in Upper San Dimas Canyon will be undertaken in the near future, according to H. S. Gilman, president of the Angeles Forest Protective Association. The memorial park will honor the memory of the late Stewart J. Flintham, who was for ten years Los Angeles County Forester. A twenty-acre tract in the west fork of the canyon, which is covered with pines, fir and cedar, will probably be dedicated as Flintham Park.

CANNED-HEAT VICTIM

ANAHEIM, Nov. 29. — Canned heat as a beverage has its drawbacks, Joe Barnes, 22, and his partner Kelly, a cripple, age unknown, will testify. Barnes, an Australian, who admitted he had no occupation and his companion, were arrested early Saturday night on intoxication charges. Today in Recorder Eldon W. Starks's court he was given his choice of paying a $40 fine or spending forty days in jail. He was forced to choose the latter alternative. Kelly was examined by a physician and found to be in a serious condition. He was removed to the County Hospital in the police car.

Tulare Courts Work Fast in Robbery Case

VISALIA, Nov. 29.—George Pinegar, 22 years of age, Visalia laborer, who admitted robbing the Strathmore branch of the Pacific-Southwest Trust and Savings Bank of $3000 last Friday morning, being caught within an hour of his crime with the money intact on his person, was sentenced to San Quentin penitentiary by Superior Judge J. A. Allen this morning.

The specific charge against Pinegar is "robbery in the first degree," as he accomplished the burglary with a weapon. He was given a term of from five years to life.

Pinegar broke through a rear window of the bank and at the point of a gun forced Book-keeper James Davidson to the basement where he bound him to the furnace door, then, threatening Assistant Manager David Edwards with his life, compelled him to open the vault and turn over $3000 in currency. Then, escorting Edwards to the basement where he bound him up alongside of Davidson.

Edwards managed to free himself and liberated Davidson, who gave the alarm.

Officers traced Pinegar through the adobe soil to the Gaffney orange grove about a mile from the bank, where he was found hiding in a tree, flourishing his gun. He surrendered when the officers threatened to shoot. The money was found intact in his shirt.

He broke down and wept and asked to be sentenced quickly that he might start serving his time for his first crime. He declared he was without funds and desperate.

BUSINESS MAN DIES

Heart Failure Fatal to Prominent Citizen of Whittier

WHITTIER, Nov. 29.—Stanley Logan MacDonald, 46 years of age, well-known business man of this city, died suddenly this morning at the home of his mother-in-law, Mrs. Clara St. Johns, 120 North Bright avenue, of heart failure.

He was a brother-in-law of Ivan St. Johns, and his wife Adela Rogers St. Johns, the well-known novelist and short-story writer. Harry C. Holdsworth, business manager and part owner of the Whittier News was also a brother-in-law.

Mr. MacDonald was a member of the local Elks' Lodge and also the Lions' Club of this city. He was formerly in the furniture business and was prominently known in the Pacific Coast Furniture Dealers' Association. He leaves a wife, Mabel St. Johns MacDonald, whom he married but four years ago.

Other relatives who survive him are two sisters, Mrs. Harry C. Holdsworth of Whittier, Mrs. Andrew Furry of Montebello and a brother, Loren MacDoneld of Alhambra. He was a native of Nova Scotia, but came to the United States in his early childhood. He came to Whittier five years ago from Denver, where he was well known in business circles and lodge work.

Funeral services will be held at the White-Emerson chapel, 401 East Philadelphia street, Thursday afternoon at 2 o'clock and will be conducted by the Rev. Edwin T. Lewis, pastor of St. Matthias Episcopal Church, Whittier. Interment will be in the Whittier Heights Memorial Cemetery.

RANCHERS PLANTING NEW CABBAGE SLIPS

MISSION ACRES, Nov. 29.—Ranchers in this part of the valley are taking advantage of the recent rain and are plowing over their farms in order to keep the moisture in the soil. In the central part of the valley ranchers are setting out their first cabbage plants in preparation for the early spring cabbage crop. Hundreds of farmers here, at Reseda and in the Van Nuys district were busy today at this work. In recent years cabbage and cauliflower have been among the best of early spring yields. In this district this year tons of yellow yam and Porto Rico sweet potatoes were grown. Some of the harvest is still being held in various barns and sheds awaiting a rising market. Most of this crop was harvested before the rain set in.

BANDIT RAID OF BUSINESS HOUSES

POMONA, Nov. 29.—Descending upon the local business district in the early hours of Monday morning, bandits staged a raid in the local business section, attempting to force entrance to three local stores and only succeeding in one instance, where they obtained cash in the amount of $25. Two drug stores, Peirsols, and Huffords and the Idylwild Confectionery were the victims, while Huffords suffered the only loss.

The thieves were foiled in their attempts to gain entrance to two of the stores when their jimmies failed to force nightlocks.

RELATIVES SEEK MISSING YOUTH

Walter Sigafoose

MINISTER ASKS AID IN SEARCH

Son of Monrovia Pastor Drops from Sight After Visit to Los Angeles

MONROVIA, Nov. 29.—An appeal was made to newspapers today, in an effort to locate Walter Eddy Sigafoose, 22 years of age, son of Rev. C. Walter Sigafoose, Monrovia pastor, who vanished from his home in Arcadia three weeks ago.

The youth cashed a check at a bank in Monrovia on November 5 and went to Los Angeles to apply for a position with a trucking concern, telling his mother that he would be back home early that afternoon. He has not been seen since. He and his wife had been living at 109 East Orange avenue, Arcadia, for one month, while he was employed as a truck driver of the Santa Anita flood-control dam project. They had lived with his parents in Monrovia for two months prior, and previous to that resided in Los Angeles.

Authorities in Los Angeles, San Bernardino, Orange and San Diego counties have checked hospital and police records without result. The man's wife and parents declare that there was no reason for him to vanish and fear that he has met with foul play.

He was described as 5 feet 11 inches in height, with light, curly hair and grey eyes, and at the time he disappeared was dressed in high, leather boots, dark whipcord trousers, white shirt, green jersey sweater, and a brown cap.

DOUBLE FUNERAL

To Hold Services for Victims of Camp Baldy Tragedy

LA HABRA, Nov. 29.—Funeral services will be held Tuesday afternoon at 2 p.m. from the Whittier Friends Church for Mrs. Grace Cary and her mother, Mrs. Hattie Beaver of La Habra, who were burned to death Thanksgiving morning in a tragedy occurring at Camp Baldy. Rev. Harley Moore, pastor of the East Whittier Friends Church, to which the family belongs, will officiate. Interment will be in the Whittier Heights Cemetery.

The explosion of a gasoline camp stove, just as Mrs. Cary was turning the fire out, turned a reunion of the Beaver family into a terrible calamity, sending the two women to death and three others, Mrs. E. E. Owens of Norwalk, Mrs. C. W. Murray of Los Angeles, daughter of Mrs. Beaver, and Mrs. Ross Owens, a grandson's wife, to the Uplands Hospital, where the lives of the first two are still in danger. The women were all around the table on which the stove stood, finishing their breakfast, when the explosion occured. The women displayed great courage and aided in stopping the flames, it is said.

QUAIL IN MOUNTAINS SAFE FROM NIMRODS

CAHUENGA PARK, Nov. 29.—The open season for shooting of quail in San Fernando Valley will begin Wednesday, and a number of nimrods are unlimbering their guns in preparation for the first onslaught. In the Santa Monica Mountain range, south of here, over which crosses the Mulholland scenic drive, there are numerous flocks of quail, including both the Bob White and blue mountain varieties. It is generally understood in this vicinity, that there will be no quail shooting in the mountains, however. For some time an effort has been made to declare the mountain areas a game bird preserve, and there is a sentiment generally agreed on that nimrods will refrain. Most of the hunters that will leave here on Wednesday will seek fields farther removed from civilization.

ARREST TRUCK DRIVER

VENTURA, Nov. 29.—A traffic tie-up on the State highway north of Ventura which lasted for more than an hour resulted in the arrest last night of A. B. Moore, 601 West Fortieth Place, Los Angeles, on a charge of reckless driving. Moore, a driver for the Golden State Transport Company, was held in the County Jail for several hours and then released on $200 cash bail. Capt. Kenneth Murphy of the highway patrol, declared that Moore obstructed the highway with a truck and trailer and that all traffic along the road was held up. Moore is scheduled to appear before Judge M. Dimmick Friday.

TIMID DEER NOT SO TIMID

Mountain Buck Gets Best of Encounter With Curious Constable Who Attempted to Indulge in Undue Familiarity

REDLANDS, Nov. 29.—Henry Crain, constable in Bear Valley, was all upset. Not by a lawbreaker, a bootlegger or anything like that, but by a pretty, timid deer.

According to a story his friends tell, Crain was on his way to his home in the valley, after a visit in Redlands, when on the City Creek road he saw a four-point buck standing at a point just a short distance from his car.

The buck eyed him disdainfully. Crain stopped his motor, got out and moved toward the deer. The buck did not move. Finally Crain dropped to one knee and crept forward, trying to find out just how near he could get to the animal.

He found out. The buck gave a sudden leap and Crain was so surprised that he lost his balance and sprawled in the road. The deer landed on his chest with all four feet, then gave another leap and started down the road. The constable was angered, made an attempt to draw his gun from his holster, but found that the buck had deftly kicked the weapon out and went swiftly on his way.

Crain admits that it was the finest specimen of deer he has seen in the mountains this year, but has concluded it was just as well his gun was gone as it is a violation of the law to shoot deer in the San Bernardino Mountains.

ASK FORTUNE AS DAMAGE

Victims of Accident Sue Pacific Electric Railroad for More Than $100,000

SANTA ANA, Nov. 29.—The trial of four damage suits aggregating more than $100,000, which grew out of a triple tragedy at the Seventeenth-street crossing of the Pacific Electric Railway, where two youths and a girl were killed May 7, 1925, was scheduled to start at 11 a.m. today before a jury in Superior Judge E. J. Marks's court.

The Pacific Electric Railway Company and Mr. and Mrs. Otis E. Richards of Santa Ana were defendants in the four cases. Three of which were filed by survivors of the wreck while a foruth was filed on account of one of the victims.

Mr. and Mrs. Richards are parents of Glenn A. Richards, 19, one of the youths killed in the accident which occurred when a car driven by young Richards was struck by a Pacific Electric car at the crossing. The others killed, were Raymond Kemp, 20, of Glendora, and Miss Willa Bloomer, 17, of Villa Park. The injured were Charles Ring, Jr., 20, of Santa Ana, and the Misses Allene Haines, 22, and Dorothy Haines, 16, of Orange.

The six girls and boys had started on an evening's outing at the beach which was cut short by the crash. In the damage suits it was charged that both Richards and the motorman of the electric car were guilty of negligence, also that the crossing was not properly protected. The automobile had been speeding at a rate of forty-five miles an hour, it was charged.

The trial is expected to produce one of the bitterest legal battles that has characterized several similar damage cases in the local courts recently. In each of the recent previous cases, the railway company has emerged winner.

Attorney Earl Morris of Los Angeles, chief of the Pacific Electric's legal staff, is scheduled to head the defense today. Attorneys Head, Rutan and Scovel of Santa Ana represent each of the plaintiffs.

Miss Allene Haines has demanded judgment for $25,477.90 for injuries and expenses resulting from the accident. Her sister Marjorie, sued for $25,610.40. Charles Ring, Jr., asked judgment for $25,750. Mr. and Mrs. W. A. Bloomer, parents of Willa Bloomer, sued for $25,555, on account of the death of their daughter.

Heart Trouble Ends Life of Robber Victim

BAKERSFIELD, Nov. 29.—Less than fifteen minutes after he had taken a man to police headquarters for attempting to steal $10 from him, A. M. Potts, 826 N street, was stricken by heart failure at the intersection of Nineteenth and Chester avenue and died before he could be taken to a hospital. Death came at 11:10 a.m.

A few minutes earlier, Mr. Potts had gone to the police station, taking with him a man whom he claimed had seized a $10 bill which he had dropped. He was buying tickets to a theater when the currency, which was handed to him in change, dropped from the counter. A woman said she saw the other man pick up the money and put it in his pocket.

While talking at the police station, Mr. Potts was short of breath and made a remark about the stairs taking his "breath away." After walking a few blocks to the center of town he dropped unconscious and died within a few seconds.

Mr. Potts was a member of the local Aerie of Eagles and the Independent Order of Odd Fellows. For several years he had worked in the Kern River oil fields.

Baby Chicks to Cheep at Convention

VAN NUYS, Nov. 29.—The annual convention of the California Baby Chick Association will be conducted here on December 6 to 10, with the main sessions to be held in the Van Nuys High School auditorium and on the agricultural farms on the school campus. Among the delegates will be the most prominent poultry producers in the State, according to B. R. Holloway, wealthy San Fernando Valley chicken hatcher, who today is completing arrangements for the convention. Hundreds of baby chicks are expected to be among the variety of exhibits at the sessions. Among the speakers will be Dr. W. A. Lippincott and Prof. J. R. Daugherty of the Davis Farm, University of California, and Dr. J. R. Beach of the college of agriculture, Berkeley. Among subjects to be discussed will be the proposal to establish in Los Angeles a laboratory for research work in poultry diseases.

GAME BIRDS DIE

Epidemic Prevails Among Ducks at Salton Sea

CALIPATRIA, Nov. 29. — Game wardens and sportsmen here are much concerned over an epidemic that has caused the death of hundreds of ducks along the shores of Salton Sea during the past few days. Dr. E. W. Nelson of the United States Biological Survey and Game Wardens Tonkin and Glidden are unable to explain the death of the birds, unless it is the result of a disease that is said to be prevalent in the marshes in Utah.

The wardens reported that the bodies of between 1500 and 2000 birds had been seen during a tour of the lowlands along the sea, most of the ducks being widgeon.

Ducks have not been as plentiful as usual along Salton Sea this year and a majority of hunters who visited the district had little success. For the purpose of protecting the game in this district, both against hunters and disease, Dr. Nelson favors the establishing of a bird refuge that will include a large part of the Salton Sea swamp lands.

STUDENTS TO DESIGN SOLDIER MEMORIAL

ALHAMBRA, Nov. 29.—Members of the art classes of Alhambra High School have entered a competition to design a bronze tablet and a soldiers' monument which it is proposed to erect here in memory of those who lost their lives in the World War. No prizes will be awarded to the designs, their only glory being the distinction of meritorious and patriotic work.

On the bronze tablet it is proposed to inscribe the names of the soldiers, sailors, marines and nurses from Alhambra who died in the war. This list wil be obtained from the War Department and then checked with the records of the American Legion and Red Cross.

Funds sufficient to secure the tablet were raised on Armistice Day at a community celebration. The plans for the tablet and monument are an outgrowth of this affair.

GETS EASY MONEY

Fake Prohibition Office Collects From Bakersfield Man

BAKERSFIELD, Nov. 29.—An unidentified man raided a local rooming-house last night, saying he was a prohibition officer, and secured $50 from a man whom he pretended to arrest, according to Chief of Police J. H. Dupes, who verified the report that a thief, impersonating an officer was in town. Description of the pseudo-officer indicates that he is a stranger here.

According to information received by officers, the man entered the rooming-house on Nineteenth street, went into a room and asked the occupant for a drink. As soon as a bottle of liquor was produced, the intruder flashed a deputy sheriff's badge and told the man he was under arrest for the possession of whisky.

Marching the man down the stairs, the fake officer shoved him into a machine and took him through the city, telling him at the time that he was going to "throw him into jail."

The impersonator, however, was willing to be bought off, and when his victim offered him $50 to be liberated he readily accepted.

MANAGER NAMED FOR NEW CITRUS PLANT

OWENSMOUTH, Nov. 29.—J. H. Forrest has been appointed manager for the new citrus packing-house that is to be erected here by the Canoga Packing Company on Canoga avenue and Roscoe street, a mile and a half north of here. W. W. Orcutt is president of the association, which will handle oranges and lemons grown in the western part of San Fernando Valley. The new packing-house will be ninety feet wide, 175 feet long, and will be built of hollow tile, with sawtooth roof construction, and with a twelve-foot basement. More than sixty cars of lemons will be handled in 1927. More than 100,000 boxes of oranges also will be handled throughout the coming year, it is estimated in a recent survey of the orange-tree acreage in this part of the valley. Heretofore lemons and oranges grown near here have been handled through the packing-house at San Fernando.

DENY REPORT OF LEADER'S ILLNESS

VENTURA, Nov. 29.—A Los Angeles rumor that Jiddu Krishnamurti, Hindu religious leader, is dying, was refuted today by Ojai theosophists. "I saw him Saturday and he was well and happy then," said Frank Gerard, editor of The Ojai. "Today he is at Hollywood with Dr. Annie Besant, and they are expecting to come to Ojai tomorrow, or at least within a few days, to spend the winter, making plans for the growing center here. Mr. Krishnamurti is in need of rest after his long travels, but nothing more."

GUN PLAY COSTLY TO POLICEMAN

Fresno Officer Dismissed from Force Following Too Free Use of Weapon

FRESNO, Nov. 29. — After hearing testimony of ten witnesses here today the Fresno Civil Service Board today sustained the dismissal of A. A. Singleton, patrolman in the police department, who was charged with unwarranted use of his revolver in discharge of his duty, insubordination in that he failed to communicate with creditors, indulging in gossip about brother officers, and failure to pay into the police relief fund 25 per cent of a reward he received.

The entire hearing virtually hinged upon the revolver episode, which occurred two weeks ago when in firing at a supposed fugitive Singleton shot through the window and a showcase in a downtown store. Singleton and another officer had placed under arrest a man for whom they had been warned to be on the lookout and who had broken away from them and was running away when both started firing at him one of Singleton's bullets going through the store window and showcase.

He was discharged the following night, and it was upon his appeal that the Civil Service Board hearing was held today. No charge was filed against the other officer. Singleton had been a member of the department for three years.

Gets Fortune Under Terms of Queer Will

MONROVIA, Nov. 29.—Would you change your name for $2,500,000? This was the proposition presented to William Henry Barrett, Port Dover (Can.) rancher, according to a letter to his aunt, Mrs. Louise Yuker, of this city.

Mr. Barrett recently discovered that he was the heir to the estate of Quinty Dick, famous Irish eccentric, who died in 1858. The principal question at issue was whether the claim of Mr. Barrett could be barred by a clause of the will which specified that the person entitled to the estate must adopt the surname of Dick and that if he refused or neglected to do so within a specified period the estate would go to the person next entitled.

Judge Romer, of the Chancery division, ruled that the person who became entitled was entirely ignorant of the will and therefore could not have "refused or neglected" to comply with the condition. Mr. Barrett and his wife are now heirs of the estate and have just returned from Ireland.

MUST FLY HIGH

Aviator Arrested for Dipping Low Over Glendale

GLENDALE, Nov. 29.—Accused of flying his airplane too close to the city streets, C. F. Smith, 3812 Perlita street, Los Angeles, was arrested today after he had swooped low over the buildings at San Fernando and Los Feliz roads.

C. G. Budwig, City Airplane Inspector, arrested Smith and took him before Judge F. H. Lowe, to whom Smith admitted that he was not piloting the machine at the time, but that a passenger was at the stick when the plane dipped above the roofs.

Judge Lowe dismissed the charge after reading Smith a lecture on the advisability of keeping the plane's control in his own hands.

NEW PRESIDENT FOR BANK AT BALBOA

BALBOA, Nov. 29.—Dr. F. C. Perry, who recently purchased an interest in the Bank of Balboa, has been elected president of the board of directors. Dr. Perry is former resident of Hollywood, who retired from active practice several years ago, purchasing a home on the south bay front of Balboa Island, where he has resided for the last year and a half.

The doctor has been interested in the banking business for several years and is a director of the State Bank of Sherman, a member of the advisory board of the Bank of Italy of San Fernando, and also a director of the Commercial National Trust and Savings Bank, Hollywood, and was formerly vice-president of the First National Bank of San Fernando. There will be no other changes in the personnell of either the Bank of Balboa or its affiliated Bank of Costa Mesa.

SHIP ORANGES FOR CHRISTMAS TRADE

FULLERTON, Nov. 29.—First shipments of navel oranges from this section will leave Fullerton this week, Dale King, manager of the Northern Orange County Citrus Exchange, stated this morning. These will be primarily intended for the Christmas trade in the East, and will be carefully selected for that reason.

The main movement will not start until late in December or early in 1927, King added. The rains which have been general throughout Central and Southern California suspended picking operations and the shipping program will depend upon the weather.

It is estimated that there are about 500 cars of navels now in the packing-houses in the central sections. If rain is resumed, shipment for the Christmas trade will be materially decreased.

TO AID CHURCH BUILDING

GLENDALE, Nov. 29.—Ira D. Vayhinger, for the past two years executive secretary of the Glendale Presbyterian Church, has resigned his position to become identified with the department of church erection of the National Board of Missions of the Presbyterian Church.

For the next two months Mr. Vayhinger will be associated with Rev. George E. Dowey in charge of the campaigns to raise funds for the construction of several new churches in the Los Angeles presbytery. Later he will go to Philadelphia, where the board maintains its permanent headquarters.

OPEN TRIAL OF OFFICIALS

Empanel Jury to Hear Case Against Prosecutors

Chief Witness Inmate of State Penitentiary

Los Angeles Judge in San Diego Court

SAN DIEGO, Nov. 29.—The long awaited "show down" on rumors and final indictment of Dist.-Atty. Chester C. Kempley and his assistant, C. Guy Selleck, on charges of asking and receiving a bribe of $40,000, began in Criminal Court this morning when the prosecution opened the proceedings by asking prospective trial jurors whether they would believe a woman of the underworld and whether, if the facts were shown to be that a bribe smaller than $40,000 had been passed, they would adjudge the defendants guilty.

Trial of the accused officials was called by Judge Edwin F. Hahn of the Los Angeles county Superior Court, sitting in place of Judge S. E. Marsh, at 10 o'clock and procuring a jury was immediately begun.

The defense attorney brought no political question into his examination although the defendants have declared their indictment was a political machination, but Attorney Sloane for the prosecution asked the jurors whether they had taken part in any political campaign in which Kempley was candidate for office and as other special questions asked them whether the fact that a witness for the prosecution was a woman of the underworld would influence their minds in weighing the evidence, whether bribery in any amount less than $40,000 alleged in the indictment would be equally indicative of guilt if the facts proved it, and the court so instructed, and as a blanket question, whether any one had approached any of them relative to the prospect that they might serve as jurors in this case.

The question regarding belief of a woman of the underworld was raised by some of the jurors still in the box, its asking being dropped by Attorney Sloane when Agnes Keller, the woman concerned, was brought into the courtroom from the County Jail, where she is on leave from San Quentin prison. Six or more of the panel were not asked the question but it was revived again [illegible] called to the box just before the noon recess.

By the transcript of [illegible] taken by the grand jury for the indictments, the only declaration concerning passing of money to Kempley and Selleck was by Agnes Keller, San Quentin convict, who was brought down to testify at the instance of the grand jury on August [illegible] and has been quartered in the County Jail since that time, to be used as a witness before the trial jury. [illegible] continuance of the trial was [illegible] the 15th inst., one specific [illegible] the prosecution was that it [illegible] the testimony of J. T. Stone, a former husband of the Keller woman, whom they had been unable to [illegible].

It was stated today that Stone has been found, subpoenaed and is at hand to take the witness [illegible]. Whether his testimony presumed to be in corroboration of that of his former wife, is all the additional evidence found since the continuance remains to be learned. The grand jury held two sessions in the [illegible] im, examining chiefly surviving members of the trial jury in the [illegible] case in which Thomas A. [illegible] and Hugh McGovern were acquitted July 3, 1926, and out of which the charges against Kempley and Selleck sprang.

NOON WHISTLE STILL

Investigating Workmen Find Fellow Employee Dead

ALHAMBRA, Nov. 29.—Otis E. [illegible] man was employed by an oil company in Montebello. One of his duties was to sound the steam whistle summoning the men to work and announcing quitting time.

The noon whistle failed to sound. Workers kept on at their tasks for a few minutes. They knew it must be after 12 o'clock. Two of them went to the boiler room to see if German had forgotten his duty. They found the man stretched out on a bench dead. A heart attack had apparently ended his life.

Funeral services for German, who was 56 years old, will be held at the F. A. Utter funeral parlors here [illegible] day. He leaves his widow.

SEVEN-TOED CAT IS SHOW FEATURE

GLENDALE, Nov. 29.—Ambitious cats that hope to capture some of the prizes offered in the cat show that is to be held Friday and Saturday of this week in the hall at [illegible] North Brand Boulevard, will have to go some to wrest the coveted [illegible] away from the entry made by a Glendale cat fancier.

The candidate for honors is known as Thomas Seven Toes, because he has seven toes on each of his feet instead of the customary [illegible] and it is felt that this gives him an edge over the ordinary run of cats no matter how aristocratic their breeding.

Thomas is a blue and white Persian that was adopted by a Glendale cat lover as a pet. Another entry in the show is Peggy of [illegible] wood Vale, a tortoise shell [illegible] that recently won a blue ribbon at the Los Angeles cat show.

TO BUILD TEMPORARY BRIDGE AT BLYTHE

BLYTHE, Nov. 29.—Plans for the installation of a pontoon bridge across the Colorado River at this point to replace the present ferry were announced here this week by [illegible] Brown, ferry operator. A [illegible] has been granted for the erection of a bridge connecting the California and Arizona shores, but [illegible] months will be required to complete this project and Brown states the temporary bridge is almost [illegible] to handle the increasing travel over the Sunkist Route from Phoenix to Los Angeles.

OPEN NEW HOTEL

PASADENA, Nov. 29.—Formal opening of the new Hotel Constance, completed at East Colorado street and Mentor avenue, will take place Friday night, J. M. Proctor, manager, announced today.

TUESDAY MORNING
We loan
no co[illegible] charged
JOHN M[illegible]
Second Floor
639 S.
PILES
Balloon tire[illegible]
Four wheel[illegible]
"JUS[illegible]
Knocks
JULIAN PE[illegible]
THE USUA[illegible] WHEN YOU WANT[illegible] SIDERED A LITTLE[illegible] THE "MISCELLANEO[illegible]

OPEN TRIAL OF OFFICIALS

Empanel Jury to Hear Case Against Prosecutors

Chief Witness Inmate of State Penitentiary

Los Angeles Judge in San Diego Court

SAN DIEGO, Nov. 29.—The long awaited "show down" on rumors and final indictment of Dist.-Atty. Chester C. Kempley and his assistant, C. Guy Selleck, on charges of asking and receiving a bribe of $40,000, began in Criminal Court this morning when the prosecution opened the proceedings by asking prospective trial jurors whether they would believe a woman of the underworld and whether, if the facts were shown to be that a bribe smaller than $40,000 had been passed, they would adjudge the defendants guilty.

Trial of the accused officials was called by Judge Edwin F. Hahn of the Los Angeles county Superior Court, sitting in place of Judge S. R. Marsh, at 10 o'clock and procuring a jury was immediately begun.

The defense attorney brought no political question into his examination although the defendants have declared their indictment was a political machination, but Attorney Sloane for the prosecution asked the jurors whether they had taken part in any political campaign in which Kempley was candidate for office and as other special questions asked them whether the fact that a witness for the prosecution was a woman of the underworld would influence their minds in weighing the evidence, whether bribery in any amount less than $40,000 alleged in the indictment would be equally indicative of guilt if the facts proved it, and the court so instructed, and as a blanket question, whether any one had approached any of them relative to the prospect that they might serve as jurors in this case.

The question regarding belief of a woman of the underworld was missed by some of the jurors still in the box, its asking being dropped by Attorney Sloane when Agnes Keller, the woman concerned, was brought into the courtroom from the County Jail, where she is on leave from San Quentin prison. Six or more of the panel were not asked the question, but it was revived again for one called to the box just before the noon recess.

By the transcript of testimony taken by the grand jury for its indictments, the only declaration concerning passing of money to Kempley and Selleck was by Agnes Keller, San Quentin convict, who was brought down to testify at the instance of the grand jury on August 28 and has been quartered in the County Jail since that time, to be used as a witness before the trial jury. When continuance of the trial was obtained the 15th inst., one specific plea of the prosecution was that it required the testimony of J. T. Stone, a former husband of the Keller woman, whom they had been unable to locate.

It was stated today that Stone has been found, subpoenaed and is on hand to take the witness chair. Whether his testimony presumed to be in corroboration of that of his former wife, is all the additional evidence found since the continuance remains to be learned. The grand jury held two sessions in the interim, examining chiefly surviving members of the trial jury in the murder case in which Thomas A. Johnson and Hugh McGovern were acquitted July 3, 1926, and out of which the charges against Kempley and Selleck sprang.

NOON WHISTLE STILL

Investigating Workmen Find Fellow-Employee Dead

ALHAMBRA, Nov. 29.—Otis E. German was employed by an oil company in Montebello. One of his duties was to sound the steam whistle summoning the men to work or announcing quitting time.

The noon whistle failed to sound. Workers kept on at their tasks for a few minutes. They knew it must be after 12 o'clock. Two of them went to the boiler room to see why German had forgotten his duty. They found the man stretched out on a bench dead. A heart attack had apparently ended his life.

Funeral services for German, who was 56 years old, will be held at the F. A. Utter funeral parlors here Tuesday. He leaves his widow.

SEVEN-TOED CAT IS SHOW FEATURE

GLENDALE, Nov. 29.—Ambitious cats that hope to capture some of the prizes offered in the cat show that is to be held Friday and Saturday of this week in the hall at [illegible] North Brand Boulevard, will have to go some to wrest the coveted laurels away from the entry made by one Glendale cat fancier.

The candidate for honors is known as Thomas Seven Toes, because he has seven toes on each of his front feet instead of the customary five, and it is felt that this gives him an edge over the ordinary run of felines no matter how aristocratic their breeding.

Thomas is a blue and white half Persian that was adopted by a Glendale cat lover as a pet. Another entry in the show is Peggy of Hollywood Vale, a tortoise shell Persian that recently won a blue ribbon in the Los Angeles cat show.

TO BUILD TEMPORARY BRIDGE AT BLYTHE

BLYTHE, Nov. 29.—Plans for the installation of a pontoon bridge across the Colorado River at this point to replace the present ferry were announced here this week by Floyd Brown, ferry operator. A concession has been granted for the erection of a bridge connecting the California and Arizona shores, but several months will be required to complete this project and Brown states that a temporary bridge is almost necessary to handle the increasing travel over the Sunkist Route from Phoenix to Los Angeles.

OPEN NEW HOTEL

PASADENA, Nov. 29.—Formal opening of the new Hotel Constance, just completed at East Colorado street and Mentor avenue, will take place Friday night, J. M. Proctor, its manager, announced today.

We loan money at

7%

on residence and income property

no commission
charged to our patrons

FOR quick action and square treatment come direct to Los Angeles' oldest mortgage institution. Twenty six years of satisfactory service to the best friends we have—*our borrowers*. Deal with a large, responsible house.

Building loans at 8%—no commission charged.

Correspondent for Provident Mutual Life insurance Co. Unlimited amount of money to loan on downtown business and apartment property.

The JOHN M. C. MARBLE *Company*

Second Floor Stock Exchange Building
639 S. SPRING STREET

PILES

[illegible] successfully painlessly, without surgery or anaesthetic, by the New [illegible] Method. The relief is permanent, guaranteed or no cost to you. [illegible] Itching, Prolapse, Fistulae, [illegible] and other rectal diseases also find [illegible] relief under this treatment.

Send for Free Booklet.

Pacific Coast Proctological Clinic

[illegible] Kammann, M. D. and E. G. Homley, M. D. Suite 1124 Loew's State Bldg., Los Angeles.

COLDS

Take 1 or 2 Anti-Kamnia Tablets and the cold quickly goes. "A-K" Tablets almost instantly banish pains from rheumatism, headaches, neuralgia, sciatica, lumbago, toothache, neuritis, etc. Relieve women's pains; end insomnia and nervousness. Prescribed by doctors for 25 years. At all druggists in handy tins, 25 cents. 25 millions used annually. A-K on every tablet.

Anti-Kamnia

Quick Relief from Pains and Aches

Balloon tires replaced small fabrics....
Four wheel brakes succeeded the old style

and

"JUST GASOLINE"

is now improved by

Sparkling
Red in Color!

Absolutely
Knocks out that "knock!"

Now on sale at
JULIAN PETROLEUM SERVICE STATIONS

NOTICIAS MUNDIALES DE ULTIMA HORA

Atendiendo a la importancia que tiene el estudio del español en los Estados Unidos, particularmente en esta gran metrópoli tan inmediata a territorio hispanoamericano, diariamente aparece en "The Times" esta sección española con algunas interesantes noticias de ultima hora. Tres veces por semana se insertará una lección práctica elemental de castellano, y los lunes encontrará el lector dos lecciones para estudiantes adelantados.
A cuantos deseen aumentar sus conocimientos de español les conviene

NOTAS TELEGRAFICAS

Una Disposición Sobre Licor Confirmada por la Suprema Corte Federal

WASHINGTON, Noviembre 2.—Por fallo de 5 votos contra 4, la Suprema Corte Federal confirmó hoy el derecho del gobierno de limitar la cantidad de whisky que pueden recetar los médicos a sus pacientes.

En acción entablada por el doctor Samuel W. Lambert, de Nueva York, y que ha sido considerada por mucho tiempo como una de las pruebas más importantes a que ha sido sometida la ley de Volstead, la mayoría del citado tribunal supremo falló que el restringir a una pinta el whisky que pueden administrar los médicos a un paciente, en un periodo de diez días, no entraña ninguna intrusión ilícita en el ejercicio de la medicina.

El magistrado Sutherland pronunció la opinión discrepante, y se adhirieron a él los magistrados McReynolds, Stone y Butler. Sostuvieron que la opinión de la corte había hecho pasar la jurisdicción del ejercicio de la medicina, del Estado al Congreso.

La opinión de la suprema corte, entregada por el magistrado Brandeis, declara que la Enmienda Décimo-octava, a más de prohibir la manufactura, venta y transporte de licores intoxicantes destinados a la bebida, "otorga al congreso, en su cláusula 2, la facultad de hacer cumplir la prohibición mediante leyes adecuadas."

El fallo dice lo siguiente: "Que la limitación de la cantidad de licor que puede recetarse con fines medicinales es disposición adoptada para promover las miras de la Enmienda, es cosa clara.

"Que dicha disposición no es arbitraria, se infiere de los testimonios estudiados por el congreso, que comprenden, entre otras cosas, las lecciones de medio siglo de experiencia en los diversos Estados, en cuestiones de licor."

Afirma la sentencia que "los testimonios revelan que los médicos difieren en lo que atañe al valor de los licores de malta, vinosos y espirituosos como medicinas; pero la opinión preponderante va contra el uso de ellos para tales fines; y que entre quienes los recetan, hay algunos que no tienen inconveniente en prescribirlos, aun sabiendo que el objeto real es usarlos como bebidas embriagantes."

Atentado Agrarista en un Rancho Mejicano

BROWNSVILLE (Tejas), Noviembre 29.—Fueron muertos hoy temprano seis mejicanos en el rancho de Las Rucias, a cuatro millas al norte de Matamoros (Méjico), con motivo de la tentativa de los agraristas de apoderarse de un rancho de 3500 acres de la testamentaria de J. P. Hernández, de la que es dueño un ciudadano norteamericano.

Fueron muertos tres de los agraristas y tres empleados del rancho; entre estos se cuenta el mayordomo ayudante de la propiedad.

Al llegar Emilio Logoria, mayordomo encargado de la propiedad, de Matamoros, acompañado de varios empleados del rancho, se encontró con treinta o cuarenta individuos, que venían con casas y efectos domésticos a instalarse en la hacienda. Al aproximarse a ellos, le dispararon los intrusos con carabinas, en tanto que su propia gente contestaba el fuego con pistolas.

El señor Leonard, vicecónsul de los Estados Unidos en Matamoros, dio parte hoy del asunto al ministro de Estado en Washington

NOTAS LOCALES

Marido Acusado de Hacer Cometer Perjurio a un Reloj

Cuando la esposa de Walter George Michel pilló a éste en una tentativa de hacer mentir al reloj de la casa, atrasándolo una hora en el momento de llegar a casa, entrada ya la madrugada, el empecatado cónyuge, lejos de bajar la cabeza arrepentido, le contestó a su compañera con descaro. Tal es lo que ayer declaró ésta, que lleva el nombre de Mrs. Dorothy Wellington, en la sala del juez Bishop.

"Cuando entró esa noche, le pregunté qué hora era," dijo la señora Michel. "Me contestó que eran las 3. Al día siguiente, noté que el reloj no andaba bien, y pedí por teléfono la hora exacta. Comprobé así que nuestro péndulo estaba una hora atrasado.

"Más adelante le eché en cara su engaño a mi marido; pero éste hizo alarde de audacia y me dijo que había ido a Ocean Park con una muchacha. No manifestó la más mínima pena por el delito."

El juez Bishop le concedió su divorcio a la señora Michel.

Urgesele al Ayuntamiento que Pague las Expropiaciones

El munícipe Ash ha pedido ayer al Ayuntamiento que autorice un préstamo de $123,304, del fondo general de la ciudad, para que paguen inmediatamente las indemnizaciones concedidas a varios propietarios cuyos terrenos se expropiaron para formar el parque de Arroyo Seco.

Dichos propietarios tienen ya muchos meses de estar esperando su dinero; pero se había demorado la entrega hasta que la ciudad hubiera cobrado todas las contribuciones afectas a tal pago. Como éstas no vendrán percibiéndose en su totalidad hasta el 1 de Julio, ha sido propuesto el plan de concertar un empréstito. Ha sido sometido a estudio.

Charlas Infantiles para Chiquillos de Escuela

Número 268

EL VIAJERO

Cuento Sencillo, del "Punch" de Londres.

THE TRAVELER

Simple Story, from the London "Punch."

Vivió en otro tiempo un viajero, que tuvo necesidad de un criado que lo acompañara en sus viajes (Once there was a traveler, who wanted a servant to go with him on his travels), y vió a varios; pero ninguno de ellos le agradó (and he saw several, but he didn't like any of them).

Pero, a la postre, vino a verle un individuo llamado Wobblejuice, que no le pareció que sirviera para el caso, porque cojeaba algo y no tenía más que un ojo (But at last a man called Wobblejuice came to see him, and he didn't think he would do at all, because he was rather lame and only had one eye). Pero tenía un nombre tan chistoso, que le pareció sería agradable hablar con él (But he had such a funny name that he thought he would like to talk to him).

Así pues, le preguntó, "¿de dónde sacaste ese nombre?" Y él le contestó: "Pues yo mismo lo inventé" (So he said, "where did you get your name from?" And he said, well I made it up).

Browning Suits for Separation Set for January

WHITE PLAINS (N. Y.) Nov. 29. (AP) The separation and counter-separation suits of Edward W. Browning, wealthy Manhattan real-estate man, and his 16-year-old wife, Frances Heenan "Peaches" Browning, will begin January 24 at Carmel, county seat of Putnam county.

Justice Morschauser, in fixing the date today, said the case would come up for trial at Poughkeepsie December 4, but an adjournment would be taken. Justice Morschauser said he would preside at the Carmel trial.

The court today denied a motion of Edward W. Browning for a bill of particulars concerning acts complained of in his girl wife's separation action.

CORN TITLE ENTAILED

Chicago Exhibit Winner Fifth of Lux Family to Hold Honor

CHICAGO, Nov. 29. (AP)—For the fifth time national corn-growing honors have been awarded a member of the Lux family of Shelbyville, Ind. Twelve-year-old Thomas J. Lux was crowned junior corn king of America at the International Live Stock Exposition today, a title won previously by his two brothers, Frank and Maurice, and a cousin, Victor M. Lux. Thomas's father, Peter J. Lux, twice held the title of "Corn King."

Canada regained its laurels when Herman Trelle Weembly, East River, Alta., won the wheat sweepstakes and title of "Wheat King of North America." Only twice in sixteen years had Canada failed to capture the title. L. P. Yates, Fishtail, Mont., won last year.

No 6[illegible] Dec—1926

Bank of Italy
ALL OVER CALIFORNIA

PAY TO THE ORDER OF *Thirty Five Thousand People* $2,500,000.00
Two million five hundred thousand and no/100 DOLLARS

CHRISTMAS CLUB

Will *you* be among the thirty-five thousand [35,000] people who will receive *two and one half million dollars* [$2,500,000] in

Christmas Club checks this year?

Get this bank book today

4% interest paid to members who make their payments each week

DECEMBER FIRST California's largest bank will pay to over thirty-five thousand thrifty, happy Bank of Italy Christmas Club Members two and one-half million dollars! Isn't this a wonderful demonstration of what systematic saving can do?

Are you "pinched" for Christmas money this year? Do you want an *incentive* for thrift? Do you want to join a club that will *aid* you to save *more money than you ever saved before?* Do you want to be cheerful and happy next Christmas instead of worried and depressed?

Join now Christmas Club!

HERE IS THE PLAN

	Weekly Deposit		Total you will have
Group 1	$ 0.25	for 50 weeks	$ 12.50
Group 2	0.50	" 50 "	25.00
Group 3	1.00	" 50 "	50.00
Group 4	2.00	" 50 "	100.00
Group 5	5.00	" 50 "	250.00
Group 6	10.00	" 50 "	500.00
Group 7	20.00	" 50 "	1000.00
Group 0	for any amount you wish to deposit.		

Go to the nearest banking office of any of these three institutions, and say, "I want to join your CHRISTMAS CLUB"

Bank of Italy
BANK OF AMERICA
Commercial National Trust & Savings Bank

BANK OF AMERICA
HEAD OFFICE
752 South Broadway
LOS ANGELES BRANCHES
Seventh and Figueroa
Wilshire and Western
Hollywood and Wilcox
Washington—Crenshaw
Vermont and Melbourne
West 6th and Rampart
Melrose and La Brea
Angeles Mesa and 54th
OTHER BRANCHES
Santa Monica — Ocean Park
Huntington Park — Culver City
Torrance — Glendale
Burbank — Pomona
Santa Barbara — Anaheim
Fullerton — Placentia
Haley St., *Santa Barbara*

Bank of Italy
Savings—Commercial—Trust
Capital and Surplus $30,700,000
Head Office—San Francisco
Southern California Headquarters
SEVENTH AND OLIVE
LOS ANGELES BRANCHES
Seventh and Broadway
220 N. Main & Temple
2713 West Pico
HOLLYWOOD BRANCH
7203 Santa Monica Blvd.

Commercial National Trust & Savings Bank
Head Office: Ninth, Main, Spring
S. W. Corner Spring and Fourth
Pico at Hoover — Vermont at Eighth
Seventh and Westlake
Western and Pico
45th and Broadway
Western and Melrose
Sunset and Echo Park
54th and Vermont — Main at Pico
Brooklyn and Soto
Wilshire and La Brea
Seventh and Central
Pasadena Ave. at 56th
Hollywood Blvd. at Cherokee
Whittier Blvd. and Lorena
Wilmington—131 W. Anaheim
48th and Western
Washington and Vermont
Manchester at Broadway
Western and Santa Monica Blvd.
Manchester at Broadway

THE USUAL PLACE FOR UNUSUAL THINGS
WHEN YOU WANT TO BUY OR EXCHANGE SOMETHING THAT'S CONSIDERED A LITTLE OUT OF THE ORDINARY AND HARD TO FIND, READ THE "MISCELLANEOUS FOR SALE" COLUMNS OF
TIMES WANT ADS

SPEND YOUR SUNDAYS OUTDOORS
It revitalizes your body for the week's work. Decide today on a good used car. All models and prices are listed in TIMES WANT ADS

Through THIS Direct Wire—

to a Million Homes With Telephones

THE telephone home is not only the first to buy advertised goods—it is also the most persistent and the largest buyer. The 9,809,063 telephone homes of this country buy *two thirds* of the advertised products.

Whether you are selling a steamship or railroad ticket, a vacuum cleaner or an automobile, a radio or a breakfast food, your task will be far easier and more profitable if a large part of your customers are from the established and alert homes to whom the telephone has become indispensable.

These people are the leaders, the ones who have at least the minimum comforts of life, who are settled long enough in one place to have an important circle of friends, and whose good word and steady patronage *insures* your market. Whatever they hear about *first*, the rest of the community soon learns.

It is hardly surprising—but it is certainly essential to advertisers—to know that no other great magazine in the country, fiction or otherwise, has so many telephone subscribers among its regular readers as The Literary Digest. Through this one medium, you have a direct wire to a million telephone homes.

FACTS
about DIGEST Homes

A There are 4,751,987 readers of The Literary Digest divided as follows:
2,415,086 Women and Girls.
2,336,901 Men and Boys.
The number of readers per copy is determined by a direct statement from Digest subscribers in which they check the number of men and women, and boys and girls in their homes who read The Digest.

B 72% of all The Digest circulation is delivered to the homes of Executives in business and in the professions.

C The Digest is credited with covering 39.8% of all the families in the United States with $10,000 incomes and over; 19% of all families with incomes of from $5,000 to $10,000; and 661,755 families with incomes from $2,000 to $5,000.

D There are 258,079 Wholesale and Retail Dealers reading The Digest, among them, for example:
43,644 Building Material Dealers and Contractors.
83,047 Automotive Dealers.
63,342 Clothing, Dry Goods, House Equipment Dealers.
44,435 Grocery, Meat, Fruit, Confectionery and Milk Dealers.
19,235 Hardware, Machinery and Supply Houses.

A Million Telephone Homes in the Digest Circulation of 1,400,000

WE are not stating these astonishing figures carelessly. They are based on repeated and careful tests, made over a two year period, and with every safeguard of accuracy and fairness. Complete details of the tests and how they were made are available to anyone on request.

There are certainly many thousands of alert people, regular Digest readers, who live in homes where the telephones are listed under other names—those of relatives or friends. But without counting these, we know that seven out of every ten names on The Digest subscription list are listed in the telephone directories at the same address.

These alert people read The Digest because they take an active interest in the great romance of news and facts from every part of the world. From the affairs of nations to the news of the sporting world, through every activity in science, exploration, art, religion, humor and politics, The Digest reports the intelligent opinion of the world press, opinion on both sides, gathered from more than 5,000 newspapers and periodicals.

We have used only advertising to maintain circulation and to obtain new readers. We employ no canvassers. Our advertising has been directed primarily at the telephone home and we have thus sifted from all the telephone homes the ones *who respond to advertising*. Our readers would not be readers to-day if they had not proved their responsiveness to printed advertising by responding to our own advertising matter.

The Digest readers are the *tested best* from the telephone homes—those whose alertness to new suggestions has been established. The advertiser who speaks to them through the pages of The Digest is gaining and maintaining for his product the acceptance and the good will of the most alert and influential section of the telephone market.

"Tell It To Homes With Telephones!"
[The Rest Will Hear It Soon]

The Literary Digest

'Tis a Mark of Distinction for a Telephone Subscriber to be a Regular Reader of The Literary Digest

"Times" Daily Short Story

To LOVE and to HONOR

By
OCTAVUS ROY COHEN

The thing was mighty impressive, Esther in the bridal costume she had worn twenty-five years before and carrying a shower bouquet of bride roses.

IT WAS rather amazing to discover a deep vein of sentiment in pudgy little George Potter. I had been his friend and attorney for thirty years and had watched the always stout, and once wideawake, little man settle into a domestic rut. Success had come to him in a modest way: a success which would have enabled him to retire from business and travel about the world a bit had he cared to do so. But instead he and Esther were content to sit night after night in their cozy living-room; she busy with her sewing or reading; he poring over his very excellent collection of postage stamps.

Looking back over the years of my friendship with Potter, I can see that the streak of romance had probably been there all the time. There was, for instance, his youthful and frantic courtship of the stately Althea Deane—an affair which had skirted the borders of scandal. And just when the forked tongue of gossip began flickering at highest speed—George married her.

That marriage appeared to extinguish George Potter's last spark of romanticism. It never had a chance to be successful, and when Althea left him abruptly, George's friends considered it good riddance. Later came the news of Althea's death abroad, and a couple of years later George started paying stolid court to Esther. Our set was mildly interested—it is difficult to be genuinely keen about a prospective marriage in which the principals are both humdrum.

The marriage was a very nice affair. There followed the usual round of entertainments. Then it seemed that George and Esther retired from life. Even his business affairs ran so smoothly that there was little need for my services in a legal way—and while my liking for the man never lagged, we found less and less in common as the years rolled on. I couldn't fancy that they were happy: contented, perhaps, but not really happy. Not enough sentiment . . . That's the way I figured George. And nothing happened to alter my opinion until a few weeks before their twenty-fifth anniversary.

It was then that he waddled into my office, fat little face alight with enthusiasm, and informed me of his unique plans for the silver anniversary. His bright little eyes shone as he outlined the thing and I'll confess that I was pretty well dumfounded: not alone because his scheme was richly sentimental and profoundly impressive; but chiefly because it was stodgy old George Potter who was planning this thing—the very George Potter who had lived a hermit life since his second marriage, and who had shunned social contacts.

According to what George told me, he was doing this thing for Esther's sake. "It'll sort of tickle her," he explained. "Women like that sort of thing, you know—and this strikes me as a real idea. You've got to be in on it, because you were best man when Esther and I were married." He grinned sheepishly. "It's just a gesture on my part—sort of sacrifice to please the Old Lady."

I'll say this for George: he didn't do things halfway. Instead of the conventional party, he staged a perfect duplication of his marriage to Esther twenty-five years before. There was even the same minister—mighty old now—and the decrepit violinist who had played "Oh, Promise Me" at the other ceremony. A good many of the original guests were there: most of us pretty gray around the temples. But the thing was mighty impressive—Esther in the bridal costume she had worn twenty-five years before . . . let out around the hips perhaps . . . and carrying a shower bouquet of bride roses and valley lilies! the bridesmaids in pink, with bouquets of Killarney roses. Even a ring-bearer. It was worlds of fun and queerly stataly where one might have expected it to be absurd.

As for Esther, I never saw a woman more radiant. She took on an aura of genuine beauty. Of course, she would have been less than human and far from feminine to have failed of response to this magnificent display of husbandly devotion. George himself was as frightened as he had been on the occasion of their wedding . . .

But finally the ceremony was finished and the guests adjourned to the dining-room for the lavish supper which had been prepared by a firm of caterers. George and I were left alone and he sank limply into a chair. I dropped a hand on his shoulder and congratulated him on the success of his party.

"You really think it was a success!"

"Wonderful! And," jocularly, "you certainly should feel thoroughly married."

"Yes. I surely do." He fell silent for a moment or two, and when he spoke again it was in a deadly serious voice. "There's something I've got to explain to you: as my friend and my lawyer." He stopped for a second, then asked abruptly, "You remember my first wife?"

"Althea?" I was amazed by the question. "Certainly."

"Did you know," he went on in a queer, strained voice, "that she died only last year?"

"Good Lord! I thought she died twenty-seven years ago."

"So did I," he said quietly. "And when I married Esther, I thought I was a widower. But I wasn't . . . And in case anything ever comes up—well, I want you to understand that this affair tonight was a real wedding."

[Copyright, 1926, by P. F. Collier & Son Co.]

FAMILY OF FIVE SLAIN, HOME FIRED

Father Believed to Have Killed Four and Self to Escape Sanity Test

MARLOW (Okla.) Nov. 29. (AP)—An entire family of five was killed at a farm five miles north of here early yesterday and their bodies were cremated in a fire that destroyed their home. The Coroner said evidence showed that J. E. Seymour, head of the family, committed the deed.

Seymour was to have been taken to Oklahoma City yesterday for an examination to determine whether he was sane. He was believed to have been informed of the impending examination.

Funeral services for the family were to be held today. The dead are J. E. Seymour, 41 years of age, farmer; his wife, Carnie, 37; Graden, 13; Kendall, 11, and Melvin, 8 months.

Seymour was a prosperous farmer. The fire was discovered at 4:30 a.m. yesterday by W. M. Adkins, a neighbor living more than a mile away. He saddled a horse and rode to the homes of the two other neighbors and they all went to the Seymour farm to fight the fire.

Soon after they arrived, the south wall of the house fell, revealing a cross-section of the tragedy. The mother, with her baby cradled on her arm, was lying on a flaming bed.

The father, clutching a large gasoline can in one hand and a double-barreled shotgun in the other, lay in an adjoining room. A knife was seen at his side. The bodies of the two older boys, Graden and Kendall, were in the same room with their father. Their skulls were crushed.

GRANITE ELEPHANTS HONOR CIRCUS DEAD

CHICAGO, Nov. 29. (AP)—Great granite elephants in the form of a monument were dedicated yesterday by the Showman's League of America as a monument to circus performers and employees buried in Woodland Cemetary here. The large monument consisting of a large granite elephant in the center and small ones at each corner, stands at the place where were buried 53 people who lost their lives in the wreck of a Hagenback-Wallace circus train near Gary, Ind., several years ago.

BULLETIN OF PROGRESS

Broadway at Eighth

-toward Greater Service for A Greater Los Angeles

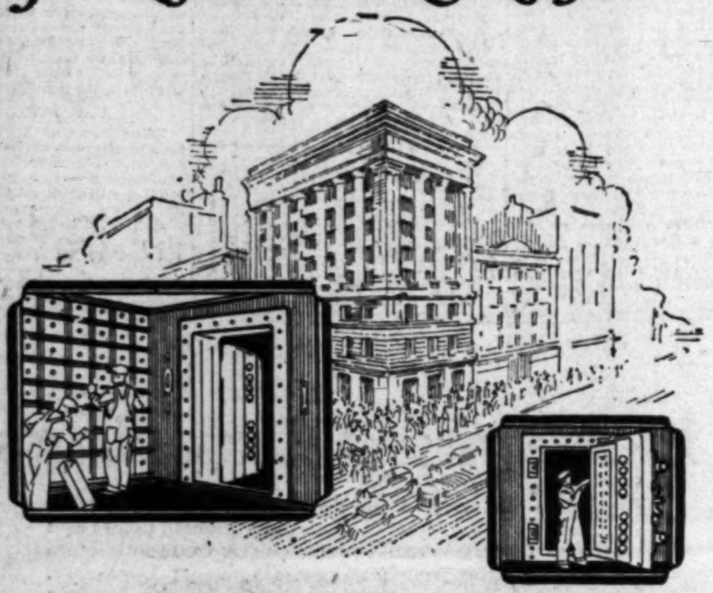

One Thousand Tons of Steel and Concrete
(a Coast Record) plus Modern Engineering
are being transformed by
THE HERMANN SAFE COMPANY
into the largest Safe Deposit Vaults on the Pacific Coast

THIS BANK has determined from the beginning, that the vault to be installed should provide, regardless of cost, the maximum measure of protection—equally for the Bank's safe deposit patrons and for its own funds and securities.

This vault is larger and of much heavier construction than the dimensions and weights heretofore regarded as standard, and it includes all the latest improvements recently adopted by the leading banks of New York and large eastern cities.

"York Infusite," a wonderful new metal alloy, which resists oxy-acetylene and electric torches, and the new system of "Rivet Grip" Steel Reinforcement completely surround this vault, including three wonderful new time-lock vault doors, and a protective alarm system of the most advanced type.

Pan American Bank of California
Now completing organization with
Capital and Surplus of $3,000,000.00
BROADWAY AT EIGHTH STREET, LOS ANGELES

If you wish health

—Drink at least three pints of pure, natural water every day. This is the advice of doctors.

EVERY DROP of Arrowhead Springs water comes from this world famous Spa, recognized in this country as the *Carlsbad* of America.

And Arrowhead table water is as delicious as that favorite spring of your youth. Taste it and see!

Nature filters it through granite for 15 miles, so "Arrowhead" is the purest mountain spring water known.

Healthful too, because "Arrowhead" contains just the minerals natural to the blood, and in the same proportion. Arrowhead water aids elimination, helps to rid the body of poison and tends to offset the acidity caused by many foods.

Doctors say "drink at least three pints of Arrowhead water each day." That's easy because it tastes so good.

Early in the morning we draw this famous mountain spring water direct to glass-lined tank cars. The same day you have it in your home with the natural flavor unimpaired.

Then drink at least three pints a day. You'll soon find the reason why more than 250,000 people drink this famous table water.

Make This Test:

Call WEstmore 5231 and have a bottle of this famous Arrowhead Springs Table Water delivered to your home. Costs but 50 cents, with liberal discount if you use coupon books. We furnish you a stand and cooler free.

ARROWHEAD SPRINGS

Arrowhead Springs Corporation, 1566 East Washington Street
Telephone WEstmore 5231, Los Angeles, California

Happiness Bought on Easy Payments—
Obtainable on Terms to Suit Any Income—
In the Real Estate Columns of Times Want Ads

Ford

Has Sold 14,000,000 Cars—Why?

Ask Your Nearest Ford Dealer

FINANCIAL

STEEL CONCERN BRANCHING OUT

Columbia Announces Huge Expansion Program

Battery of Six Sheet Mills and Furnace Planned

Will Double Present Pay Roll at Torrance Plant

Immediate expansion of the Columbia Steel Company mill at Torrance will be made to include a battery of six sheet-steel rolling mills with a capacity of 3500 tons per month, and another open-hearth furnace, according to announcement yesterday by D. H. Botchford, vice-president and general manager of the company, who is here with N. A. Becker, superintendent of their Pittsburgh (Cal.) mill, arranging for the new layout.

The statement was made public by R. D. Sangster, manager of the industrial department of the Chamber of Commerce, at the meeting of the chamber's committee on manufacturing and industries.

RESULT OF DEAL

This is the result of a deal completed last week at San Francisco whereby the Pacific Sheet Steel Company at South San Francisco was taken over by the Columbia Steel Corporation.

The added investment at Torrance in buildings, equipment and working capital on account of the sheet mills will be $2,000,000.

"The mills will have a capacity of 3500 tons per month of plain, corrugated, black, galvanized, and blue-annealed sheets, in all widths up to sixty inches," said Mr. Botchford. "We will be able to supply the local market demand for material going into riveted pipe, cornice and other ornamental iron used in the building industry and irrigation work and various other lines, as iron barrels, orchard heaters, etc., etc.

THREE FURNACES

"The additional open-hearth furnace will give us a total of three furnaces at Torrance with a capacity of 9000 tons of basic steel per month for the varieties of rolled products, including merchant bars, small structurals, reinforcing rods, sheets and electric-steel castings.

"The expansion will double the present pay roll to a total of about 800 people at the Torrance plant, will supply a new and needed line of rolled products for Southern California markets, and will give a larger outlet in this direction for pig iron from the company's blast furnace at Provo, Utah."

W. A. Booth is superintendent of the Torrance mill and J. M. Fitzhugh of Los Angeles is district sales manager in Southern California and Arizona.

SOUTH PENN OIL INCREASES RATE

NEW YORK, Nov. 29. (AP)—South Penn Oil declared a dividend of 50 cents, payable December 31 to stock of record December 14. Payment of 37½ cents was made September 30.

"Tax Reduction"
"Foreign Trade"
"Financial Condition of the Farmers"
"Auto Industry"

Copy on request.

Howard G. Rath Company
Established 1910
INVESTMENT SECURITIES
Members L.A. Stock Exchange
512 Pacific Mutual Bldg. Los Angeles
Telephone TRinity 0448

Intelligent Trading—

The aim of this department of our organization has been to establish a reputation for Safe, Efficient handling of Stock Exchange orders and inquiries.

Stock Department
Banks, Huntley & Co.
Members Los Angeles Stock Exchange
1212 Stock Exchange Bldg.
Phone METropolitan 4300

Opportunity!

With Security Prices high, now is a most opportune time to re-check Investment Holdings.

We have specialized in such problems for many years.

With no securities to sell, we can give disinterested advice.

Booklet upon request.

A. M. Clifford
Investment Counselor and Financial Analyst
Stock Exchange Building Los Angeles

FINANCIAL INDEX

The following index will be found convenient for quickly locating information in this issue of The Times:

	Page
Bank clearings	19
Bond quotations	15
Business News	14
Building permits	14
Citrus fruits	18
Cotton	15
Coffee	14
Eggs, poultry (butter and eggs)	18
Flaxseed	19
Foreign exchange (money)	19
Grains	18
Live stock	17
Metals	18
Naval stores	19
Oil Field News	19
Produce, Los Angeles	18
Sugar	16
Wall Street Paragraphs	19
STOCKS—	
Boston	18
Chicago	19
Los Angeles	16
New York Stock Exchange	17
New York Curb	16
New York Times averages	16
Salt Lake	19
San Francisco	16
Standard oils	16

COMMITTEE ON BANKING IN SESSION

Legislative Body of State Association in Conference on Law Amendments

Members of the new committee on legislation of the California Bankers' Association met for the first time yesterday in the directors' room of the Security Trust and Savings Bank, with J. F. Sartori presiding. Proposed amendments to the California Bank Act as submitted annually by bankers from various parts of the State, were taken up and discussed. Any definite recommendations for action on the part of the State law-making bodies will await the appointment of a State superintendent of banks by Gov.-elect C. C. Young. The committee will continue its sessions today.

In opening the session yesterday Chairman Sartori reviewed the work of the legislative committee for the past eighteen years, during which time he has served continuously either as a member or as chairman. It was just seventeen years ago that the present California Bank Act, looked upon as a model throughout the country, was passed. It has proven such an adequate law that the losses to depositors of State banks in California during its existence have been negligible. There have been no failures of State banks for many years.

W. E. Wilcox of San Francisco, president of the California Bankers' Association, is attending the sessions of the legislative committee. Mr. Wilcox announced yesterday that the regular winter meeting of the executive committee of the association will be held at Del Monte, December 10.

The members of the legislative committee of the California Bankers' Association are as follows: J. F. Sartori (chairman,) Security Trust and Savings Bank, Los Angeles; W. R. Hervey, (vice-president,) Pacific-Southwest Trust and Savings Bank, Los Angeles; E. L. Bickford, First National Bank, Napa; A. M. Chaffey, California Bank, Los Angeles; G. A. Davidson, Southern Trust and Commerce Bank, San Diego; Russell Lowry, the American Bank, San Francisco; J. S. MacDonnell, First National Bank, Pasadena; R. D. McCook, American National Bank, San Bernardino; George W. Peltier, Farmers' and Mechanics' Bank, Sacramento; Howard Whipple, First National Bank, Turlock; W. R. Williams, Bank of Italy, Los Angeles, and R. R. Yates, United Bank and Trust Company, San Francisco.

STANDARD DEBENTURES NOW OVERSUBSCRIBED

NEW YORK, Nov. 29. (AP)—Oversubscription of the $120,000,000 issue of Standard Oil of New Jersey of 5 per cent debenture was announced early today by J. P. Morgan & Co. The books for the formal offering were opened at 10 o'clock and immediately closed. Preferred stockholders, who received preferential subscription rights, absorbed virtually the entire issue.

COAST TRADERS TOO CLOSE

Have Wrong Perspective of Oil Industry, Inclining to Stress Output Figures; Consumption Startling

BY EARLE E. CROWE

Sitting close to the picture, as do the speculators and investors in California, it is not easy to avoid a distorted perspective of the oil industry. Even though the original investments in oil securities were profitable, perhaps the traders n this State were enthusiastic beyond the limits of good judgment. Now, as sellers on the bulges, influenced by the steady flow of news dealing with increased production and the discovery of new pools, possibly the Coast traders are unwarrantedly bearish simply because they fail to see all of the picture.

From time to time news stories have told of the startling nature of the consumption figures. Except for scattering comment from the heads of oil companies and economists, these figures have never received the same attention in the stock market that production news has. Yet the familiar axiom insists that prices are predicated on the relation between the supply of and the demand for a commodity. Both must be considered before the status of an industry can be accurately measured.

This thought is suggested in the current review of the investment market published by Dillon, Read & Co. The paragraph reads:

SALES OVERLOOKED

"In the case of the oil industry there is a danger that those who confine their attention to production figures to the exclusion of the much more sensational figures for consumption will find, as did certain skeptics on the motors and steels, that their judgments have been poorly based."

In support of this suggestion, the Dillon-Read publication reviews the figures on consumption. The increase of gasoline consumption in the United States has been about 110 per cent in 1926 over 1922. Registration of motor vehicles passed the 21,000,000 mark this spring, which is comparable with 2,445,000 in 1916.

Balanced against this performance is the fact that world production of oil has remained virtually stationary at slightly in excess of 1,000,000,000 barrels since the end of 1922. This output, it is asserted, has been adequate for world requirements only by additional utilization of cracking processes. Certainly, a 110 per cent gain in consumption against unchanged production is not bearish on the oil industry.

The speculator and the stockholder might very properly, then, ask: "Why haven't oil shares taken part in the bull market?" The Dillon-Read review plausibly answers such a query in somewhat this manner:

REASONS CITED

Sluggishness in market activity has been due, perhaps, to a discounting of production developments which did not materialize until after the end of the half-year. Or, possibly, it has been due to the reaction after the sharp advances made in oil securities between 1921 and the peak in 1923. With reference to the frequently mentioned deterrent of large capitalization, the Dillon-Read review declared that this is not well grounded; that large capitalization simply means it requires more time for accumulation and distribution.

On the matter of accumulation and distribution, it is pointed out that one or the other of these processes has unquestionably been under way, as oil securities have moved in a narrow path in the last eighteen months. This action is what the analytical speculators term a "line." As this theory goes, if prices move away in either direction from the range established by the "line," a new trend in prices will be under way.

It might be added, however, that the "line" theory has not always worked. The study of fundamental statistics from the right point of view is more likely to yield better results.

BUILDING PERMITS

Permits issued yesterday and valued at more than $5000 follow:

DWELLINGS

W. 79TH ST., 1812; 6 rms., 32x44; A. Erriman, 5311 S. Manhattan Pl., owner; H. LaPlante, 2311 W. 78th Pl., Inglewood, builder ... $5000

N. ALEXANDRIA ST., 1939; 6 rms., 60x30; V. Toman, 1329 Wright St., owner; E. Bickert, 531 N. Orlando St., builder ... $5567

S. BERENDO ST., 1106; 6 rms., 18x34; W. Belyn, 1106 S. Berendo St., owner; H. Sturdee, 2477 W. Cheremoya Ave., builder ... [illegible]

W. 8TH ST., 6641; 6 rms., 35x33; Lincoln Mortgage Co., 1075 Subway Terminal Bldg., owners and builders ... [illegible]

W. 74TH ST., 2736; 7 rms., 37x34; F. Neur, 1637 W. 58th Pl., owner; C. Haughton, 2138 Rimpau Blvd., builder ... $5000

S. MANHATTAN PL., 6949; 5 rms., 26x45; H. Van Goerlitz, 6961 S. Western Ave., owner and builder ... $5500

S. FULLER AVE., 116; 7 rms., 37x70; S. Gibson, 116 S. Fuller Ave., owner and builder ... $8000

COMMERCIAL

N. AVE. 50, 745-49; stores, 3 rms.; R. Thereman, 5608 Pasadena Ave., owner; Highland Park Bldg. Co., 5608 Pasadena Ave., builders ... $7000

E. SLAUSON AVE., 200; factory, 1 rm.; N. S. Electric Manufacturing Co., 200 E. Slauson Ave., owner; Lewellyn Iron Works, 1200 N. Main St., builders ... $5000

OIL STOCKS IRREGULAR; UNION GAINS

Julian Petroleum, Richfield, Standard Lower; Mining Shares Strengthen

With the exception of Union Oil of California, which advanced 1-2 of a point to a close at 53, the oil group was weak on the Los Angeles Stock Exchange yesterday and moved generally lower. Union Oil Associated added a fraction to 53 1-8.

Standard Oil of California lost 1-2 to 57 5-8, California Petroleum common receded a fraction to 30 1-2, and Rio Grande declined 1-2 of a point to 22. Richfield, under heavy selling, broke to 22 3-8 in the morning, but rallied to 22 7-8 in the afternoon to close 1-4 of a point net lower. Julian Petroleum preferred sold off to 13 1-4, where it closed for a net loss of 5-8 of a point. Julian common held at 2 3-4.

Los Angeles Investment closed 3 points lower at 2.97. Bancitaly Corporation held firm at 85 and Bank of Italy at 474. Southern California Edison common, 7 per cent preferred and 6 per cent preferred issues all were firm, at 31, 27 5-8 and 24 3-4, respectively.

Mining shares were irregular. Western Apex added 1 1-2 points to 64, Sunnyside moved up a point to 15 and closed 1-2 of a point net higher at 14 1-2. Boundary Cone added 1-2 of a point to 9, and Big Jim lost 1 point to 45. San Francisco Gold recovered 1-2 of a point to 4. Katherine Extension closed 1 point net higher at 15, after selling off early to 13 1-2. North Star held at 9.

New High Mark Set for Output of Plate Glass

A new high record was made in the production of plate glass in the United States for the first nine months of this year, according to the Plate Glass Manufacturers of America. The production reached 100,622,477 square feet in that period which is 15 per cent larger than for the same period of the preceding year.

Available figures show that 51 per cent of the glass was used in automobiles. An interesting newcomer in the American glass industry, manufacture of which has as yet contributed only slightly to the above record, is the triplex type of safety glass, made of two layers of plate glass, with a middle binding composition. As this glass does not shatter under impact, it is being adopted by the American manufacturers for windshields and windows as a protection against flying glass.

More than 100,000,000 square feet of glass in one piece of average window pane width will be a little over 7000 miles.

Transactions by Check in Local Area Holding Up

Despite the fact that Los Angeles business activity declined somewhat during the week ending the 24th inst., the average for the two weeks closing on that date indicates that business is 23 per cent above normal, according to the weekly business summary of the Eberle Riggleman Economic Service, just given out.

Check transactions during the week ending the 24th inst. dropped 11.6 per cent, as compared with the corresponding week last year and increased 18.9 per cent, as against the weekly average of 1924, the statisticians report.

Eight other cities of the southwest area give percentage gains and losses of check transactions for the week ending the 17th inst., as compared with the same week a year ago and the weekly average of 1924, as follows: Long Beach, minus 13.1, minus 0.3; Pasadena, minus 1.0, plus 22.4; Santa Barbara, minus 32.4, plus 10.2; Fresno, minus 18.1, plus 59.2; Bakersfield, minus 9.1, plus 38.3; San Bernardino, minus 8.2, plus 15.2; San Diego, plus 0.9, plus 44.1, and Phoenix, Ariz., minus 26.3, plus 28.7.

COFFEE MARKET

[Furnished by E. F. Hutton & Co.]

	High.	Low.	Close.
January	.....	.....	15.20
March	15.20	14.95	15.00
May	14.70	14.45	14.45
July	14.20	14.00	14.00
September	13.48	13.45	13.46
December	15.60	15.30	15.35

Sales, 33,250 bags.

CATTLE OUTLOOK CHEERFUL

Cheerfulness continues to prevail in the cattle industry, J. A. McNaughton, vice-president and general manager of the Los Angeles Union Stock Yards, asserts in his weekly review of the live-stock industry. This state of mind, he says, is in direct contrast to the discouragement prevailing in the several years of depression following the war.

Cattle prices, he points out, seem likely to maintain satisfactory levels throughout the coming year and probably for some time to come. This applies to fat cattle and is naturally reflected upon all classes. High fat cattle prices mean correspondingly high prices for feeder cattle. This has been emphasized particularly in the last few weeks during the Pacific Coast has been a heavy buyer of feeders in both the Southwest and intermountain territories. The review continues:

The Coast feeder buyer has been in the position of being forced to purchase feeder cattle to take advantage of the promising range conditions as well as a hay and grain crop above the average. This has resulted in the stimulation of feeder cattle prices to a point where it is questionable whether the margin between these prices and present fat cattle prices allows a reasonable margin of profit to the feeder. This condition may be helped by putting on the weight.

Two salient features that enter into the prediction that cattle prices will be well maintained are: First, the fact that fat cattle prices reflect the small supply of hogs in the country this year as compared with two years past. There is a big crop of 43,000,000 in the corn belt, as compared with 47,000,000 last year and 57,000,000 two years ago. This means 4,000,000 fewer hogs will be marketed than a year ago and 14,000,000 less than two years ago, as more hogs are being held out for breeding purposes. The shortage has been more or less aggravated by the cholera situation in the Middle West, which has served to balance the tendency to increase production which has been encouraged by high price levels.

The above would indicate that there will be at least 1,000,000,000 pounds less pork available than a year ago and some 3,000,000,000 pounds less than the preceding year. This means, figuring the carcasses of dressed beef animals at 500 pounds, it will require 2,000,000 beef cattle to make up the pork deficiency. The second factor in basing predictions on the maintenance of cattle price levels is the fact that it takes a considerably longer time to increase the supply of cattle on the market when once production gets below normal than it does in other classes of live stock. Sheep, too, will play an important part in supplying this deficiency.

Producers of all classes of live stock are quite optimistic as to the future and are looking, from all of the territory lying west of the Rocky Mountains, toward the immmense consumer demand and accompanying outlet provided by the unprecedented metropolitan development in Southern California. At present it takes over 300,000 cattle, 150,000 calves, 600,000 hogs and 600,000 sheep to supply the demands of Los Angeles and Vernon packers and these supplies move from territory as far east as the Missouri River. The benefit to the producers of the Pacific Slope outlet may be appreciated when it is considered that a large portion of this supply moves from territory highly competitive with the Missouri River and eastern markets.

LOCAL COTTON EXPORTS GAIN

Movement of California Crop Greater Than Year Ago

1926 Shipments Expected to Total 150,000 Bales

Growers of This State Paid Premium of 3 Cents

At the rate California cotton is moving through Los Angeles Harbor, the total exports of the 1926 crop from this port should be approximately 50 per cent greater than the 85,000 bales shipped by water during 1925, according to a statement made yesterday by a leading Los Angeles cotton merchant.

Approximately 100,000 bales of California cotton were handled through San Pedro in 1925, 15,000 bales, of which were transported by rail. Of the 85,000 bales shipped by water, 65,000 bales went to the United Kingdom and Continental Europe and the balance to New England and the Carolinas.

According to a report issued Saturday by the municipal compress at San Pedro, 60,000 bales of the 1926 crop have been handled to date, which, together with approximately 10,000 bales not handled by the compress, brings the total movement to date to about 70,000 bales. This authority states that the movement of the 1926 crop through this port should approximate 150,000 bales.

PREMIUM PAID

There is an exceptional demand for California cotton, because of its superior quality. California growers are receiving from 14 to 15 cents a pounds for their crop, while growers in the South are getting but 11 to 12 cents a pound. The California cotton is much whiter and of better staple, due to bleaching in the California sunshine.

"With the cotton industry demoralized as a result of the record production of more than 18,000,000 bales, every effort is being made to handle the emergency," the authority said. "The President has appointed a special cotton commission to co-operate with existing agencies, including the Federal Reserve System, the intermediary credit system, the Farm Loan Board, co-operative associations, banks and cotton factors. It is universally agreed that the decline of cotton prices, which fell below 13 cents, must be checked and the price stabilized before cotton can be expected to move freely into manufacturing channels and into export.

CREDIT AVAILABLE

"It is proposed to withdraw from the market and impound 4,000,000 or 5,000,000 bales of cotton. Difficulties are arising in securing adequate and advantageous storage facilities, but apart from this, there is no technical problem in storing a non-perishable staple commodity like cotton, that lends itself admirably as security for credit. Apparently the financial problem is not regarded as difficult, since the amount of money required could be raised easily in the present condition of credit in the United States.

"While some argue that the world needs cotton badly and can handle the enormous crop, the fact remains that with her present buying power, Europe cannot expand her purchases of cotton at prices corresponding to cost of production in this country. It is for the present clearly a case of overproduction rather than underconsumption, in the effective market sense."

Two Oakland School Bond Issues Sold

Two issues of Oakland school bonds were sold by the Alameda County Board of Supervisors yesterday, one, an issue of $1,270,000 of 5 per cent high school liens, being awarded to a banking syndicate headed by R. H. Moulton & Co., and the other, an issue of $850,000 of 5 per cent city school securities, to a National City Company banking group.

The R. H. Moulton syndicate, which includes the Anglo-California Securities Company and Dean Witter & Co., paid a premium of $104,978 for the high school securities, and the National City Syndicate, including the Bank of Italy, paid a premium of $86,451 for the city school liens.

Other bidders for the high school bonds were: the National City Company and Bank of Italy, $104,238; Anglo London Paris Company, First National Bank of New York, Hunter, Dulin & Co., Heller, Bruce & Co., Wells, Dickey & Co., William Cavalier & Co., and Schwabacher & Co., $95,504, and the California Securities Company, Blyth, Witter & Co., E. H. Rollins & Sons, W. A. Harriman & Co., Mercantile Securities Company and Bond & Goodwin & Tucker, Inc., $84,968.

Besides the National City Syndicate, the following groups offered bids for the city school liens: R. H. Moulton & Co., syndicate, $83,453; Anglo London Paris Company syndicate, $79,177, and California Securities Company group, $69,279.

BROKERS' LOANS OFF

WASHINGTON, Nov. 29. (AP)—Loans held by brokers and dealers from New York City Federal Reserve member banks amounted to $2,608,283,000 for the week ending the 24th inst., compared with $2,609,024,000 for the previous week, it was announced today by the Federal reserve bank.

BUSINESS PHILOSOPHY

BY WILLIAM FEATHER

THE larger the unit or organization the more strict the discipline of the members becomes.

Anyone who has occasion to go from a large city to a small town is immediately impressed by this fact.

Look out of the window on the top floor of a skyscraper and notice the people, the automobiles, the trucks, the street cars, and the wagons moving about on the highways.

Traffic rules restrict the movement of every vehicle.

Without stringent laws it would be impossible for a city to function.

So it is in a large business organization. Time clocks, written orders, confirmations, checks and re-checks, all of which may be unnecessary in a small company, become essential in a large one.

There is no use resisting this discipline. Without it everything would go to pieces.

MEASURING RAIL EARNINGS

Slump in October Gains Held Inaccurate as Gauge for Year; Average Over Long Period Best Index

BY PAUL WILLARD GARRETT

[Copyright, 1926, by New York Evening Post, Inc.]

NEW YORK, Nov. 29.—Unfortunately corporation earnings usually are accepted as good or poor, according as they rise or fall from their levels of the year before. Judged on that basis an excellent report for a current month often is interpreted unfavorably, since, in comparison to the same month last year, it seems small.

Many investors in the last few days have been puzzled by the mixture of gains and losses revealed in the October flow of railroad earnings statements. They see that the preponderance of gains is not so great as it had been in previous months this year. Schooled to expect improvement over the year before by earlier 1926 reports, these investors now find disappointment in the failure of favorite systems to top their October, 1925, peaks.

But it so happens that October, last year, was a record month. Net operating income reached $137,699,986. Never during any previous October had so much been earned by the Class I carriers. Never in any month had so much been previously reported. If these same apprehensive investors would take the trouble to average the October showing over a period of years for the railroads in which they are especially interested, they would then have a background before which the October, 1926, figures now being published, would seem big and satisfying. Total net income for the Class I carriers for October, 1924, was $127,105,089, for example; in 1923 it was $103,775,627 and in 1922 it was $85,137,059.

As early as last summer, it was suggested in this column that in the statistical comparisons, the autumn railroad earning would not reveal such wide gains over 1925 as had the spring months. Traffic in the early part of 1925 was relatively light, but by the fall it had risen to record proportions, so that in the comparisons the early 1926 months did not have such high levels to offset as the autumn 1926 months have faced. In past years the seasonal peak in railroad traffic has come in October, but the crop movement began sooner than usual this year and it is possible that the new record high of $145,134,536 established in September may go down as the 1926 peak. There is evidence that the seasonal peak in traffic is changing and that it may hereafter be earlier than in former years.

No study of the current railroad earning statements can ignore the distortions in the results that have been injected by the anthracite coal strike here a year ago by the present strike of the British miners. The splendid showing last month of the anthracite carriers reflects improvement over a period a year ago when the strike was on and when, therefore, coal traffic for them was subnormal. Likewise, the good showing last month and in recent months of the bituminous carriers reflects the increased load of those roads as a direct result of the strike this year in Great Britain and the added demands therefore, for coal here to be hauled to tidewater for exportation.

ROSS HONORED

Appointed on Committee on Waste Elimination in Industry

Prof. Thurston H. Ross of the college of commerce of the University of Southern California has just been made chairman of a new permanent committee on elimination of waste in industry, representing the division of simplified practice of the United States Department of Commerce in the Pacific-Southwest.

The new committee will co-operate with technical groups and societies in this section in furthering standardization and simplification of industrial commodities, aiming to lower costs of building materials, household fixtures and furniture, domestic, hotel and restaurant equipment and tableware, etc., by cutting down undesirable variation in size and style, and cutting out unnecessary variety of machinery, thus avoiding frequent discard of "out-of-date" and expensive equipment.

RUBBER MARKET

NEW YORK, Nov. 29. (Exclusive)—A decline of ⅛c resulted on the crude rubber exchange in today's trading. London closed at 18⅝d, a loss of ⅛d over the quotation on Saturday. Local spot was quoted at 37¼c.

	Spot.	Dec.	Jan.-Mar.	April-June.
Ribbed smoked sheets	.37¼	.37¼	.38	.39
First latex crepe	.37¼	.37¼	.38	.39
Amber No. 3	.36¼	.37½	..	..
Clean thin brown crepe	.36¼	.37½	..	..
Para upriver fine	.33¾	..	..	..

STOCK PRICES OFF AT CLOSE

Market Breaks After Moving Irregularly Higher

Reaction Due to Marking Up of Call-Money Rate

Foreign Exchange Featured by French Franc Rise

NEW YORK, Nov. 29. (AP)—Stock prices broke sharply just before the close of today's market after having moved irregularly higher during the greater part of the session. Baldwin broke more than 5 points from its early high, scores of early gains of 1 to 3 points being materially reduced or wiped out. Closing quotations disclosed a large number of net declines of 1 to 4 points.

The reaction was attributed in many quarters to the marking up of the call-money rate to 5½ per cent, although this was generally regarded as temporary. The weekly Federal Reserve bank statement of brokers' loans, issued after the market closed, showed a reduction of $741,000 in the week ended last Wednesday. Banks reported a heavy withdrawal of funds by interior institutions in apparent anticipation of huge month-end demands.

Consolidated Gas was bid up 3 points on the announcement of the United States Supreme Court decision upholding the company's main contentions in the so-called "dollar gas case" but it lost all but a fraction of its gain. From a stock market standpoint, the other news developments of the day were rather colorless in character. Reports of a further reduction in steel mills' operations in the Youngstown district were offset by rumors of an early dividend on Bethlehem Steel common, which closed fractionally higher at 47 after having touched 48 3-4.

U. S. STEEL OFF

Transactions in U. S. Steel common comprised nearly one-tenth of the day's entire volume of business, the stock dropping from 150 3-4 to 148 1-8 and then rallying to 148 3-4, off 1¼ net. General Motors reacted from 142 7-8 to 138 1-4, Hudson from 47 3-8 to 45, Mack Trucks from 100 3-4 to 97 1-8, DuPont from

(Continued on Page 17, Column 1)

December Offerings

The influx of funds in the January investment market often leads to an upward movement in security prices and careful investors are coming more and more to anticipate their first of the year requirements during December. For your consideration, we present the following broadly diversified list of bonds and preferred stocks, carefully selected from the investment markets of the world.

	Maturity	Present Approx. Yield
FOREIGN BONDS—		
Berlin Elec. Elev. & Underground Ry. 6½%	1956	6.95
Republic of Peru 7½%		7.50
Department of Caldas 7½%	1946	7.70
Province of Upper Austria 7%	1945	7.75
SHORT TERM NOTES—		
General Petroleum Corporation 6%	1928	4.90
Public Service Co. of N. Illinois 5%	1931	5.10
Auburn Automobile Co. 6%	1929	6.20
Wilshire Oil Company 6½%	1929-32	6.25-6.50
Toho Electric Power Co. Ltd. 6%	1929	6.56
Pacific Mills Notes 5½%	1931	6.75
RAILROAD AND PUBLIC UTILITY BONDS—		
Canadian Pacific Ry. Co. *Coll. Tr.* 4½%	1946	4.77
Illinois Central Railroad 4¾%	1966	4.90
Long Island Lighting Co. *1st & Ref.* 5%	1955	5.05
East Bay Water Unif. & Ref. 5%	1956	5.15
Gulf States Utilities Co. 5%	1956	5.25
Missouri Pacific R. R. *Secured* 5¼%	1946-55	5.30
Nevada California Elec. Corp. *1st Tr.* 5%	1956	5.35
Western Power Corp. 5½%	1957	5.55
Southern California Gas "C" 6%	1958	5.65
Jersey Cent. Power & Lt. *1st & Ref.* 5½%	1945	5.70
Mountain States Power Co. *1st Mtge.* 6%	1938	5.70
No. American Lt. & Pwr. Co. *Deb. "A"* 5½%	1956	5.90
Nevada California Elec. Corp. *Deb.* 6%	1941	6.10
Western States Gas & Elec. Co. Notes 6%	1937	6.20
Oklahoma Nat. Gas Corp. *Conv. Deb.* 6½%	1941	6.60
CORPORATION BONDS—		
Mercantile American Realty Co. *1st Mtge.* 5%	1951	5.10
165 Broadway, N. Y. City, *1st Mtge.* 5½%	1951	5.50
Crown Willamette Paper Co. *1st Mtge.* 6%	1951	6.00
Long Bell Lumber Co. *1st Mtge. "C"* 6%	1943	6.30
Forve-Pettebone Co. *1st Mtge.* 6½%	1941	6.40
Sun Realty Co. *1st Mtge. Lshld.* 6½%	1945	6.50
St. Helens Pulp & Paper Co. *1st Mtge.* 6½%	1941	6.50
Utah Idaho Sugar Co. *1st Mtge.* 6%	1930-39	6.50
American Toll Bridge Co. *1st Mtge.* 7%	1945	6.85
Rainier Pulp & Paper Co. *1st Mtge.* 7%	1941	7.00
Home Service Co. *1st Mtge. & Coll. Tr.* 7%	1936	7.00
PREFERRED STOCKS—		
Mercantile American Realty Co. *Cum.* 6%		6.00
Russ Building Company 6% *Certificates*		6.00
Mountain States Power Co. 7%		7.00
Crown Willamette Paper Co. *1st* 7%		7.10
Security Housing 7%		7.14
Jersey Central Power & Light 7%		7.14
Hawley Pulp & Paper Co. *1st Pfd.* 7%		7.15
Walton N. Moore Dry Goods Co. Inc. 8%		8.00

Prices Subject to Change.

CIRCULAR AND QUOTATIONS ON APPLICATION

PASADENA
303 Pacific-Southwest Bank Bldg.
LONG BEACH
402 Pacific-Southwest Bank Bldg.
SANTA ANA
Orange County Trust and Savings Bank Bldg.
SAN DIEGO
224 First National Bank Bldg.
SANTA BARBARA
224 San Marcos Bldg.

BLYTH, WITTER & CO.
Fifth Floor, Pacific-Southwest Bank Bldg.
Los Angeles
Phone BRoadway 0327

SAN FRANCISCO CHICAGO | BOSTON NEW YORK | SEATTLE PORTLAND

TUESDAY MORNING.

30 YEARS OF SUCCESS
BROADWAY DEPARTMENT STORE, Inc.
6% Sinking Fund Debentures, due 1941

These bonds are the sole funded debt of this outstanding Los Angeles department store, which, with its predecessor, has been in successful operation for over 30 years. Net earnings for the last 4½ years have averaged over 6 times annual interest charges.

Price 98 and Interest to yield over 6.20%

Circular on Request

M.H.Lewis & Co.
Citizens National Bank Building
Los Angeles Phone TRinity 2721
Pasadena—Long Beach—San Francisco

Pacific Indemnity
Pacific Mutual Life
Pacific Finance Com.
Gladding McBean
Central Investment
California Bank

Stock Department
TRinity 7861

STEVENS PAGE & STERLING
610 VAN NUYS BLDG.

Seventh and Grand Ave. Building Company (Quinby Building)

First Mortgage (Fee and Leasehold) 6½% Sinking Fund Bonds, due 1940.

THIS magnificent 13-story building, on the corner of Seventh Street and Grand Avenue, is already completed and substantially leased to highly desirable tenants.

Price 101 and Interest to yield about 6.40%

Send for Information

MILLER, VOSBURG & Co.
Municipal and Corporation Bonds
607 Hellman Bank Bldg.
Los Angeles
Phone TRinity 6039

TAX EXEMPT SECURITIES
YIELDING ATTRACTIVE RATES
District Bond Company
SUITE 901
TITLE INSURANCE BLDG.
TELEPHONE
METROPOLITAN
0024

What D
in Your

Security? You w
Richfield bonds,
cured by a first lie
erty now owned
nearly three tim
amount of this
and all property
hereafter acquired
Stability? The h
of the petroleum
try, as conducted
large companies,
clusively demonst
bility. Moreover
products have a
high prestige and
popularity as to in
and expanding m

For detailed in

Name ....

BOND

SAN FRANCISCO
LONG BEACH
SECURITY BUILDING
RIVERSIDE
CITIZENS NAT'L BANK

STOCK PRICES OFF AT CLOSE

Market Breaks After Moving Irregularly Higher

Reaction Due to Marking Up of Call-Money Rate

Foreign Exchange Featured by French Franc Rise

NEW YORK, Nov. 29. (AP)—Stock prices broke sharply just before the close of today's market after having moved irregularly higher during the greater part of the session. Baldwin broke more than 5 points from its early high, scores of early gains of 1 to 3 points being materially reduced or wiped out. Closing quotations disclosed a large number of net declines of 1 to 4 points.

The reaction was attributed in many quarters to the marking up of the call-money rate to 5½ per cent, although this was generally regarded as temporary. The weekly Federal Reserve bank statement of brokers' loans, issued after the market closed, showed a reduction of $741,000 in the week ended last Wednesday. Banks reported a heavy withdrawal of funds by interior institutions in apparent anticipation of huge month-end demands.

Consolidated Gas was bid up 8 points on the announcement of the United States Supreme Court decision upholding the company's main contentions in the so-called "dollar gas case" but it lost all but a fraction of its gain. From a stock market standpoint, the other news developments of the day were rather colorless in character. Reports of a further reduction in steel mills' operations in the Youngstown district were offset by rumors of an early dividend on Bethlehem Steel common, which closed fractionally higher at 47 after having touched 46 3-8.

U. S. STEEL OFF

Transactions in U. S. Steel common comprised nearly one-tenth of the day's entire volume of business, the stock dropping from 150 3-4 to 148 1-8 and then rallying to 148 3-4, off 1½ net. General Motors reacted from 142 7-8 to 138 1-4, Hudson from 47 3-8 to 45, Mack Trucks from 100 3-4 to 97 1-8, DuPont from

(Continued on Page 17, Column 1)

erings

tment market
rity prices and
to anticipate
ng December.
owing broadly
cks, carefully
world.

Maturity	Present Approx. Yield
1956	6.95
	7.50
1946	7.70
1945	7.75
1928	4.90
1931	5.10
1929	6.20
1929-32	6.25-6.50
1929	6.56
1931	6.75
1946	4.77
1966	4.90
1955	5.05
1956	5.15
1956	5.25
1946-55	5.30
1956	5.35
1957	5.55
1958	5.65
1945	5.70
1938	5.70
1956	5.90
1941	6.10
1937	6.20
1941	6.60
1951	5.10
1951	5.50
1951	6.00
1943	6.30
1941	6.40
1945	6.50
1941	6.50
1930-39	6.50
1945	6.85
1941	7.00
1936	7.00
	6.00
	6.00
	7.00
	7.10
	7.14
	7.14
	7.15
	8.00

ATION

TER & CO.

uthwest Bank Bldg.
eles
way 0327

SEATTLE
PORTLAND

30 YEARS OF SUCCESS

BROADWAY DEPARTMENT STORE, Inc.

6% Sinking Fund Debentures, due 1941

These bonds are the sole funded debt of this outstanding Los Angeles department store, which, with its predecessor, has been in successful operation for over 30 years. Net earnings for the last 4½ years have averaged over 7 times annual interest charges.

Price 98 and Interest to yield over 6.20%

Circular on Request

M.H.Lewis & Co.

Citizens National Bank Building, Los Angeles. Phone TRinity 2721
Pasadena—Long Beach—San Francisco

Pacific Indemnity
Pacific Mutual Life
Pacific Finance Com.
Gladding McBean
Central Investment
California Bank

Stock Department
TRinity 7861

STEVENS PAGE & STERLING
630 VAN NUYS BLDG.

Seventh and Grand Ave. Building Company (Quinby Building)

First Mortgage (Fee and Leasehold) 6½% Sinking Fund Bonds, due 1940.

THIS magnificent 13-story building, on the corner of Seventh and Grand Avenue, is already completed and substantially leased to highly desirable tenants.

Price 101 and Interest to yield about 6.40%

Send for Information

MILLER, VOSBURG & CO.
Municipal and Corporation Bonds
607 Hellman Bank Bldg.
Los Angeles
Phone TRinity 6039

TAX EXEMPT SECURITIES
YIELDING ATTRACTIVE RATES

District Bond Company
SUITE 901
TITLE INSURANCE BLDG.
TELEPHONE
METROPOLITAN 0024

NEW YORK BOND PRICES

NEW YORK, Nov. 29. (AP)—An unexpected stiffening of call money rates as loans were withdrawn to meet month-end requirements curbed buying enthusiasm in the bond market today after prices had headed upward at the opening. Popular industrial issues were purchased in large blocks, but recent leaders among the foreign, United States government and railroad obligations were subjected to considerable profit-taking.

International Mercantile Marine 6's were among the few outstanding features, rising a point to 98 in response to reports that the issue might be retired as a result of the White Star sale. A few months ago when this development seemed likely, the bonds sold as high as 98.

Early realizing sales caused a sharp reaction in Brooklyn Union Gas 5½'s but they subsequently rebounded from 156 to above 161 on the news that the dollar gas law had been voided by the Supreme Court. Dominion Iron and Steel 5's, Federated Metals 7's and Franciscan Sugar 7½'s rallied 1 to 3 points.

Trading in railroad liens was quiet, although selective buying of Illinois Central 3's and Pennsylvania General 4½'s carried these issues to new top prices for the year.

In the foreign division, the new Belgian 7's commanded attention by climbing to a new peak above 99, but they later fell back along with French and German bonds.

As had been expected, the public had little opportunity to purchase the new 5 per cent debentures of the Standard Oil Company of New Jersey. Applications from preferred stockholders were so heavy that the bankers announced oversubscription of the $120,000,000 issue coincident with a formal opening and closing of the books. The bonds sold as high as 102 on the New York curb market.

The quotations represent sales of bonds (in thousands of dollars) and the high, low and closing prices in the order given. To expedite transmission, close is omitted when same as low, and both low and close when same as high.

DOMESTIC

	Sales (in $1000)	High	Low	Close
Ajax Rubber gold 8s	5	105	....	....
Am. Agr. Chemical 7½s	7	104	103⅞	....
Am. Chain s.f. deb. 6s	4	101⅛	....	....
Am. Repub. Corp. deb. 6s	6	99⅛	99	....
Am. Smelting 5s	11	101	100⅞	....
Am. Sugar Refining 6s	5	104⅝	104½	....
Am. Tel. & Tel. 5½s	18	103⅞	103⅝	103⅞
Do. 5s, Col. '46	2	103¼	102⅞	103¼
Do. s.f. 5s, '60	55	101	100⅝	....
Do. col. 4s	48	98⅝	98⅝	....
Am. Type Founders 6s, '40	5	104	....	....
Am. W. W. & Electric 5s	11	98¼	98	....
Am. Writing Paper 6s stfs.	7	60	....	....
[illegible]	[illegible]	[illegible]	[illegible]	[illegible]
Clev. Lor. & Wh. 5s	4	101⅝	....	....
Cleveland Un. Term. 5½s	2	106⅝	106⅜	106⅝
Colo. F.&I. gen. 5s	17	95½	....	....
Colo. Industrial 5s	8	88⅛	88¼	....
Colo. & So. rfg. 4½s	1	96⅞	....	....
Do. rfg. 1st 4s	1	88⅛	....	....
Col. G. & E. 1st 5s	1	99⅞	....	....
Commercial Credit 6s	12	95⅞	95¾	....
Commonwealth Power 6s	2	104⅛	....	....
Com. Tab. Recording 6s	2	104⅝	104⅝	104⅝
Con. Coal Maryland 5s	4	84	....	....

	Sales	High	Low	Close
[illegible]	[illegible]	[illegible]	[illegible]	[illegible]
Niagara Falls Power 6s	1	105	....	....
N.L.&O.Pow. 5s, '55, Sr. A	10	100⅝	100¼	100⅝
Norf. & South. 5s, Ser. A	1	88½	....	....
Norf. & West. con. 4s	4	92⅞	....	....
Do. divl. 4s	6	93	92⅞	....
No. Am. Cement 6½s, 1940	4	96	95½	96
Nor. Am. Edison 6½s	1	105½	....	....
Do. s.f. 6s	1	105⅜	....	....
N. Ohio T.&L. 6s, Ser. A	4	96	95⅝	96
Northern Ohio 5s	3	94½	....	....
Nor. Pac. 6s, Ser. B	22	113⅝	113	113½

FOREIGN

	Sales	High	Low	Close
[illegible]	[illegible]	[illegible]	[illegible]	[illegible]
Do. 6s rcts. 1929	84	96⅝	96½	96⅝
Tokio El. Lt. Co. 6s, '28	15	96⅞	96⅝	96⅝
Tokio City 5s, 1952	12	73⅝	74½	....
Trondhjem-Nor. 6½s, '44	1	101	....	....
Upper Aust. 7s, 1945	12	95	92⅞	95
Uruguayan 6s rcts, 1960	84	95½	95¼	95½

Total sales, $10,392,000; previous day, $7,148,000; week ago, $10,126,000; year ago, $10,871,000; two years ago, $10,435,000; January 1 to date, $2,705,810,000; same year ago, $3,130,310,000; same two years ago, $3,439,610,000.

UNITED STATES GOVERNMENT BONDS

(Dollars and thirty-seconds)

	Sales in $1000	High	Low	Close
Liberty 3½s	75	100-14	100-12	....
Do. 2nd 4s	2	100-9	100-5	....
Do. 1st 4¼s	13	102-20	102-19	....
Do. 1st 4¼s reg.	10	103	....	....
Do. 2nd 4¼s	138	100-28	100-23	....
Do. 3rd 4¼s	38	101-7	101-4	....
Do. 3rd 4¼ reg.	4	101-3	101-2	....
Do. 4th 4¼s	130	103-5	103-2	....
Do. 4th 4¼s reg.	1	102-31	....	....
Treasury 3¾s	2	102-25	102-19	....
Do. 4s	16	105-30	105-24	....
Do. 4¼s	3	109-31	109-27	....

COTTON MARKET

NEW YORK, Nov. 29. (Exclusive)—The cotton market again held up well today against some further scattered southern hedge selling and a moderate amount of local liquidation. It withstood also the effects of slightly lower Liverpool markets for both spots and futures. Spot cotton there was off 9 points to the basis of 6.87d a pound for middling, while futures closed with net declines of from 6 to 8 of their points on the day from Saturday's closing, thereby a little more than equalizing the moderate decline here of Saturday.

Southern spot markets, however, were mostly unchanged from Saturday's prices, with spot sales then totaling 42,000 bales, and expected to exceed 50,000 today, while today's exports were again expected to be large.

It was mostly clear in the west of the cotton belt, and cloudy and rainy in the central section, with rain and colder predicted for tonight and tomorrow for the East Gulf and Atlantic States.

Local trade interests supported the December option, but some liquidation and hedge selling occurred in January against their bullish position on December contracts. This sent January contracts to a discount of 20 points, or $1 a bale from the price of December. It does not seem likely, however, that the premium on December can be maintained, as considerable cotton will be attracted here for delivery on December contracts before the end of December.

The maximum decline in the market up to 2 o'clock from Saturday was confined within 5 points, mostly by the continuation of the recent large amount of buying orders in the hands of brokers to absorb contracts for both trade interests and commission houses on the scaledown.

December sold at 12.54; January, 12.36; March, 12.20; May, 12.84 and July about 13.00 by early in the afternoon and held steady on about that basis in most of the later trading.

[Furnished by A. A. Housman-Gwathmey & Co., 615 West Sixth street.]

RANGE OF PRICES

NEW YORK

	Open.	High.	Low.	Close.
January	12.40	12.41	12.34	12.37@12.38
March	12.63	12.64	12.59	12.60@12.61
May	12.85	12.87	12.82	12.83
July	13.01	13.06	13.00	13.00@13.01
October	13.16	13.18	13.13	13.13@13.16
December	12.56	12.63	12.53	12.56@12.57

NEW ORLEANS

	Open.	High.	Low.	Close.
January	12.44	12.49	12.49	12.47
March	12.54	12.60	12.54	12.56@12.58
May	12.67	12.72	12.60	12.70@12.71
July	12.83	12.85	12.81	12.83
October	12.89	12.96	12.88	12.92@12.93
December	12.41	12.47	12.41	12.45

SPOT PRICES

NEW YORK, Nov. 29. (AP)—Spot, middlings, 12.95.

COTTONSEED OIL

NEW YORK, Nov. 29. (Exclusive)—Cottonseed oil:

	Close.	Prev. close.
December	8.13@8.25	8.33@8.50
January	8.29	8.37
February	8.13@8.35	8.32@8.40
March	8.32	8.47@8.49
April	8.40@8.48	8.50@8.60
May	8.47@8.46	8.62@8.57
June	8.51@8.60	8.70
Spot	8.00@8.50	8.30

SOUTHERN CALIFORNIA EDISON COMPANY
Common Stock

Yields about 6.45%
Security
Marketability
Excellent Prospects

Your inquiry solicited.

STOCK DEPARTMENT

Carstens & Earles, Incorporated
Established 1891
Members Los Angeles Stock Exch.
Government, Municipal and Corporation Bonds
300 Title Insurance Building, Los Angeles
Seattle, San Francisco, Oakland, San Diego

FOR SALE
FRESNO UNITED
2800 shares (or part)
.40
100 Union Mtg. Pfd. ...... Mkt.
120 Union Mortgage Com. ...$ 1.90
7 Star Fet. 12.50
20 Petitfils Conf. 20.00
WILL BUY
Texcal Oil & Ref.
Sierra B. & M. — Lincoln Mtg.
Coca Cola Botl. — Hayes Hunt
Daley's Stores — S. W. Straus
Union Mtg. Pfd. & Com. — Bonds
— Bellview

Akin-Lambert Co
A Complete Brokerage Service
515-17 L.A. Stock Exchange Bldg.
639 So. Spring St.
TRINITY 3996

IF YOU HAVE $50 OR $5000

Send for free copy of our copyrighted booklet, "Pool Profits." Tells how good dividend paying stocks are bought in "pools" and large profits—besides dividends—are made. Call or write today.

R. PHILIP HANSEN
Successor to
R. H. DURST & COMPANY
STOCKS-BONDS-LOANS
704 South Spring St.
Los Angeles, California

FIRST and LAST

The First and Last observation of 18,000,000 Commuters, who yearly pass in and out of the Subway Terminal is

The Broadway Department Store

This obviously means added business, and in turn—added earnings. These factors should offer a real consideration in the purchase of this company's

7% Cumulative First Preferred Stock
With Common Stock Purchase Warrants
$99 per share, to yield over 7.05%

May we give you full details?

HUNTER, DULIN & CO.
GOVERNMENT, MUNICIPAL AND CORPORATION BONDS
NINTH FLOOR, 639 SOUTH SPRING STREET • • PHONE TRinity 5101
LOS ANGELES
PRIVATE WIRE SERVICE TO ALL MARKETS
SAN FRANCISCO — SAN DIEGO — LONG BEACH — PASADENA
OAKLAND — POMONA — SANTA MONICA — HOLLYWOOD

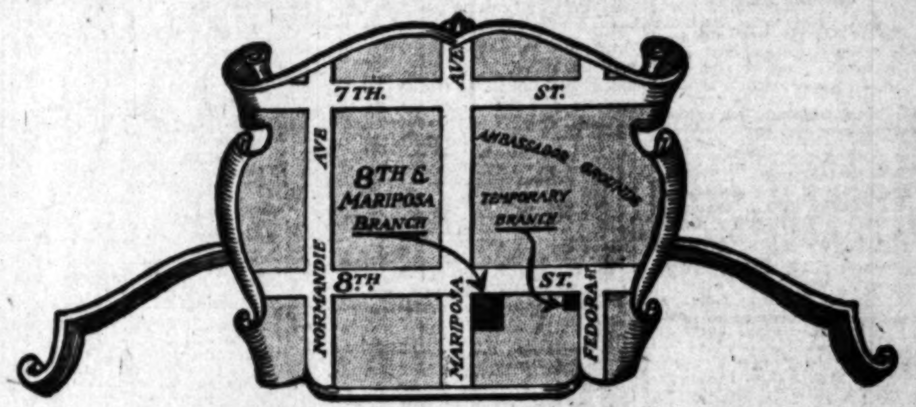

~in Wilshire District
California Bank
Announces the opening of it's Eighth & Mariposa Branch Office~
to be temporarily housed in Banking rooms at Eighth and Fedora Streets
~opens~
Wednesday Dec. 1st, 1926
Our facilities and our neighborhood location make us especially well prepared to serve YOU

California Municipal Improvement Bonds

Yielding from 6% to 7% Net

Free from California Personal Property Taxes and All Federal Income Taxes

CALIFORNIA'S PREMIER INVESTMENT

Pacific Seaboard Corporation
LOS ANGELES

Long Beach — *711 Van Nuys Bldg.* — *Pasadena*
905 Security Trust Bldg. — *Los Angeles* — *26 N. Marengo St.*
Long Beach 627-67 — *TRinity 3006* — *Terrace 2840*

What Do You Seek in Your Investments?

Security? You will find it in Richfield bonds, which are secured by a first lien on all property now owned (valued at nearly three times the amount of this issue) and all property to be hereafter acquired.

Stability? The history of the petroleum industry, as conducted by the large companies, conclusively demonstrates its stability. Moreover, Richfield products have attained such high prestige and widespread popularity as to insure a steady and expanding market.

Speculation? Why risk your principal in hazardous speculation when you can obtain a soundly secured investment which provides an assured interest return of better than 6% plus a highly attractive speculative feature in the form of conversion rights?

Why not investigate today's opportunity for profit through the purchase of First Mortgage and Collateral Trust Gold Bonds, Series A 6% Convertible, of the Richfield Oil Company of California?

For detailed information simply mail your name and address

Name .... *Address* ....

BOND & GOODWIN & TUCKER
INCORPORATED
TITLE INSURANCE BUILDING
LOS ANGELES
SAN FRANCISCO — SEATTLE — PORTLAND
LONG BEACH SECURITY BUILDING — SAN DIEGO SOUTHERN TITLE BLDG. — PASADENA PAC.-S. W. BLDG.
RIVERSIDE CITIZENS NAT'L BANK BLDG. — TEL. TRinity 6041 — POMONA FIRST NAT'L BANK BLDG.

F.P.G. & CO. *Security Brokers*
PHONE TRINITY 4284
ORDERS EXECUTED ON ALL EXCHANGES
FRANCIS P. GRAVES & CO.
MEMBERS OF LOS ANGELES STOCK EXCHANGE
603 CALIFORNIA BANK BUILDING

D. G. Grant — J. J. DORAN CO. — J. J. Doran
INVESTMENT SECURITIES — Members Los Angeles Stock Exchange
105-6 CITIZENS NATIONAL BANK BLDG. — Tel. TRinity 1996

SCHUMANN-HEINK & CO., Inc.
INVESTMENT SECURITIES
Telephone: TRinity 6473. 426 Pacific Nat'l Bank Bldg., Los Angeles, Calif.

California Municipal Bonds
R. H. MOULTON & COMPANY
LOS ANGELES — SAN FRANCISCO
NEW YORK

BOND BUYERS SHOULD KNOW ABOUT "CERTIFIED" FIRST MORTGAGES

"Certified" First Mortgages are the type of Mortgages best suited to the Bond buyer's needs. Like a Bond, the interest is collected by merely clipping the interest coupons. From the viewpoint of security, yield, and convenience, "Certified" First Mortgages command the attention of any Bond buyer.

Investigate these choice "Certified" First Mortgages today. We will gladly send complete details.

Call, write or phone.

Bonds and Mortgages for Conservative Investors 7% 8%

RALPH G. WOLFF COMPANY
Lincoln Bldg.
742 So. Hill Street
FAber 1371
Branch Office
1012 Arcade Bldg., St. Louis, Mo.

ALL LOCAL STOCKS BOUGHT. SOLD, QUOTED. LOANS ON ACCEPTABLE SECURITIES
Leonards & Company
728 S. Spring, Los Angeles

WILL BUY CAL. MEX.
Offer (Subject)
500 SUN OIL @ 9c
John C. Feys & Associates, Inc.
Stock Exch. Bldg. FAber 2660.

NEW YORK CURB STOCKS

NEW YORK, Nov. 29. (AP) — Early irregularity in today's curb market was followed by a period of heaviness, with the selling attributed to the marking up of call-money rates to 5 1-2 per cent. Business was in reduced volume, and largely professional.

High-grade oils received fairly good support, Gulf and South Pennsylvania (new) each advancing about a point. In the South American group, Carib Syndicate, which had been strong last week, fell back about a point. Gibson Oil was heavily traded in at advancing prices on rumors of a merger with some other company operating in the Panhandle and other Texas fields.

Heavy trading in Swift International, which touched a new high at 25 and then lost all its gain, was one of the outstanding developments in the industrial group. Universal Pictures advanced more than 2 points to within a point of the year's top, but Warner Pictures B dropped nearly 3 points to 33. New low prices for the year were registered by American Electric Products A, General Necessities and Anglo-Chilean Nitrate.

Singer Manufacturing broke 5 points and sharp recessions also took place in Atlas Portland Cement, General Baking A, Goodyear Tire, McCall Corporation and St. Regis Paper.

Public Utilities moved within narrow and irregular limits.

The closing price is omitted when same as the low, and both low and close when same as the high.

	(Sales in Hundreds)	High	Low	Close
Industrials—				
Am. Cigar AS	10	133	....	....
Am. Cyan. B	1	35½	....	....
Do. pfd.	4	89	....	....
Am. El. Prod.	3	18½	17½	....
Do. vtc.	3	4½	4	....
Am. Gas & Elec.	14	106¾	105½	106¾
American L. & T. AS	242	237½	234	235
Do. pfd.	8	131¾	131¼	131¾
Am. Rayon	2	9¾	9½	9¾
Am. Seat. ctf.	2	44	43¾	44
[illegible]	[illegible]	[illegible]	[illegible]	[illegible]

MARKET AVERAGES

NEW YORK, Nov. 29. (Exclusive)—Today's stock range, as compiled by the New York Times:

	High.	Low.	Close.	Net change.
25 railroads	97.85	97.21	97.34	—.32
75 industrials	177.36	174.53	174.95	—1.43
50 stocks	137.65	135.87	136.14	—.88

BONDS

		—Net Change— Day.	Month.	Year.
40 issues	89.15	—.02	+1.08	+4.40

Yearly range fifty stocks:

	High		Low	
*1926	138.71	Feb.	109.65	Mar.
1925	136.21	Dec.	91.18	Mar.
1924	107.29	Dec.	82.26	Apr.
1923	92.52	Mar.	77.15	Oct
1922	93.06	Oct.	66.21	Jan.
1921	78.13	May	56.35	June
1920	94.97	Apr.	62.70	Dec.
1919	99.58	Nov.	69.73	Jan.
1918	80.16	Nov.	64.12	Jan.
1917	96.46	Jan.	57.47	Dec.
1916	101.51	Nov.	80.92	Apr.
1915	94.13	Oct.	58.90	Feb.
1914	73.30	Jan.	54.47	Dec.

*High for year.

NEW YORK, Nov. 29. (AP)—Today's market averages, as compiled by the Associated Press:

STOCKS

	20 Industrials.	20 Rails.
Monday	144.18	122.81
Saturday	144.93	123.05
Week ago	143.01	122.42
Year ago	137.11	112.70
High, 1926	147.46	128.52
Low, 1926	123.11	105.88

Total stock sales, 1,536,700 shares.

BONDS

	Monday.	Saturday.
Ten first grade rails	92.57	92.62
Ten secondary rails	94.7	94.72
Ten public utilities	95.63	95.68
Ten industrials	100.70	100.68
Combined average	95.91	95.92
Combined month ago	95.38	....
Combined year ago	92.73	....

Total bond sales (par value,) $10,392,000.

	Sales	High	Low	Close
Cubana Comp. 6s, 1929	41	98⅞	98⅛	98⅞
Cudahy P. 5½s, 1937	7	94¼	....	....
Detroit C. Gas 6s, 1947	1	106¾	....	....
Duke Pri. Pow. 6s, 1966	42	103⅝	103¼	103⅝
El. Refrig. 6s, 1936	38	97	95½	97
Fed. Sugar 6s, 1933	1	85⅞	....	....
Fisk Rubber 5½s, 1931	7	97¾	97½	97¾
Fla. Pow. & Lt. 5s, '54	28	93½	93⅛	....
Gatineau Pow. 5s, 1956	141	95½	94⅞	95½
Do. 6s, 1956	53	98½	98	98½
General Pet. 6s, 1928	4	101½	....	....
Goodyear T.&R. 5½s, '31	4	96¼	95⅝	96¼
Do. 5s, 1928	1	97⅝	....	....
Grand Trunk 6½s, 1936	1	106⅝	....	....
Havana El. 5½s, 1951	8	90	89⅝	90
[illegible]	[illegible]	[illegible]	[illegible]	[illegible]
Ming. Mil. Mch. 7s, 1956	1	94¼	....	....
Oslo 5½s, 1946	1	96¼	....	....
Prussia F. S. 6½s, 1951	23	97⅝	97½	97⅝
Russ. 6½s ctf. N.C. 1919	6	17	....	....
Do. 5½s, 1921	10	17	....	....
Sauda Falls Ltd. 5s, 1955	1	96⅛	....	....
Saxon Pub. Wks. 6½s, '51	97	96⅝	96⅛	96⅝
Saxon State Mtg. 7s, 1945	2	99½	97½	99½
Siemens & Halske 7s, 1935	24	101⅛	101	101⅛
Swiss Confed. 5½s, 1929	21	101⅝	....	....
Thyssen Ir.Stl.Wks. 7s, '30	7	102⅝	....	....
Tietz Leonhardt 7½s, '46	1	105	....	....
Un.Stl.Wks.Burbch. 7s, '51	23	98⅝	98½	98⅝
Un.Stl.Wks.Ger. 6½s, '51	28	98⅝	98⅛	....

Total sales of stocks, 287,300 shares.
Total sales of bonds, $2,182,000.

BOSTON STOCKS

Quotations yesterday on the Boston Stock Exchange and Boston Curb, furnished by A. A. Housman-Gwathmey & Co., 515 West Sixth street.

Exchange

	Bid.	Asked.		Bid.	Asked.
Adventure	—	30	New Arcadian	85	90
Algomah	8	25	New Corn.	22½	22⅝
Ariz. Com.	10	10½	N. Butte	2⅝	2⅞
Bing. Mines	32	33	Old Dom.	1⅛	1⅝
Cal. & A.	65	66	Ojibway	1½	2
Cal. Hecla	16⅛	16½	Quincy	17⅜	17¾
Carson Hill	25	—	Shannon	31	35
Copper R.	14⅝	14¾	St. Marys	26⅝	27½
Davis Daly	—	4	Sup. & B.	25	45
E. Butte	2½	2⅝	Swift	116⅝	117
Elevated	80⅝	81	United Shoe	50	50⅛
Franklin	30	45	Do. pfd.	28	28½
Hancock	50	75	Utah Apex	5⅝	6
Isle Royale	11½	12	Utah Metals	1¼	1⅝
Island Creek	188	189	Victoria	50	65
Do. pfd.	102	103	Winona	20	30
Indiana	10	35	Amoskeag	51½	51⅞
Keweenaw	1 15-16	2¼	Elder Copper	4	5
Lake Copper	90	100	Mass. Gas	89½	90
Mass. Cons.	25	45	N. E. Tel.	117½	118
Mayflower Old Col.	45	60	Pac. Mills	43¾	44
Mohawk	41½	42½	U.S. F. Pow.	81	82
Mason Valley	1⅞	2⅛	B. & M. A.	77½	80

Curb

	Bid.	Asked.		Bid.	Asked.
Bagdad	25	30	U. V. Ex.	24½	25
Boston Ely	19	23	J. Verde	40	42
Butte & L.	4	10	S. W. Miami, P. P.	90	60
Calaveras	1	1⅛	Do. F. P.	50	100
Chief Cons.	2⅝	3	Iron Cap	3	3¼
Cons. Copper	3	3¼	Crystal, new	36	38
Crown R.	6	10	Verde Cent.	2⅝	2⅞
Silver Dyke	1½	1¾	Verde Mines	7	9
Eagle & B. Bell	3	2¼	Erupcion	1¼	1⅝
First Nat.	5	15	Gadsden	25	30
Gen. Mines	1 5-16	1⅜	Mohican	3	5
Houghton	10	30	Shea Copper	5	6
Idaho	1 9-16	1⅝	Trinity	—	2
Majestic	2	5	Idaho, old	2½	3
Ohio Copper	35	45	Col. Emerald	10	10¼
Onondaga	2	8			

SAN FRANCISCO

Sales yesterday on the San Francisco Stock and Bond Exchange, furnished by Logan & Bryan, 636 South Spring street.

STOCKS

Sales—		Bid.	Asked.
315	Bancitaly Corp.	84.75	85.00
......	Bank of Cal., N. A.	260.00	....
......	Bank of Italy	472.00	478.50
......	Cal. Copper Corp.	4.75	4.87½
250	Cal. Packing Corp.	69.00	69.75
50	Caterpillar Tractor	132.50	133.00
......	Emporium Corp., The	36.50	37.00
410	Federal Telegraph Co.	11.00	11.50
......	G. W. Power pfd.	103.50	....
......	Haw. Coml. & Sugar	....	50.00
......	Hawaiian Pineapple	56.00	58.00
......	Home F. & M. Ins.	....	33.00
......	Honolulu Cons. Oil	37.50	38.50
......	Hutch. Sugar Plant.	....	13.00
......	Illinois Pac. Glass A	30.00	30.50
......	K. Sys. Tran. pr. pfd.	....	72.00
10	L. A. G.&E. pfd.	98.62½	98.75
......	Magnavox Co.	.65	.68
......	Magnin, I., com.	22.50	23.00
......	North American Oil	38.00	38.50
......	Oahu Sugar Co.	34.50	35.00
......	Pac. G.&E. 1st pfd.	99.75	100.00
10	Do. com.	129.25	129.50
......	Pacific Light. 6s pfd.	96.62½	96.87½
......	Pacific T.&T. pfd.	105.00	106.00
......	Paraffine, Inc., com.	110.00	111.00
300	Phillips Petroleum	53.62½	58.75
100	Richfield Cons. Oil	22.62½	22.75
500	S.F.-Sac. R.R. com.	3.15	....
......	S. J. L.&P. pr. pfd.	107.37½	....
1300	Shell Union Oil com.	30.12½	30.25
......	Sperry Flour Co. com.	40.00	....
......	Spring Valley Water	102.50	103.00
80	Standard Oil of Cal.	57.75	57.87½
......	Tidewater Assd. Oil	22.12½	22.50
1200	Union Oil Associates	53.37½	53.50
255	Union Oil of Cal.	53.00	53.25
......	Union Sugar com.	17.50	20.00
75	Yellow & Checker Cab	9.12½	9.25
200	Zellerbach Corp.	27.50	27.75
	BONDS		
......	K. System ref. 5s, '38	....	76
3000	Nat. Co. Cal. 6s, '35	43	44

NAVAL STORES

SAVANNAH (Ga.) Nov. 29. (AP)—Turpentine, steady, 81½@81¾; sales, 300; receipts, 323; shipments, 253; stock, 19,169.

Rosin, steady; sales, 1182; receipts, 1600; shipments, 200; stock, 81,546.

Quote: B to I, 11.20; K, 11.90; M, 12.25; N, 12.00; WG, 14.00; WW, X, 16.00.

LOS ANGELES EXCHANGE

[illegible]

BANK STOCKS

Sales		High.	Low.	Close.
208	Bancitaly Corp.	85	85	84⅞
7	Bank of Italy	474	474	..
......	California Bank	..	..	404
......	Citizens' National	..	..	400
......	Farm. & Mer. Nat.	..	..	475
......	First National	..	..	415
......	Merchants' National	..	..	365
......	Pacific National Bank	..	..	137½
......	Pacific National Co.	..	..	110
......	Sec. Tr. & Sav. Bk.	..	..	419
......	Un. Bk. & Tr., L. A.	..	..	210
......	U. S. National Bank	..	..	180

Sales		High.	Low.	Close.
15000	Katherine Extension	15	13½	14½
2000	Oro Amigo	4	4	4½
......	Yellow Dog	..	..	8
	SILVER-LEAD			
4500	Big Jim Mines, Inc.	45	45	45
......	Hecla Mining	..	..	16¼
3000	Lucky Boy Divide	3½	3½	3
......	New Tonopah Div.	..	..	3½
11000	North Star	9	9	9
......	Prince Consolidated	..	..	2
......	Silversmith Mines	..	..	30
......	Simon Silver-Lead	..	..	25
......	Comstock Silver	..	..	80
500	Yellow Pine	15½	15½	16

NEVADA MINES

Sales yesterday on the San Francisco Stock Exchange. Furnished by Logan & Bryan, 636 South Spring street.

	Bid.	Asked.
Tonopahs—		
Tonopah Extension	.23	.25
West End	.08	.09
West End Extension	.02	.03
Halifax	.01	.02
Rescue	.02	.03
Divides—		
Gold Zone	.03	.04
Harmill	.04	...
Hasbrouck	.07	.08
Hull City	.02	...
Hercules	.04	...
Kernick	.02	.03
Lucky Boy	.03	.04
Midway	...	.07
Rosetta	.02	.03
Thompson	.01	.02
Victory	.03	.06
Goldfields—		
Booth	...	.34
Florence	.07	.08
Goldfield Cons.	.08	.09
Goldfield Dev.	.01	.03
Goldfield Deep Mines	.08	.09
Sandstorm	...	.01
West Reorg.	.04	.05
Manhattans—		
Keystone	.06	.07
Union Amal.	.13	...
Whitecaps	.86	.88
Comstocks—		
Cons. Virginia	.05	.07
Gould & Curry	.04	...
Mexican	.97	.98
Ophir	.03	.04
Union	.07	...
Californias—		
Belcher Extension	.30	.31
Central Eureka	...	2.50
Pay Divide	.12	...
Nevadas—		
Simon	.25	.28
Vela Grande	.09	.10
Mineral Mountain	...	.03
Arizonas—		
Belmont	2.60	...
Dividend	.03	.04
Kingman	...	.02
Smuggler	.01	.02
Divide Extension	.04	.05
Comstock	.50	...
Argentum	.10	.12
Treasure Vault	.39	.40

STANDARD OILS

[Furnished by A. A. Housman-Gwathmey & Co., 515 West Sixth street.]

	Bid.	Asked.		Bid.	Asked.
Borne S.	68	70	Prairie P.	124¾	125
Buckeye	44	44¾	Solar Refg.	190	197
Chesebrough Mfg.	77	78½	S. Pipe	21	23¾
Crescent	14½	15½	S. P. Oil	37½	38
Cum'land	107	110	S. W. P. Oil	55	56
Eureka	46½	47	Atl. Lobos	1½	1⅞
Galena Signal com.	11⅞	13	S. Oil Ind.	64¾	64⅞
Old pfd.	45	55	S. Oil Kan.	18¾	19½
New pfd.	45	46½	S. Oil Ky.	118	119
Ill. Pipe	128	129	S. Oil N. Y.	31⅛	31½
Ind. Pipe	60	63	S. Oil Ohio	292½	299
Nat. Tran.	12⅝	12⅞	Do. pfd.	118	119
N. Y. Tran.	30	34	Swan & F.	16	17
N. Pipe	73	75	Imperial Oil	37⅝	38
Ohio Oil	58⅜	58⅞	Gulf Oil	90⅝	91¼
Penn. Mex.	17½	20	Vacuum	97⅛	97⅜
Prairie Oil	49⅛	49½	S. Oil Neb.	47⅛	—
			Humble	57	57½

SUGAR RANGE

[Furnished by A. A. Housman-Gwathmey & Co., 515 West Sixth street.]

	Open.	High.	Low.	Close.
January	3.10	3.19	3.10	3.18@3.19
March	3.05	3.13	3.04	3.13
May	3.11	3.21	3.10	3.21
July	3.19	3.28	3.19	3.28
September	3.26	3.36	3.26	3.35@3.36
December	3.08	3.15	3.07	3.15

SUGAR PRICES

NEW YORK, Nov. 29. (AP)—Raw sugar, 4.90; refined, 6.05@6.25.

Associated Gas and Electric System

Founded in 1852

From a small begining in 1852 when there were 28 customers, the Associated System has grown until now it serves 360,000 customers in 1,000 communities located in 12 states.

Facts of Growth

1. 70% increase in electric kilowatt-hour sales since 1920.
2. During the same period the gross revenue increased 50%.
3. The number of customers increased 75%.
4. The net revenue increased over 100%.
5. 60,000 new customers added since January 1, 1925.
6. 85% of the net earnings are from the sale of electricity.
7. $17,000,000 expended for new construction during 1925; $14,557,000 to be expended during 1926.
8. From 1919 to 1926 the number of Associated investors increased from less than 1,000 to 35,000.
9. Of this number 23,000 are customers.
10. $10,000,000 of Associated securities purchased by customers and employees during 1925.

The large number of customer investors in the Associated Gas and Electric Company reflects the high regard for the company on the part of those being served.

Associated Gas and Electric Company
Incorporated in 1906
Write for our booklet, "Interesting Facts."
Associated Gas and Electric Securities Company
61 Broadway New York

We are pleased to announce that
Mr. Wallace Campbell
has joined the Sales Department of our organization and will represent us in San Francisco and Northern California with offices at
1106 Kohl Building, San Francisco
Telephone Douglas 7797
G. L. OHRSTROM & CO.
INCORPORATED
44 WALL STREET NEW YORK
December 1, 1926.

BOND & GOODWIN & TUCKER
INCORPORATED
BONDS — "Members L.A. STOCK EXCHANGE" — Title Insurance Bldg.

ELLINWOOD & COMPANY
NATIONAL CITY BANK BLDG. INVESTMENT SECURITIES FIRST NATIONAL BANK BLDG.
LOS ANGELES SAN DIEGO

BIG WINNINGS
from $100 in
Red Hill Petroleum
(A Verne Dumas Company)
Capital $100,000, Par $1
Now drilling 2 wells and building rig for third well on three 8000 acre tracts in the Texas Panhandle.
3 Plays 15,000 Acres
If you seek oil success—and a share of the big winnings, investigate Red Hill, today. "When the well comes in," is always too late.
Special Report Now Ready
ROE & COMPANY
INVESTMENT SECURITIES
"We Sell Service Only"
619 Hellman Bank Building
5996-FABER-5997

WE LOAN YOU
MONEY
At 6% On Your
STOCKS
and bonds
MARTIN-WEBB CO.
National City Bank Building
810 S. Spring St. VA. 0130

Profits

"PROFIT or loss" in investments may be put another way—"Informed or uninformed."

Day-to-day fluctuations mean nothing and are ignored by the intelligent investor.

Moody's Weekly Letter Service contains long range opinions and specific information based upon many years' experience in providing unbiased investment counsel.

Details gladly submitted on request

MOODY'S
INVESTORS SERVICE
35 Nassau Street New York
Pacific Mutual Building
Los Angeles

$27,000
94th Street
Improvement Bonds

WE own and offer Street Improvement Bonds issued by the City of Los Angeles for paving, sidewalking and sewering 94th Street and neighboring thoroughfares.

Bonds secured by well-improved properties valued at $256,600.00

Denominations
$48.00 to $1195.00

Yielding 7%
Tax Free

Call or Write for Circular No. 2917

The Elliott-Horne Co.
623 South Hope St.
Los Angeles, TR-6468
BOND DEALERS SINCE 1904

Average 7.26%

To investors who are seeking to increase their investment returns without sacrificing the factor of stability, we recommend the following high-grade preferred stocks, either singly or in combination. Perhaps you now own securities of lower yield which could be exchanged to your advantage.

		Yield
[ ]	Nat'l Public Service 7% Pfd.	7.37%
[ ]	Virginia Pub. Service 7% Pfd.	7.22%
[ ]	Jersey Cnt'l Pr. & Lt. 7% Pfd.	7.14%

For further information simply check and return this advertisement with your name and address

Name ....

Address ....

A. E. FITKIN & CO.
209 VAN NUYS BLDG. TRinity 4321
LOS ANGELES
NEW YORK CHICAGO PHILADELPHIA

MARLAND OIL COMPANY
of California
Announces opening of their Headquarters offices in LOS ANGELES
417 SOUTH HILL STREET
SUBWAY TERMINAL BUILDING
Dec. 1, 1926 Phone MUtual 5211

WILLIAM R. STAATS COMPANY
ESTABLISHED 1887
GOVERNMENT, MUNICIPAL AND CORPORATION
BONDS
640 SOUTH SPRING STREET, LOS ANGELES
SAN FRANCISCO SAN DIEGO PASADENA

Merrill, Lynch & Company
MEMBERS NEW YORK, CHICAGO, DETROIT, CLEVELAND STOCK EXCHANGES
411-414 L. N. VAN NUYS BLDG. PHONE TRinity 6111

Things That Only Experience Can Teach

IT IS possible for a small business to exist for many years, or a larger business for a few years, without particular plan or effort. But no business ever grew to a position of outstanding leadership in its field, and held that leadership over the years, without slow, natural growth upon a well-defined plan and sound principles of conduct.

Some, ill-content to build slowly upon the lessons of experience, may attempt to bridge in a moment the gap between apprentice and master. It cannot be done. The imitator can build no better than he knows.

There are things that only experience can teach. Judgment and knowledge, particularly in the field of first mortgage real estate bond financing, are not to be attained offhand.

The Straus Plan, devised and developed by this House out of 44 years in the one business of underwriting and selling sound mortgage investments, is without question the most definite and scientific application of sound banking principles to the protection of invested funds yet evolved.

Simple, direct and impregnable as it is, however, it is not fool-proof; its form has been widely imitated, but the substance can be applied only by bankers of unquestioned integrity and mature judgment gained from long experience. Then, and then only, does it confer upon a bond that protection best expressed by the record of this House—*Forty-four Years Without Loss to Any Investor.*

Unquestionable security of principal, a good interest rate, 6% to 6.50%, and marketability—these qualities characterize STRAUS BONDS. We suggest that you examine our current offerings. As a first step, call or write for

BOOKLET A-420

The Straus Hallmark on a bond stamps it at once as the premier real estate security.

S. W. STRAUS & CO.
ESTABLISHED 1882 INVESTMENT BONDS INCORPORATED
Straus Building, Chicago Straus Building, New York
Spring Arcade Building : Los Angeles
Telephone : TRinity 7023
Farmers & Merchants Bank Bldg. Long Beach 206 Pacific Southwest Bldg. Pasadena

44 YEARS WITHOUT LOSS TO ANY INVESTOR

STOCK PRICES OFF AT CLOSE

(Continued from Fourteenth Page)

1-4 to 166, Savage Arms from to 68, a new low, and U. S. Cast Pipe from 221 to 214 1-4.

More than a score issues had established new peak prices for the early in the session, the list including American Railways Express, Cigar, Columbia Gas (new,) Vacuum Cleaner, Phillips Petroleum, Texas Gulf Sulphur and Orpheum Circuit. Renewed activity strength in Fox Film A was on expectations of an increase dividend at the December meeting.

RAILS DECLINE

Rails yielded with the industrials the publication of a series of October earnings statements. Most of the losses were fractional, although declines of a point more were recorded by a few issues such as Atchison, New York Central, Rock Island and Frisco common. Time money and commercial paper were unchanged.

In the commodity markets, wheat, and sugar prices showed little change. Coffee prices reacted 20 to 30 points.

A brisk demand for French francs, which carried them up 8 points to around 3.70 cents, again featured the foreign exchange market. Demand sterling was slightly easier at 4.84 7-16 and Norwegian krone 16 points to 25.22 cents.

LIVE-STOCK MARKET

(Furnished by Federal-State Live-stock Market News Service)

ESTIMATED RECEIPTS

	Cattle	Calves	Hogs	Sheep
Los Angeles	800	800	1,000	...
Chicago	27,000	4,000	48,000	28,000
Kansas City	19,000	4,000	9,000	7,000
Omaha	8,000	500	9,000	6,500
St. Paul	9,000	2,000	22,000	8,500
Denver	10,100	350	3,500	6,500
Fort Worth	5,100	1,500	700	700
Total 7 markets	79,000	12,850	103,200	56,200
Year ago	77,300	15,200	102,600	51,100

	Cattle	Calves	Hogs	Sheep
...	849	185	1,020	...
... (rail)	47	3	23	26

LOS ANGELES MARKET

[illegible]

CHICAGO, Nov. 29.—Hogs, 48,000; active, ...; spots 10@15c higher; all interests buying; early top, 11.90; few bids on weighty butchers, 11.95; choice heavy butchers held at 12.00; hogs averaging upward to 210 pounds at ...; bulk desirable hogs, all weights, 160 to ... pounds, 11.70@11.90; most packing sows, ...@11.00; bulk better grades slaughter pigs, ...@11.85; heavy weight hogs, 11.50@11.90; medium, 11.45@11.90; light, 11.40@11.85; light lights, 11.25@11.80; packing sows, 10.25@11.15; slaughter pigs, 11.40@11.80.

Cattle, 27,000; steer trade uneven; good to choice yearlings and medium weights steady; others 50@75c under last Wednesday or weak to 25c under Friday's average market; trade slow; killing quality only medium to good; early top yearlings, 12.50, with some held higher at 10.50 bid on bulk weighty steers; she stock in liberal supply about steady; bulls strong to 10c higher; vealers 50c lower.

Sheep, 22,000; fairly active; fat lambs weak to 25c lower; early top to small killers, 13.75; holding best above; bulk fat lambs to packers, 13.25@13.50; fed clipped lambs upward to 13.00; culls weak to 25c lower at 8.75@9.25; sheep steady; bulk fat ewes, 5.00@6.50; holding best around 6.75; feeding lambs weak; several bids 25c lower; bulk, 11.75@12.50; holding choice around 13.00.

OMAHA, Nov. 29.—Hogs, 9000; active, light hogs steady to 10c lower; other classes steady to 10c higher; 130 to 170-pound weights, 10.50@11.00; bulk 170 to 200-pound lights, 11.00@11.25; bulk 200 to 280-pound butchers, 11.25@11.40; top, 11.55; packing sows, 10.50@10.90; bulk of all sales, 10.75@11.40; average cost Saturday, 11.17; weight, 238; for the week, 10.82; weight, 235.

Cattle, 8500; fed steers and yearlings slow, steady to weak; bulk early sales, 8.00@11.00; yearlings, 12.50@12.75; other killing classes generally steady; stockers and feeders scarce, steady; bulk slaughter heifers, 7.00@9.75; beef cows, 4.75@6.00; all cutters, 4.00@4.50; medium bulls, 5.00@5.25; few up to 5.75; practical veal top, 10.50; heavy calves, 6.50@7.50; stockers and feeder steers, 6.75@8.00; light feeders, 8.00.

Sheep, 6500; lambs steady to strong; bulk wooled lambs, 12.85@13.00; top to shippers, 13.25; sheep and feeders steady; ewe top, 6.50; feeding lambs upward to 12.35; one-year breeding ewes, 6.25@7.00.

KANSAS CITY, Nov. 29.—Cattle, 19,000; calves, 4000; practically nothing done early on beef steers; quality mostly medium; undertone weak; she stock opening slow, weak to 25c lower; little done on better grades; all cutters, 3.75@4.25; bulls steady to weak; vealers and calves fairly steady; practical veal top, 10.00; stockers and feeders slow, steady.

Hogs, 9000; mostly steady with Saturday's average; light lights strong; top, 11.60 on 180 to 250 pounds; bulk of sales, 11.25@11.60; bulk desirable 170 to 230 pounds, 11.40@11.60; light lights, 11.45@11.60; few 240 pounds up, 11.50@11.60; packing sows, 9.75@10.75; stock pigs steady, 11.25@12.00.

Sheep, 7000; lambs, 15@25c lower; top, 13.10; other fed lots, mostly 12.50@13.00; sheep strong to unevenly higher; top ewes, 6.75; shorn wethers, 8.00.

SOUTH ST. PAUL, Nov. 29.—Cattle, 9000; market opening slow; killing quality somewhat improved, about steady on all killing classes; several cars medium weight and yearling rangers early, 7.75@8.50; bulk steers, 6.50@7.75; she stock, mostly 4.25@6.50; range cows, 3.00@6.50; heifers to 7.40; cutters, mostly 3.50@3.75; bulls, 5.00@5.50; stockers and feeders uneven; undertone strong to higher; bulk, 5.25@6.50; calves, 2000; vealers, quality considered 25c or more lower, most good light, 9.00.

Hogs, 22,000; market steady; bulk butchers and light, 7.25; packing sows, 9.75@10.00; pigs, mostly like Friday; bulk, 11.50; average cost Saturday, 11.31; weight, 86.

Sheep, 3300; market slow, bidding sharply lower on fat lambs; sheep little changed; run included several lots western feeders, nothing done on these early.

PORTLAND, Nov. 29.—Cattle and calves steady to 5c higher; receipts, 176 cattle, 255 steers; steers, good, 8.10@8.25; medium, 6.75@8.10; common, 5.00@7.60; canner and cutter steers, 5.00@6.00; heifers, good, 7.10@7.35; common and medium, 5.00@7.10; cows, good, 6.25@6.50; common and medium, 4.75@6.25; low cutters and cutters, 2.00@4.75; bulls, good, 4.50@5.50; cutters and medium canners and bolognas, 4.00@4.50; calves, medium to choice, milk feds excluded, 7.50@10.00; culls and common, 6.00@7.50; vealers, medium and choice, 10.00@12.50; culls and common, 6.50@10.50.

Hogs, 50@75c higher; receipts, 1800; heavy weight, 250 to 350 pounds, medium, good and choice, 10.25@12.50; medium weight, 160 to 200 pounds, common, medium, good and choice, 11.75@12.75; light weights, 160 to 200 pounds, common, medium, good and choice, 12.50@12.85; light lights, 130 to 160 pounds, common, medium, good and choice, 12.50@12.85; packing hogs, rough and smooth, 9.50@10.75; slaughter pigs, 90 to 230 pounds, medium, good and choice, 11.75@12.75; feeder and stocker pigs, 70 to 130 pounds, medium, good and choice, 12.00@13.00. (Soft or oily hogs and roasting pigs excluded in above quotations.)

Sheep and lambs, nominally steady; receipts, 1193 (627 through;) lambs, medium to choice, 10.00@12.00; lambs, culls and common, 8.00@10.00; yearling wethers, medium to choice, 8.00@10.75; ewes, common to choice, 4.00@6.00; culls, 2.00@4.00. (Outside quotations based on best Mt. Adams, Eastern Oregon and similar type lambs.) Few valley lambs selling above 11.00.

ST. JOSEPH (Mo.) Nov. 29.—Hogs, 4500; market generally steady; top, 11.60; bulk, 11.35@11.60.

Cattle, ... steers, 7.... calves, 4... 8.25.

Sheep, ... 12.00@13....

POULTRY PRICES

[illegible]

COMPLETE NEW YORK STOCK EXCHANGE REPORT

NEW YORK, Nov. 29. (AP)—Following is the complete closing list of today's transactions in stocks on the New York Stock Exchange:

Div. $ per sh.		Sales.	High.	Low.	Last.	Net change.	Closing bid.
4	Abitibi Power & Paper	100	90	90	90	.....	89¾
6	Adams Express	100	129	129	129	— ½	128
	Advance Rumely	2,000	12½	12	12	— ½	11⅝
3	Advance Rumely pfd	800	42¼	41	41	—3¼	41
1b	Ahumada Lead	1,400	5	4⅞	4⅞	— ⅛	4⅝
3a	Air Reduction	1,300	141⅝	138⅝	138⅝	—3⅜	139
	Ajax Rubber	100	7⅝	7⅝	7⅝	+ ⅛	7⅝
	Alaska Juneau Gold	600	1½	1⅜	1½	+ ⅛	....
4	Allied Chemical & Dye	17,300	137⅞	135¼	135⅜	—3⅛	135¼
7	Allied Chemical & Dye pfd	100	121¾	121¾	121¾	— ⅛	121⅝
6	Allis Chalmers Manufacturing	800	87⅝	87	87⅝	+ ⅝	84½
	Amalgamated Leather	1,300	18⅝	17⅝	18	+ ⅜	18
7	Amalgamated Leather pfd	600	106	105⅞	106	+ ⅛	106½
2	Amerada Corporation	1,100	29¾	29½	29¾	+ ¼	29¾
	American Agricultural Chemical	100	13⅛	13⅛	13⅛	— ⅝	13
	American Agricultural Chemical pfd	600	46⅝	46	46½	+ ½	45½
1.60	American Bank Note	200	43½	43¼	43¼	— ⅝	43
	American Beet Sugar	500	27	26⅝	27	+ ⅝	26¼
	American Bosch Magneto	200	17	17	17	+ ⅛	16⅝
6	American Brake Shoe Foundry	600	148	147	147	—2	146
7	American Brake Shoe Foundry pfd	100	118	118	118	+1⅛	117½
2	American Brown Boveri Electric	1,000	39½	38⅝	38⅝	+ ⅛	38½
2	American Can	7,400	52⅝	51⅝	51⅝	— ⅝	51¾
7	American Can pfd	100	128½	128½	128½	.....	125
6	American Car & Foundry	1,200	104¼	103⅝	104	.....	103½
2	American Chain "A"	100	25⅛	25⅛	25⅛	.....	25¼
3	American Chicle	200	37½	37½	37½	+ ½	36
3	American Chicle Ctfs.	100	35½	35½	35½	+ ½	35
	American Drug Syndicate	3,000	10	9⅝	9⅝	— ⅝	9⅝
6	American Express	500	130¾	129	130⅝	+1	128
	American & Foreign Power	800	17¼	16⅝	16⅝	+ ⅛	16½
	American Hide & Leather	100	8½	8½	8½	+ ¼	8⅛
	American Hide & Leather pfd	600	48	47	47	—2	46
2.40	American Home Products	3,500	27⅞	26⅝	27⅝	+1	27⅛
10b	American Ice	300	129	127⅞	127⅞	—1⅛	126
6	American Ice pfd	100	82½	82½	82½	— ½	82¼
	American International Corporation	1,200	40⅝	39⅝	39⅝	— ⅛	39¼
1	American-La France Fire Engine	100	12	12	12	.....	11½
	American Linseed	1,200	31⅝	30⅝	31⅛	.....	30⅝
8	American Locomotive	2,800	106⅝	108	108	— ⅝	108
	American Machinery & Foundry	100	72½	72½	72½	— ½	72
7	American Piano pfd	100	102⅝	102⅝	102⅝	— ⅛	102
1e	American Power & Light	800	62	61½	61⅝	— ⅝	61½
4	American Radiator	400	110⅝	109½	109½	—1⅛	109½
6	American Railway Express	200	88	87	88	+2	88
3	American Safety Razor	800	61⅝	61	61	—1	....
7	American Smelting & Refining	1,550	134¼	133⅝	133½	— ⅝	133⅝
7	American Smelting pfd	400	120	119⅝	119⅝	+ ⅝	119½
3	American Steel Foundries	1,100	44⅝	44	44	— ⅛	44¼
7	American Steel Foundries pfd	100	113	113	113	.....	113
5	American Sugar Refining	2,000	86⅛	84⅝	84⅝	—1⅝	84⅝
7	American Sugar Refining pfd	100	109⅝	109⅝	109⅝	+ ½	109
	American Sumatra Tobacco	2,100	41⅛	40	40	—1⅛	40
5	American Tel. & Cable	300	30⅝	30	30	— ⅝	30
9	American Tel. & Tel.	400	149¼	149⅛	149⅛	+ ¼	149
6	American Tobacco	2,300	121	119⅝	121½	+2	121
6	American Tobacco "B"	3,400	120½	118⅝	120	+1⅛	120
6	American Tobacco pfd	100	110⅝	110⅝	110⅝	.....	110
8	American Type Foundries	200	118⅝	118⅞	118⅝	— ⅛	118
1.20e	American Water Works & Electric	3,700	56⅝	56½	56	+ ½	56⅝
	American Woolen	1,400	32	31⅝	31⅝	+ ⅝	31½
7	American Woolen pfd	200	85½	85½	85½	— ½	85¾
	American Zinc, Lead & Smelting	100	7⅛	7⅛	7⅛	— ⅛	7
	American Zinc, Lead & Smelting pfd	500	42⅝	42	42	—1⅛	41½
3	Anaconda Copper	1,100	47⅝	47½	47½	.....	47½
7	Armour & Co. of Delaware pfd	100	92⅛	92⅛	92⅛	.....	92⅛
	Armour & Co. of Illinois "A"	800	14⅝	14½	14⅝	+ ⅛	14⅝
	Armour & Co. of Illinois "B"	300	8½	8⅛	8⅛	.....	8⅛
	Arnold Constable Corporation	1,200	23⅛	23⅛	23⅛	— ⅛	23⅝
2.50	Associated Dry Goods	5,300	43⅝	42½	42⅝	+ ½	42½
6	Associated Dry Goods 1st pfd	100	101	101	101	— ½	100½
7	Atchison, Topeka & Santa Fe	6,400	155½	153	153	—1⅛	153
5	Atchison pfd	300	100½	100	100	— ½	100

[illegible]

Div. $ per sh.		Sales.	High.	Low.	Last.	Net change.	Closing bid.
7b	Delaware, Lackawanna & Western	400					
8	Detroit Edison	1,000					
	Detroit Edison Rts.	500					
2.40	Devoe & Raynolds "A"	2,300					
	Dodge Bros. "A"	300					
7	Dodge Bros. pfd	8,600					
2	Dome Mines	200					
2	Douglas-Pectin	5,900					
23b	Du Pont de Nemours	300					
6	Du Pont de Nemours Deb.						
8b	Eastman Kodak	700	147	145½	145⅝	— ⅝	145½
2	Eaton Axle & Spring	100	23⅝	23⅛	23⅛	— ⅛	23¼
	Eisenlohr & Bros.	400	11⅞	11½	11⅞	+ ⅝	11½

[illegible]

Div. $ per sh.		Sales.	High.	Low.	Last.	Net change.	Closing bid.
8b	Norfolk & Western	100	83¾	83⅝	83⅝	— ⅛	83⅞
4	Norfolk & Western pfd	2,300	40	40⅛	40⅛	— ⅛	40⅝
10f	North American Company	200	51	51	51	+ ⅛	51
3	North American pfd	1,000	79⅝	78½	79⅛	+ ⅛	79½
5	Northern Pacific	200	4¼	4¼	4¼	.....	4¼
.80	Norwalk Tire & Rubber						
	Omnibus Corporation	1,700	17	16	16	— ⅝	16
2	Orpheum Circuit	7,200	33½	31⅝	32⅝	+1⅝	32⅝
6	Otis Elevator	100	124½	124½	124½	—1⅝	124
	Otis Steel	3,400	8½	8⅛	8¼	— ⅛	8⅛
7	Otis Steel prior pfd	600	69½	68	69½	+1½	69½
3.50b	Outlet Company	200	30½	30	30½	+ ½	30½
7	Outlet Company pfd	100	105	105	105	+ ⅝	105

[illegible]

x—Ex-dividend. y—Ex-rights. z.l.—Odd lot. a—Plus extras. b—Including extras. e—Payable in preferred stock. ...—Plus 5 per cent in stock. f—2½ per cent quarterly, payable in common stock. ...—Payable 1-40 of a share in Class A stock.

Total sales—...,000 shares, against 780,300 previous day, 1,215,800 a week ago and 1,835,800 a year ago. Year to date ...,781,600, against 406,800,300 a year ago and 237,510,300 two years ago.

MARGINAL TRADING PLAN

OUR Marginal Plan permits the purchase of certain substantial issues by depositing a portion of the market price of the stock. In the case of Julian Petroleum Preferred, a deposit of one-half cash will handle the purchase of from 5 to 500 shares. The above plan is subject to our usual requirements including interest on the unpaid balance. The purchaser receives all dividends and may sell or take up his holdings at any time. Mail orders solicited.

Prompt delivery on cash purchases.

Phone TRinity 2401 for latest quotations on Julian

MAIL ORDERS PROMPTLY EXECUTED

A. C. WAGY & CO.

Incorporated

Entire Sub-Floor Stock Exchange Building

639 So. Spring St. LOS ANGELES TRinity 2401

SAFEWAY STORES, Incorporated

Operating a Chain of 750 Grocery Stores

Sales and Profits

Sales and profits of the Company are reported as follows:

	Sales	Net Profits After Taxes
1922	$12,468,290	$ 371,761
1923	19,947,321	746,875
1924	28,532,318	1,131,388
1925	38,691,930	1,308,404
1926 (6 Mo.)	22,621,535	898,144

We invite inquiries from investors regarding the securities of this Company or other Standard Chain Store Securities.

Send for Descriptive Circulars Addressing Department D

Merrill, Lynch & Co.

Members New York Stock Exchange

I. N. Van Nuys Building Los Angeles, California Phone TRinity 0511

Chicago Detroit Milwaukee Denver New York

National Mortgage Common

$10 per share

WRIGHT ALEXANDER & GREELEY

Investment Securities

Second Floor Pacific National Bank Building · Los Angeles Trinity 0211

San Francisco San Diego

E·F·HUTTON & COMPANY

Members New York Stock Exchange and other principal exchanges

Private Wires Coast to Coast

643 SO. SPRING STREET Telephone TRinity 6911

545 SO. OLIVE STREET Telephone TRinity 1401

AMBASSADOR HOTEL Telephone Fitzroy 1131

HOLLYWOOD 6406 Hollywood Boulevard Telephone GRanite 3151

Other Offices at San Francisco Oakland Del Monte Pasadena San Diego San Jose

New York Offices 61 Broadway Plaza Hotel Woolworth Building

OFFICES FOR RENT

LOCATE WHERE FINANCIAL, RETAIL AND WHOLESALE MEET

CONSERVE TIME for Yourself and Clients IN THIS Centrally Located Building

I.N. VAN NUYS BUILDING SEVENTH & SPRING

UNLIMITED FUNDS

To Loan at 7%

3 Years on Improved Property

322 Union Oil Bldg. TRinity 6781

INDEMNITY MORTGAGE INSURANCE COMPANY

SECURITY SALESMEN

EXPERIENCED HIGH CLASS MEN ONLY TO HANDLE EXCEPTIONALLY ATTRACTIVE CALIFORNIA PUBLIC UTILITY ISSUE.

ADDRESS D, BOX 178, TIMES OFFICE

LOGAN & BRYAN

Biltmore Hotel — Head Office, 42 Broadway, New York — Guaranty Building Hollywood

MEMBERS NEW YORK STOCK EXCHANGE

636 SOUTH SPRING STREET

Pasadena Long Beach San Diego Santa Barbara

FIRST MORTGAGES - BONDS - INSURANCE

Investments Suitable for Banks, Trust Funds and Individuals

Established 1900

The JOHN M.C. MARBLE COMPANY

Capital Paid in $500,000.00

Second Floor Stock Exchange Bldg., Los Angeles, California

TO Offer Sound Suggestions.
To Execute Orders Promptly.
To Render Efficient Service.
Is Our Constant Aim.

Dunk-Harbison Co.
802 Haas Building
210 West 7th Street
MEMBERS L. A. STOCK EXCHANGE
Phone: TRinity 2571
Marginal Accounts Carried

CAPITAL

ARE you planning to organize a company? Or have you a stock issue to place?
Our financing service is for organizers desiring to form and finance companies under the guidance of qualified legal industrial and financial specialists. We are interested in legitimate projects in need of financing. Not all propositions are acceptable to our service—every new project cannot succeed by this or any other plan. But if your proposition is meritorious, the Los Angeles field where we have specialized for over six years offers a real opportunity for capital, whether small or large.
Before organizing your company or deciding your financing plans, you are invited to consult with us personally.

HITCHCOCK & ASSOCIATES
(Established over 6 years)
713 Insurance Exchange Bldg., 9th and Olive.
Offices in San Francisco and San Diego.

Wheat Futures Hold Up Well on Bear Mart

CHICAGO, Nov. 29. (Exclusive)—Wheat showed stubborn resistance to bear news, and while prices were off around 1c early, the finish was well toward the top, with values unchanged to ⅛c lower, with December 1.35⅝@1.35¾, May 1.38⅝@1.38⅞ and July 1.32⅛. Mild liquidation by longs in December corn had a depressing effect on all deliveries and the finish was 1@1¼c lower, with December 70@70⅛, or 9⅝c under May, the widest difference of the season. July closed at 82⅝. Oats lost ⅛@½c, with December 40⅛@40⅜ and May 45⅝, while rye was 1⅛@1⅝c lower, with December 88⅝@88½, or 8c under May.

Favorable weather conditions in Argentina, with a decline of ½@1c in Buenos Aires, and a break of 1@1⅛d in Liverpool, were the bearish influences, and with an unexpected increase of 260,000 bushels in the domestic visible supply, when the trade had looked for a decrease, were the depressing factors during the day, but they were offset to a large extent by the covering of a large line of short December by Stein-Alstrin, which induced buying of May.

American crop experts, who are in Argentina, estimate the wheat crop of that country at 208,000,000 to 220,000,000 bushels, with an average guess of 212,000,000 bushels, suggesting an exportable surplus of around 150,000,000 bushels, or in line with recent figures. Cables late in the day reported weather conditions there as favorable for harvest, which has been resumed in the north following recent rains.

Export demand at the seaboard was dull, with sales of 200,000 to 350,000 bushels in all positions, with Gulf No. 2 hard for first half December shipment sold at 13c over Chicago December. Winnipeg acted heavy, with prices ⅜@1⅛c lower, November leading, and cash premiums there were ½@1c lower, as compared with futures, with a limited demand.

A good part of the pressure on the local market came from the pit element, although the Northwest was on the selling side early. Sentiment was decidedly bearish.

Belated liquidation by scattered longs in December corn widened its discount under May to around 9½c at one time, the greatest on the crop, and with support less aggressive than of late, the decline was easily attained. Cash demand remains slow, with around fifty cars of new grain received. Visible supply decreased 180,000 bushels for the week, and is 29,365,000 bushels, against 2,461,000 bushels last year. Forecast was for unsettled weather over the belt.

Liquidation was on in December oats, but the discount on May failed to show much change, remaining around 5c, with the Northwest buying December and selling May. Visible supply decreased 28,000 bushels for the week. December rye was weak, with scattered longs selling freely, and support was lacking on the way down. Export demand was slow.

Trading in lard was slow and the range of prices small, with the close at net losses of 5@7½c, May being the most freely traded in. Lard in Liverpool was unchanged to 6d lower. Short ribs were 7½c lower for January and bellies gained 20c on November and 10c on January.

RANGE OF PRICES

Wheat—	Open.	High.	Low.	Close.
Dec.	1.35	1.36¼	1.34⅝	1.35⅝
May	1.38⅝	1.39¼	1.38⅜	1.38⅝
July	1.31⅝	1.32⅜	1.31⅝	1.32⅛
Corn—				
Dec.	.70⅝	.70⅞	.69⅞	.70
May	.80⅛	.80¼	.79⅜	.79⅝
July	.82⅞	.83⅛	.82¼	.82⅝
Oats—				
Dec.	.40⅝	.41	.40⅛	.40⅛
May	.45⅝	.46	.45⅛	.45⅝
July	.45⅝	.45⅞	.45⅝	.45⅝

WINNIPEG WHEAT

Nov.	1.34⅝	1.34⅝	1.32⅝	1.33⅝
Dec.	1.31	1.31¼	1.30⅜	1.30⅝

CASH GRAINS

Wheat: No. 3 hard winter, 1.33; No. 2 hard winter, 1.36⅝.

Corn: No. 3 mixed, 72@72½; No. 6 mixed, 68; No. 3 yellow, 72½@73⅜; No. 5 yellow, 68½@72½; No. 6 yellow, 60@68; No. 3 white, 72½@73½; No. 6 white, 60@67½; sample grade, 54@66.

Oats: No. 2 white, 45⅜@46; No. 3 white, 40⅜@42; No. 4 white, 36@38; sample grade, 31@34⅝.

NEW YORK GRAINS

NEW YORK, Nov. 29. (AP)—Wheat: Spot, firm; No. 1 dark northern spring, c.i.f. New York, lake and rail, 1.59¼; No. 2 hard winter, f.o.b. New York, lake and rail, 1.55⅜; No. 2 mixed durum, do., to arrive, 1.44⅜; No. 1 Manitoba, lake and rail, to arrive, 1.53⅝, in bond.

Corn: Spot, unsettled; No. 2 yellow, c.i.f. track, New York, lake and rail, 87⅜; No. 2 yellow, do., 86¼.

Oats: Spot, easy; No. 3 white, 51⅛.

MARKET FLASHES

NEW YORK, Nov. 29. (AP)—Stocks irregular; local gas stocks rise on court decision.
Bonds firm; popular industrial issues advance.
Foreign exchanges mixed; French francs rally.
Cotton barely steady; southern selling.
Sugar firm; Cuban buying.
Coffee weak; predictions increased receipts.

CHICAGO, Nov. 29. (AP)—Wheat steady; eastern interests supporting.
Corn easy; fine weather West.
Cattle steady.
Hogs firmer.

LOCAL GRAINS

ARRIVALS AT LOS ANGELES

Wheat, 5; barley, 10; corn, 16; oats, 1; milo, 6; kafir, 11; flour, 14; bran, 9; shorts, 1; cereals, 7; cornmeal, 1; rice, 9; copra, 5; cottonseed, 20; beet pulp, 1; total, 116 cars. Hay, 24 cars.

Barley—No quotations.

Local miller prices California grains f.o.b. Los Angeles yesterday:

Wheat	2.35
Yellow corn, No. 2	1.85
Milo	1.45
Feed barley, sacked	1.35

Local hay quotations, corrected weekly by Los Angeles Grain Exchange:

	Per ton.
Choice alfalfa	17.00
No. 1 dairy alfalfa	22.00
No. 2 dairy alfalfa	17.00
Choice oat hay	22.00
No. 1 barley	16.00
No. 1 oat hay	18.00

DAILY EASTERN CITRUS MARKETS

[By the Associated Press]

CARLOT SHIPMENTS

SOUTHERN CALIFORNIA	Oranges.	Lemons.
November 26	8	13
November 27-28	40	31
Season	496	847
Last season to date	257	389
CENTRAL CALIFORNIA		
November 26	48	2
November 27-28	263	1
Season	2,643	25
Last season to date	2,602	29
NORTHERN CALIFORNIA		
November 26	18	6
November 27-28	6	1
Season	247	8
Last season to date	198	6

Navels found a healthy market in eastern citrus auctions today, with a car of Tulare county fancy oranges selling for an average of $8.90 in New York, a top mark for the navels thus far, reports direct from the auctions revealed. Better demand and higher prices are reported from the auctions than in the private trade, distributors said.

CALIFORNIA CITRUS AUCTION SUMMARY

Auction—	Oranges: Graded above choice.	Oranges: Choice.	Lemons: Graded above choice.	Lemons: Choice.
New York	6.00@8.90	6.65@6.75	3.05@5.25	2.25@3.45
Boston	5.60@7.40	4.70@6.30	4.65@5.55	4.45
Chicago	5.35@6.90	4.50@6.60	3.20@4.95	2.25@4.00
Cleveland	4.95@6.10	4.65@5.20	3.90@4.25	3.00@3.95
Cincinnati	None sold	None sold	None sold	2.20
Philadelphia	5.00@6.05	4.90	4.00@4.10	2.40@3.95
Pittsburgh	5.55@6.05	3.95@5.65	4.20	2.90
St. Louis	4.25@4.50	3.90@4.75	2.50	1.50
Baltimore	5.30	3.80	4.50	2.45

Sunkist navel orange sales by sizes were reported by the exchange:

Brand and District—	100s	126s	150s	176s	200s	216s	250s	288s	324s
NEW YORK—									
Golden Trail, Success	6.15	6.95	7.85	8.30	8.80	7.85	7.25	6.25	5.50
Honey, Ivanhoe	5.65	6.20	7.30	7.90	8.05	7.50	6.75	5.40	5.05
BOSTON—									
State, Lindsay	4.30	5.00	5.70	6.20	6.20	6.00	5.00	5.00	4.70
Edison, Edison	5.35	6.25	6.60	7.45	7.45	7.45	6.35	...	...
CHICAGO—									
Golden State, Lemon Cove	4.40	4.90	5.80	6.55	7.45	7.45	7.45	5.60	...
Gavilan, Arlington	...	5.10	5.70	6.45	7.50	7.50	7.50	...	...
PHILADELPHIA—									
Honey, Ivanhoe	4.50	5.45	...	7.05	7.05	6.80	4.85	...	...
PITTSBURGH—									
Egnaro, Lindsay	4.85	4.95	6.15	6.85	7.05	6.85	6.20	5.10	...
CLEVELAND—									
Chimes, Lindsay	4.90	5.40	6.00	6.25	6.70	6.30	6.10	...	...

Pure Gold navel orange sales by sizes were reported by the Mutual Orange Distributors of Redlands:

Brand and District—	100s	126s	150s	176s	200s	216s	250s	288s	324s
CHICAGO—									
Sunflower, Phoenix	4.50	4.85	5.60	6.25	7.10	7.30	7.15	6.70	4.70
CLEVELAND—									
Sunflower, Phoenix	4.25	5.05	5.40	5.90	6.00	6.00	5.00	4.50	4.50

Sales of Florida citrus in eastern auctions were reported by the exchange:

FLORIDA CITRUS AUCTION SALES

Auction.	Cars.	Fruit.	Low.	High.	Avg.
Philadelphia	34	Oranges	1.65	7.00	...
St. Louis	8	Oranges	...	...	3.40
St. Louis	1	Tangerines	...	...	2.00
St. Louis	1	Grapefruit	...	...	3.40
Cleveland	12	Oranges	...	...	3.10
Cleveland	8	Grapefruit	...	...	3.30
Cleveland	3	Tangerines	...	...	2.35
Cleveland	2	Satsumas	...	...	2.65
Boston	14	Oranges	...	...	4.10
Boston	9	Grapefruit	...	...	3.70
Cincinnati	11	Oranges	...	...	3.20
Cincinnati	4	Grapefruit	...	...	2.90
Baltimore	5	Oranges	...	...	3.25
Chicago	11	Oranges	...	...	3.50
Chicago	14	Grapefruit	...	...	3.40
Chicago	14	Tangerines ⅛s	...	...	2.50
Pittsburgh	13	Oranges	...	...	4.60
Pittsburgh	4	Grapefruit	...	...	4.00
New York	42	Oranges	...	...	4.60
New York	16	Tangerines	...	...	3.00
New York	24	Grapefruit	...	...	3.80
New York	4	Satsumas	...	...	2.55

Official averages of today's auction sales, with reports by the exchange on its own fruits and other sales reported by wire direct to the Associated Press, follow:

BOSTON—Eight cars oranges, three cars lemons sold. Market unchanged oranges; slightly higher lemons.

Brand, Grade and District—	Avg.
VALENCIAS	
Reliable, NO, Sunkist, La Habra	6.05
Bengal, NO, Red Ball, La Habra	4.95
Everite, OR, Sunkist, Orange	6.95
Scepter, OR, Sunkist, Orange	7.46
Everite, OR, Sunkist, Orange	6.75
NAVELS	
State, LM, Sunkist, Lindsay	5.60
Capital, LM, Red Ball, Lindsay	4.70
Edison, TC, fancy, Edison	6.35
Wizard, TC, Red Ball, Edison	6.20
Early Bird, TC, Sunkist, Algoso	6.75
Gosling, TC, Red Ball, Algoso	6.10
Hillsweet, fancy, Porterville	6.20
Sunsweet, fancy, Porterville	6.20
Sunsweet, choice, Porterville	6.20
Bulldog, RMCo, fancy, Porterville	6.00
LEMONS	
Veritop, WD, Sunkist, Hillgrove	4.65
Silver Moon, ST, Sunkist, San Fernando	3.15
Mill on Floss, JM, Red Ball, Maxwell, halves	2.65
Mt. Lassen, JM, Sunkist, Maxwell, halves	2.90
Mill on Floss, JM, Red Ball, Maxwell	4.45
Mt. Lassen, JM, Sunkist, Maxwell	5.55

PHILADELPHIA—Four cars oranges, three cars lemons, sold. Market easier navels and lemons.

Brand, Grade and District—	Avg.
NAVELS	
Oroville Pride, Oroville	5.50
Lotta, Oroville	4.90
Sunbonnet, LM, Sunkist, Lindsay	5.00
Exeter, CC, Sunkist, Exeter	6.05
Honey, CC, Sunkist, Ivanhoe	5.35
LEMONS	
Bear, OK, Sunkist, Upland	4.00
Cub, OK, Red Ball, Upland	3.30
Pet, SD, Sunkist, San Dimas	4.05
Greyhound, SD, Red Ball, San Dimas	3.40
Whittier, WD, Sunkist, Whittier	4.10
Pico, WD, Red Ball, Whittier	3.65

NEW YORK—Eighteen cars oranges, eleven cars lemons sold. Market strong, higher in spots navels; dull, lower lemons.

Brand, Grade and District—	Avg.
NAVELS	
Dominant, TC, Sunkist, Sunland	8.90
Good Cheer, TC, Sunkist, Sunland	7.85
Rocky Hill, CC, Sunkist, Wirht	7.80
La Suprema, CC, Sunkist, Wirht	6.95
Golden Trail, TC, Sunkist, Success	7.60
Sterling, TC, Sunkist, Edison	7.30
Wizard, TC, Red Ball, Edison	6.75
Hillsweet, Porterville	7.35
Sunsweet, Porterville	6.65
Golden Quality, Porterville	6.50
Vista de Robles	6.00
Dominant, TC, Sunkist, Sunland	8.25
Good Cheer, TC, Sunkist, Sunland	6.95
Order, CC, Sunkist, Sanger	6.40
Rocky Hill, CC, Sunkist, Wirht	7.65
La Suprema, CC, Sunkist, Wirht	6.70
Forgetmenot, TC, Sunkist, Porterville	6.75
Porterville's Best, TC, Sunkist, Porterville	6.75
Paramount, TC, Sunkist, Richgrove	7.25
Ivanhoe, CC, Sunkist, Ivanhoe	7.20
Honey, CC, Sunkist, Ivanhoe	6.90
La Suprema, CC, Sunkist, Wirht	6.10
Pioneer, LM, Sunkist, Lindsay	6.15
Genuine, CC, Sunkist, Elderwood	6.85
Genuine, TI, CC, Sunkist, Elderwood	7.15
Golden Trail, TC, Sunkist, Success	7.45
LEMONS	
Loma, VC, Red Ball, Limco	3.25
Veritop, WD, Sunkist, Hillgrove	4.20
Silver Moon, ST, Sunkist, San Fernando	4.20
Evening Star, ST, Red Ball, San Fernando	3.55
Power, VCE, Sunkist, Lemon Station	5.10
Ventura, VCE, Red Ball, Lemon Station	3.35
Alamo, FC, Red Ball, Fillmore	3.40
Trail, DM, Sunkist, Lamanda Park	5.25
Canyon, DM, Red Ball, Lamanda Park	3.85
Trail, DM, Sunkist, Lamanda Park	4.35
Canyon, DM, Red Ball, Lamanda Park	3.65
Display, VCE, Sunkist, Ortonville	4.40
Awani, VCE, Red Ball, Ortonville	3.50
Pet, SD, Sunkist, San Dimas	3.05
Greyhound, SD, Red Ball, San Dimas	2.55
Canyon, DM, Red Ball, Lamanda Park	2.75
Punch, EMG, fancy, Los Angeles	4.70
Club, EMG, choice, Los Angeles	3.75

PITTSBURGH—Eight cars oranges, one car lemons sold. Market easier 126s to 150s oranges, steady balance; better lemons.

Brand, Grade and District—	Avg.
NAVELS	
Blue Goose, AFG, fancy, Lindsay	5.72
Honeymoon, AFG, extra choice, Lindsay	5.77
Mustang, AFG, standard, Lindsay	5.30
Crocus, HCA, fancy, Highland	5.70
Mission Memories, HCA, choice, Highland	5.10
Castle	4.80
Sombrero	5.45
Shepco	3.95
Paramount, TC, Sunkist, Richgrove	6.00
Egnaro, CC, Sunkist, Lindsay	5.85
State, LM, Sunkist, Lindsay	5.55
La Suprema, CC, Sunkist, Wirht	6.05
Solid Gold, CC, Red Ball, Wirht	5.15
LEMONS	
Lancer, ST, Red Ball, San Fernando	2.90
Mogul, ST, extra choice, San Fernando	4.25

CLEVELAND—Seven cars oranges, three cars lemons sold. Market lower navels, lemons.

Brand, Grade and District—	Avg.
NAVELS	
Sunflower, MOD, Pure Gold, Porterville	5.65
Sunflower, MOD, Pure Gold, Phoenix	5.45
Solano, Folsom	5.45
Chimes, CC, Sunkist, Lindsay	5.95
Merit, CC, Red Ball, Lindsay	5.20
Revelation, CC, Sunkist, Naranjo	6.10
La Suprema, CC, Sunkist, Wirht	5.65
Sunbonnet, LM, Sunkist, Lindsay	5.15
Walls, LM, Red Ball, Lindsay	4.65
LEMONS	
Bridal Veil, VC, Sunkist, Limco	4.35
White Cross, VC, Red Ball, Limco	3.95
Bulldog, RMCo, fancy, San Fernando	3.90
Terrier, RMCo, choice, San Fernando	3.00
Sunside, VGE, Red Ball, Santa Paula	3.65

CINCINNATI—One car lemons sold. Market unchanged lemons.

Brand, Grade and District—	Avg.
LEMONS	
Alamo, FC, Red Ball, Fillmore	3.20

ST. LOUIS—Seven cars navels sold. Market lower account heavy offerings competitors' oranges; lemons depressed.

Brand, Grade and District—	Avg.
NAVELS	
Pilgrim, Oroville	4.53
Honeymoon, AFG, extra choice, Lindsay	5.35
Symbol, STRT, Hearst	5.47
Symbol, STRT, Hearst	5.30
Pride of Venice Cove, CC, Red Ball, Ivanhoe	4.75
Target, CC, Red Ball, Sanger	3.90
LEMONS	
President, OR, Sunkist, Frances	2.50
Mark Twain, OR, Red Ball, Frances	1.50

BALTIMORE—One car navels, one car lemons sold. Market doing better lemons.

Brand, Grade and District—	Avg.
NAVELS	
Carnation, FWK, first	5.30
Goody, FWK, second	3.80
LEMONS	
Serra, SDF, Sunkist, Chula Vista	4.50
Boss, SDF, Red Ball, Chula Vista	3.45

CHICAGO—Eighteen cars California navels, one car Arizona, six cars lemons sold. Market lower 200s smaller, market doing better 176s larger navels; market slightly lower lemons.

Brand, Grade and District—	Avg.
NAVELS	
Golden State, CC, Sunkist, Lemon Cove	5.90
Gateway, CC, Red Ball, Lemon Cove	4.95
Unagood, CC, Red Ball, Naranjo	5.60
Holum, CC, standard, Naranjo	4.85
Gavilan, RIV, Sunkist, Arlington	6.50
Braeside, RIV, Red Ball, Arlington	6.00
Sunflower, MOD, Pure Gold, Exeter	6.06
Blue Goose, AFG, fancy, Exeter	5.90
Mayflower, Oroville	5.70
Mayflower, Oroville	5.65
Samarkand, AFG, choice, Exeter	4.95
El Primero, Primero	4.86
Captive, Primero	4.50
Sunflower, MOD, Pure Gold, Phoenix	6.10
Ultra, TC, Sunkist, Ultra	6.00
Grand View, TC, Red Ball, Ultra	5.40
Golden State, CC, Sunkist, Lemon Cove	5.85
Gateway, CC, Red Ball, Lemon Cove	5.40
WiPaHoCo, LM, Red Ball, Elderwood	5.85
Fido, LM, Red Ball, Elderwood	5.35
Sunbonnet, LM, Sunkist, Lindsay	5.70
Golden Sweets, LM, Red Ball, Lindsay	5.00
Sunbonnet, LM, Sunkist, Lindsay	5.40
Alert, LM, Lindsay	5.65
Blue Label, CC, Sunkist, Lindsay	5.20
Genuine, CC, Sunkist, Elderwood	5.80
Lady Strathmore, TC, Sunkist, Strathmore	5.25
Mid-California, TC, Sunkist, Porterville	5.15
LEMONS	
Pet, SD, Sunkist, San Dimas	4.75
Greyhound, SD, Red Ball, San Dimas	3.70
Juicy-O, WD, Red Ball, Hillgrove	3.65
Victor, OK, Sunkist, Etiwanda	3.00
Whittier, WD, Sunkist, Whittier	4.95
Pico, WD, Red Ball, Whittier	4.00
Niagara, STRT, San Fernando	4.35
Symbol, STRT, choice, San Fernando	2.80
Gold Crest, MOD, Pure Gold, Bloomington	3.20
Silver Crest, MOD, Silver Seal, Bloomington	3.25

PRODUCE MARKET

[United States Bureau of Agricultural Economics]

Trading was fairly active on the wholesale market this morning. Apple prices showed little change over Friday's closing prices, although some lines showed firmer tendencies. Bananas continue steady under heavy receipts. Beans and peas were slightly stronger. Lettuce showed a higher figure. Citrus prices sought lower levels. Best cucumbers and tomatoes were higher. Other lines remained practically unchanged.

APPLES — Northern Bellflowers, 2.00@2.50, mostly around 2.00@2.25 cwt., ripe mostly 1.50 cwt. Washington, Idaho, Spitzenburgs extra fancy, 1.75@1.85, few 1.90@2.00, fancy 1.40@1.60; Delicious, extra fancy 2.80@3.00, fancy few 2.50@2.75 per box; Jonathans, extra fancy, mostly 1.75@1.90, few 2.00, poorer, ripe, 1.50@1.60, fancy 1.50@1.75 box; Rome Beauties, extra fancy 1.50@1.75, few 1.85, fancy 1.25@1.35, few 1.50; Utah, Idahos, Washington, Jonathans, orchard run, culls out, 1.50@1.75, mostly around 1.65 basket, loose 3.25@3.50, poorer 2.50@3.00 cwt.; Romes, 2.25@2.50 cwt.; Delicious mostly around 2.15@2.25 basket, few 4.50@5.00 cwt. Watsonville, Yellow Newtowns, mostly 1.50@2.00 per cwt.

ARTICHOKES—Central California, 50s and 60s best mostly 3.25@3.50, few 3.75, smaller 2.80@3.00.

BANANAS—Mostly 5; ripes, 3½@4 per pound.

BEANS—Local, Kentucky Wonders, best 7@8 per pound. Imperial, San Diego, green pod, 5@7 per pound. Local, limas, best 5@6 per pound.

BRUSSELS SPROUTS—Central California, best 6@8 per pound.

BUNCHED VEGETABLES—Per dozen bunches. Beets, 25@30; carrots, 25; onions, 10@12½; spinach, 15; turnips, 25@30; red radishes, 15@20; white radishes, 25@30.

CABBAGE—Local, mostly 75 per cwt.

CAULIFLOWER—Local, Snowball, best 50@65 per field crate; few best higher.

CELERY—Local, best 2.25@2.75; poorer, 1.50@2.25 per crate.

CRANBERRIES—Massachusetts New Jersey, Howes, 5.25@5.75, few 6.00; mostly around 5.50; Early Blacks, 5.25@5.50 per half-barrel box. Washington, Oregon, Howes, 4.00@4.50 per half-barrel box.

CUCUMBERS—Imperial Valley, San Diego, 1.25@1.50, few best 1.50@2.00, poorer 1.25@1.50 per lug.

EGGPLANT—Local, best mostly 3½@4 per pound.

GRAPEFRUIT – Arizona, seedlings, 80s-100s, 3.50 per box. Seedless 80s, 5.00; 100s, 4.50 per box. Imperial, 80s and larger, 4.75@5.50; 64s, 6.50; 100s, 3.75@4.75, few 5.00. Central California, 80s to 100s, 3.00@3.50 per box.

GRAPES—Bakersfield, Malagas, 2½@3; Emperors, 2½@3 per pound. Local, Cornichons, 2½@3 per pound.

LEMONS—Local, special brands 300s, 4.00@5.00; 360s, 3.00@4.00 per box.

LETTUCE—Salinas, Watsonville, 4s and 5s, mostly 2.35@2.50, few 2.50@2.75, poorer 2.25. Local, 1.50@1.60 per field crate.

ONIONS—Sales Saturday Stockton, sacked per cwt., white globes, poor quality, 1.60@2.00.

ORANGES—Local, navels, 80 to 100s, 3.75@4.25; 126s to 150s, 4.50@5.00; 70s and smaller 4.00@5.50.

PEARS—Banning, Winter Bartletts No. 1, 7; No. 2, 5; D'Anjous fancy, 8 per pound.

PEAS—Northern, best mostly 7@11, few 12 per pound. Imperial, 8@11 per pound.

PEPPERS—Local, bells best 6@8, few 9; green chilis, 20@25 per pound.

PERSIMMONS—Orange county, Central California, Hachiyas, 6@8 per pound.

POMEGRANATES — Central California, local 2½@3 per pound.

POTATOES—Sales Saturday: Stockton, sacked Long Whites poorly graded to ordinary, 2.00@2.50. Oregon, sacked Burbanks, ordinary, 2.25@2.50; poor quality and condition, one car, 2.15. Nevada, sacked Russets, plain bags, one car, 2.30. Idaho, too few sales to establish market, receivers asking mostly around 2.85@2.90, few 3.00 for best stock.

RHUBARB—Local, boxes Giant Cherry, 1.00@1.15; few 1.25.

SQUASH—Carlsbad, Italian, mostly 50@60; summer, 1.00@1.10 per lug. Imperial, San Diego, summer, 1.00@1.10 per lug.

SWEET POTATOES—New stock: Turlock, Jerseys best 2.50@2.75, few 3.00 per cwt. Local, Nancy Halls, mostly 2.00@2.35, few 2.50@2.75; large, rough, 1.75@2.00; yams, 3.25@3.50 cwt.

TOMATOES—Local, ordinary, 80@1.25; few best 1.50@2.00 per lug.

BUTTER AND EGGS

November 29, 1926

[Closing prices quoted are corrected daily by Produce Exchange of Los Angeles]

Butter

Wholesale prices, 46.
Price to retailers, 49 to 50.

Eggs

Extras, 53, down 3½.
Fresh firsts, 48, no change.
Trade, 36, no change.
Pullets, 44, down 6.
Peewee, 34, down 3.

SAN FRANCISCO, Nov. 29. (AP)—Net wholesale prices:
Butter, 92 score, 45½; 90 score, 42.
Eggs, U. S. No. 1 extras, 49; do. medium, 38½; do. small, 30½.
Cheese, California fancy flats, 25.

CHICAGO, Nov. 29. (AP)—Butter, higher; receipts, 5580 tubs; creamery extras, 52; standards, 45; extra firsts, 47@50; firsts, 41½@44; seconds, 36@40.
Eggs, higher; receipts, 5868 cases; firsts, 52@56; ordinary firsts, 42@50; refrigerator extras, 35@35½; refrigerator firsts, 33½@34½.

NEW YORK, Nov. 29. (AP)—Butter, firm; receipts, 7688; creamery higher than extras, 53½@54; creamery extras, 92 score, 53; creamery firsts, 88-91 score, 43½@52½; packing stock, current make, No. 2, 28.
Eggs, steady to firm; receipts, 12,696; fresh gathered extra firsts, 63@66; do. storage, 39@40; fresh gathered firsts, 56@62; do. storage, 37@38; fresh gathered seconds, 47@54; do. storage, 34½@36; near-by hennery whites, firsts to average extras, 65@74; near-by pullets, 44@50; near-by hennery browns, extras, 71@76; Pacific Coast whites, extras, express, 74; do. freight, 71@72½; Pacific Coast whites, firsts to extra firsts, 63@70.
Cheese, steady; receipts 58,429; State, whole milk flats, fresh, fancy to fancy special, 26@25½; State whole milk flats, held fancy to fancy specials, 25½@27; do. average run, 24@25.

METAL MARKETS

CLEVELAND, Nov. 29. (Exclusive)—Daily Metal Trade today says: Irregular sheet mill operations in the Mahoning Valley are further reducing average rates to not more than 60 per cent of capacity. Steel output is averaging about 65 per cent of capacity. The only iron and steel commodity that has shown any material price change in the past week, however, is Connellsville furnace coke, which has dropped 50c a ton to 4.25, ovens. Pig iron buying has declined in the St. Louis district. The iron and steel, scrap market remains dull at nearly all consuming and selling points.

Zinc is slightly easier at 7.17½c, East St. Louis. Copper is dull at 13.70 to 13.75c, delivered Connecticut. Lead is holding at 7.80 to 7.85c, East St. Louis, and 8c, New York, in a quiet market. Tin is higher at 72.75c.

Metal Prices

NEW YORK, Nov. 29. (AP)—Copper, dull; electrolytic spot and futures, 13⅝.
Tin, strong; spot and near-by, 72.70; January, 69.37.
Iron, steady; No. 2, f.o.b. Eastern Pennsylvania, 22.50@23.00; No. 2 f.o.b. Buffalo, 19.50@20.50; No. 2 f.o.b. Alabama, 20.00@21.00.
Lead, steady; spot, 8.00.
Zinc, easy; East St. Louis, spot and futures, 7.17@7.22.
Antimony, spot, 13.75@14.00.

DRIED FRUITS

NEW YORK, Nov. 29. (AP)—Evaporated apples quiet; choice, 10¼@10½; fancy, 11⅝@12.
Prunes, irregular; Californians, 6@11½. Oregons, 5⅜@12.
Apricots, firm; standard, 20½@22; choice, 22½@24; extra choice 24½@26.
Peaches, steady; standard, 12½@13; choice, 13@14½; extra choice, 14@15½.
Raisins, steady; loose Muscatels, 7½@9⅝; choice to fancy seeded, 9½@11½; seedless, 7½@11.

SHORT TERM FIRST MORTGAGE BONDS 6½%
One year maturity
METZLER & COMPANY
727 South Spring Street
Telephone TRinity 0901

WE WILL BUY STAR PET. 300 shares (or part) $10.50		WE WILL SELL TWIN BELL 8 Units (or part) $300.00	
Un. Mtg. Com.	$ 1.00	Un. Mtg. Pfd.	$ 3.75
Un. Mtg. Pfd.	3.00	Nat. Mtg. Com.	10.50
Sandburg Pet.	Offer	Bellview Units	13.25
Samson Tire	3.00	Star Pet.	12.50
Monolith Com.	11.50	Main Oil	.40
Monolith Pfd.	8.50	Julian Pico	4.00
Julian No. 1	10.00	Sandburg Pet.	.07½
Julian Pico	2.00	Whittier Santa Fe	57.50
Dome No. 1	9.00	Lincoln Mtg. Pfd.	7.50
Twin Bell	275.00	Huntington Central	.01
Merry Widow	.05	Globe Pet.	.02½
1st Nat'l Sec.	140.00	Davidson 50-50	27.50
Pickwick Com.	7.37½	West. Auto Sup. Cm.	13.00
Hogans Finance	26.50	E. G. B.	60.00
Sun Maid Raisins	55.00	Gilmore Oil	Bid
L. A. Income Prop.	65.00	American Gasoline	3.25
Bandini Pet.	.35		

A. L. JAMESON
MEMBERS L. A. STOCK EXCHANGE
510 So. Spring St. FAber 4499 — Suite 737 Security Bldg. TUcker 3028

TELEPHONE FAber 0900
THE GEO. A. BRAY MORTGAGE CO.
INCORPORATED
408 West 9th St. Los Angeles
8% Limited offering 8% fully participating preferred shares. Write or phone for analytical report.

BONDS—STOCKS
E. D. LEAVITT & CO.
TRinity 6678 | 603-604 HELLMAN BANK BLDG. SEVENTH—SPRING | TRinity 6679

$100 $20 down
brings this convenient record protection

New Executive Safe

Think of it! For this low price you can get a new Shaw-Walker Executive Safe and keep your valuable business records and private papers right in your own office—secure against fire, theft and prying eyes. Each Executive Safe, too, is backed by a $1,000 Fire Insurance policy covering the contents for three years Free. Call or phone—let us tell you more about this new and inexpensive method of protecting papers that protect you.

"Built Like a Skyscraper"
SHAW-WALKER
SOLD EXCLUSIVELY BY
BARKER BROS. in Los Angeles
Everything you need for completely furnishing an office is available here—filing cabinets, safes, office desks, chairs, tables—a comprehensive array.
OLD FURNITURE HELPS PAY
If you have equipment with which you are dissatisfied, why not turn it in toward new. Call for an appraiser without obligation on your part.
BARKER BROS.
COMPLETE FURNISHERS OF SUCCESSFUL HOMES
SEVENTH STREET, FLOWER AND FIGUEROA
ME 1840

$15,000.00 WANTED
L. A. proven proposition with prominent men needs three more parties with $5000 each or one party with full amount to complete a founders' syndicate. Must be cash. Address DAK, box 180, Times Office.

Phone TRINITY 5276 — Miles S. Gregory & Co. — Member LOS ANGELES STOCK EXCHANGE
904-7 L. A. Stock Exchange Bldg.
639 So. Spring Street

5½% REAL ESTATE LOANS 6%
HAVELOCK C. BOYLE
1013 Pacific-S.W. Bank Bldg. TUcker 1368

Safe Enough for the Most Conservative Investment
liquid enough for your cash reserves!

Your 6% certificates in this institution are more liquid than mortgages, and equally liquid with stocks and bonds.

No, they're not supposed to be demand obligations . . . no more than a savings bank deposit. We can require reasonable notice of withdrawal.

But, through 33 years, we have continued a policy of heavy cash reserves to serve the convenience of our clients. They have always found their principal quickly available if needed.

They have been pleased enough with our service to build State thrift records through this organization . . . Helped us make it an institution with $1,500,000 paid-in capital and over $6,500,000 in resources.

6% Cash Reserve Certificates
make a high grade, permanent investment!

We loan only on selected first mortgages and trust deeds requiring monthly payments. Against them we issue 6% Cash Reserve Certificates. Tax free in California . . . legal for trust funds. Back of them are the entire assets of the Association. No entrance or withdrawal charges . . . no stockholders' liability . . . no assessments of any sort. You can withdraw your principal at any time on quick notice. You can invest in such a way as to have either a quarterly or semi-annual dividend.

SECURITY—Resources over $6,500,000. Paid-in capital $1,500,000. Unlimited liability of $250,000 guaranteeing capital. Over $170,000 surplus and reserve. State supervised and subject to continuous monthly audit.

In Los Angeles at 1024 I. N. Van Nuys Bldg. . . . 7th and Spring. Phone TUcker 5791. May we mail you literature? Although we'd greatly prefer to have you call.

MUTUAL Building & Loan Association of Pomona

33 years at Pomona
260 S. Thomas Street
Phone: Pomona 301

7 years in Los Angeles
1024 I. N. Van Nuys Bldg.
Phone: TUcker 5791

9-11

...RT TERM
...RTGAGE BONDS
6½%
... year maturity
...R & COMPANY
...uth Spring Street
...hone TRinity 0901

...UY ...T. ...art)

WE WILL SELL
TWIN BELL
8 Units (or part)
$300.00

Un. Mtg. Pfd.	$ 3.75
Nat. Mtg. Com.	10.00
Bellview Units	13.25
Star Pet.	12.50
Main Oil	.40
Julian Pico	4.00
Sandburg Pet.	.07½
Whittier Santa Fe	57.50
Lincoln Mtg. Pfd.	7.50
Huntington Central	.01
Globe Pet.	.02½
Davidson 50-50	27.50
West. Auto Sup. Cm.	15.00
E. G. B.	60.00
Gilmore Oil	Bid
American Gasoline	3.25

JAMESON
...A. STOCK EXCHANGE
Suite 737 Security Bldg.
TUcker 3028

...PHONE FAber 0900
...RAY MORTGAGE CO.
INCORPORATED
...West 9th St. Los Angeles

...NDS—STOCKS
...EAVITT & CO.
604 HELLMAN BANK BLDG. SEVENTH—SPRING TRinity 6679

...Most ...ment ...serves!
...e of our clients. ...und their prin... if needed.
...pleased enough ...ild State thrift ...organization... institution with ...pital and over ...
...tes ...tment!
...t in such a way ...rterly or semi-
...esources over ...ital $1,500,000. ...$250,000 guar... $170,000 sur... ...ate supervised ...uous monthly
...ail ...to
...tion
...os Angeles ...n Nuys Bldg. ...Ucker 5791

OIL NEWS

BY ROBERT J. PRITCHARD

...discovery yesterday by the As... Oil Company of an oil sand ... feet in its Bryant No. 1 well ... Seal Beach district, furnished ... interested in that field with ... for thought, inasmuch as ... showing is shallower than ... found in the field with ...ption of the discovery well, ...rland's Bixby No. 2. Accord... unofficial reports the Bryant ...ered about thirty feet of oil ... shale, from 4325 feet to ...

... Marland Oil Company in its ... No. 2 found showings consid... shallower than the Bryant No. ...ings, but it is understood ... Bixby sands were thinner, ... in such quantity as the ... sands. The Bixby well did ... its upper showings, but went ... and it is believed the As... Oil Company probably will ... same thing.

...ding to geologists the Asso... discovery does not correlate ... formations now producing ... Marland wells, but apparent... higher formation, indicating ... well may have to go deeper ... Bixby No. 2 to get production.

...theless the discovery puts an ... new situation up to the ... who had figured the Seal ... field to be probably a long ... structure with the Bryant No. ... extreme end, and the Pe... Securities Company's Naples ... at the other. The high show... Bryant No. 1 indicate that it ... be as near the southeast ... the field as had been expect... the corollary that the ... well may be altogether off ...thwest end.

...New Wildcat

... Oil Exploration Company has ... in a new wildcat well ... of Piru and north of the Te... holdings of the Petroleum ... Company, according to ... reports. The well is not ... the Henry Dabney well ... was taken over several months ... the Henderson Petroleum Cor... Havenstrite & Baker are ... the drilling of the new well.

...Deeper Sand

... & Lytel are drilling their ... Beach city field, accord... the deeper zone in the ... Beach city field, accord... unofficial reports. The well set ... 3600 feet, where an effective ... shutoff was secured, and are ... ahead in oil sand.

Hogan & Lytel completed one of the early wells in the west end of Huntington Beach and are still getting about 1000 barrels of oil a day from it.

Standard Well Wet

The Standard Oil Company's San Gabriel No. 2 well in the Seal Beach field is wet again, and will have to be recemented before it can be successfully completed, according to unofficial reports. This is the third time the Standard has had to cement the San Gabriel No. 2. Due to the fact that the crew froze the casing in this well about forty feet off bottom, the standard has had more trouble in shutting off water than any other well in the field has had to date.

Reports Good Showings

The Roberts Oil Company, drilling southeast of the Santa Fe Springs in an area which has shown some promise of production, due to recent developments, is down about 3000 feet, and has had some fair showings, according to official reports. The well is said to have picked up the Foix sand, which was the upper zone of the Santa Fe Springs field, and is drilling on down for the Bell zone, which is the first really productive sand. If the Roberts company fails to get production in the Bell zone, it will go deeper, and see what can be found in the Meyer sand, which was the deepest and most prolific of the Santa Fe Springs zones.

The Roberts Oil Company has about twenty acres under lease adjoining the Sunshine Farms tract.

Uses Water Witch

The Standard Oil Company is experimenting with its Benedictine No. 1 well in the Montebello field in an attempt to discover the source of the water which apparently is the only thing that stands between the Standard and a good well, according to field reports. The Benedictine well is said to have penetrated sufficient oil sand to make a fair producer, but water broke in and spoiled it. The crew is said to be using the electrical "water-witch" to determine where the water is coming from. This device which is a development of the past two years, detects by electrical means, any increase in the mineral content of water, and by noting the point at which such an increase occurs, the drillers are able to determine where the mineralized water is coming from.

Official Report

The American Petroleum Institute estimates that the daily average gross crude oil production in the United States for the week ended the 20th inst was 2,370,450 barrels as compared with 2,343,850 barrels for the preceding week, an increase of 26,600 barrels. The daily average production east of California was 1,724,750 barrels, as compared with 1,710,650 barrels, an increase of 14,100 barrels.

In California, Santa Fe Springs is reported at 45,500 barrels against 46,500 barrels; Long Beach, 96,000 barrels against 95,000 barrels; Huntington Beach 77,500 barrels, against 66,000 barrels; Torrance 26,500 barrels, no change; Dominguez, 20,000 barrels, against 21,000 barrels; Rosecrans, 14,500 barrels, against 15,500; Inglewood, 40,000 barrels, no change; Midway Sunset, 94,000 barrels, no change; Ventura avenue 57,300 barrels against 57,200 barrels, and Seal Beach 5400 barrels against 2500 barrels.

$1,000.00 8% FIRST MORTGAGES TO YIELD
- 9% -
Gibraltar Title Co., Black Bldg., 357 So. Hill St.

INVESTORS SECURITY CO.
Municipal, Corporation and Street Improvement Bonds
... Southwest Bank Building. Phone TR. 6478.

CLEARINGS, MONEY

Clearings yesterday were $28,638,980.96, an increase of $5,315,461.63 over corresponding day last year.

CLEARINGS

	1926	1925	1924
Monday—	$28,638,980.96	$23,323,519.32	$28,363,262.86

BANK DEBITS

Saturday $27,262,822.90

FOREIGN EXCHANGE

(Furnished by Farmers' and Merchants' National Bank)

England, per pound sterling	4.85½
France, per 100 francs	3.75
Germany, per 100 reichsmarks	23.87
Belgium, per 100 belga	14.03
Italy, per 100 lire	4.38
Czecho-Slovakia, per 100 kronen	2.97
Denmark, per 100 kroner	26.72
Finland, per 100 finmarks	2.53
Greece, per 100 drachmas	1.29
Holland, per 100 guilders	40.07
Jugo-Slavia, per 100 dinars	1.78½
Norway, per 100 kroner	25.62
Rumania, per 100 lei	.56½
Spain, per 100 pesetas	15.30
Sweden, per 100 kroner	26.78
Switzerland, per 100 francs	19.38
Hongkong, per 100 local currency	48.45

NEW YORK RATES

NEW YORK, Nov. 29. (AP)—Foreign exchanges irregular. Quotations in cents:

Great Britain—Demand, 4.84 9-16; cables, 4.85; sixty-day bills on banks, 4.80 7-16.
France—Demand, 3.70¼; cables, 3.71.
Italy—Demand, 4.28; cables, 4.29.
Belgium—Demand, 13.90.
Germany—Demand, 23.80¼.
Holland—Demand, 39.93½.
Norway—Demand, 25.22.
Sweden—Demand, 26.67½.
Denmark—Demand, 26.60.
Switzerland—Demand, 19.29.
Spain—Demand, 15.13.
Greece—Demand, 1.28¼.
Poland—Demand, 11.75.
Czecho-Slovakia—Demand, 2.96.
Jugo-Slavia—Demand, 1.76⅞.
Austria—Demand, 14.12½.
Rumania—Demand, .54.
Argentina—Demand, 40.75.
Brazil—Demand, 13.31¼.
Tokio—Demand, 49.12½.
Shanghai—Demand, 60.50.
Montreal—Demand, 100.12½.

CALL MONEY

NEW YORK, Nov. 29. (AP)—Call money stronger; high, 5½; low, 5; ruling rate, 5; closing bid, 5.

Time loans steady; mixed collateral, 60-90 days, 4¾; 4-6 months, 4¾; prime mercantile paper, 4¼@4½.

BAR SILVER

NEW YORK, Nov. 29. (AP)—Bar silver, 54⅝; Mexican dollars, 41⅜.

LONDON, Nov. 29. (AP)—Bar silver, 25 5/16d per ounce. Money, 4 per cent. Discount rates: Short bills, 4 11-16@4¾ per cent; three-months' bills, 4⅝@4 11-16 per cent.

BANK NOTES, COINS

(Current buying rates, corrected daily by the foreign department of the Bank of Italy. Rates quoted per 100 units.)

Country	Notes	Gold	Silver
Australia	476.00	480.00	380.00
Belgium	13.50	18.00	7.00
Canada	99.00	98.00	92.00
Denmark	26.00	25.50	18.00
England	481.00	482.00	400.00
Holland	39.60	39.25	30.00
Germany	23.50	23.50	9.00
Greece (new)	....	18.00	7.00
France	3.60	18.00	7.00
Italy	4.15	18.00	7.00
Japan	47.50	48.00	32.00
Norway	24.50	25.50	18.00
Spain	14.90	18.00	10.00
Sweden	26.50	25.50	18.00
Switzerland	19.00	18.00	7.00

OPERATORS CALL OFF SHUT-DOWN CONTRACT

NEW YORK, Nov. 29. (AP)—Tulsa dispatches to Wall street said operators in the Seminole oil field had called off the shut-down agreement on production but had retained the committee of five and the field umpire so that in event of a threatened increase, another shut-down agreement could be quickly reached.

MISSOURI PACIFIC OCTOBER NET GAINS

NEW YORK, Nov. 29. (AP)—October net operating income of the Missouri Pacific rose to $2,330,150 from $2,110,433 in October, last year, and for the ten months of 1926 to $16,895,277 from $14,549,788. October gross gained $521,940.

FARM LOAN BONDS

[Furnished by C. F. Childs & Co., California Bank Building.]

FEDERAL LAND BANK

4¼s, J.&J. 1,	1956-36	100⅜	100⅝
4½s, M.&N. 1,	1937-22	100½	100¾
4½s, M.&N. 1,	1938-23	100½	100¾
4½s, M.&N. 1,	1939-24	100½	100¾
4½s, May 1,	1942-32	101	101¼
4½s, Jan. 1,	1943-33	101⅛	101⅜
4½s, Jan. 1,	1953-33	101⅛	101⅜
4½s, Jan. 1,	1955-35	102	102¼
4½s, Jan. 1,	1956-36	102⅛	102⅜
4¾s, J.&J. 1,	1953-33	103	103⅜
4¾s, J.&J. 1,	1954-34	103⅛	103⅜
5s, M.&N. 1,	1941-31	103	103½

JOINT STOCK LAND BANK

Atlanta, Ga.	5s	1952-32	101¾	103
Atlanta, Ga.	5s	1955-35	102	103⅜
Bankers, Milwaukee	5s	1953-33	100⅞	102⅛
Bankers, Milwaukee	4½s	1955-35	99	101
Central Illinois	5s	1952-32	100⅝	102⅛
Chicago, Chicago, Ill.	5s	1952-32	101½	102⅝
Chicago, Chicago, Ill.	4½s	1955-35	99⅝	101
Dallas	5s	1952-32	100⅝	102⅝
Denver, Colo.	5s	1954-34	101⅛	103⅛
Denver, Colo.	5s	1956-36	102	103⅜
Des Moines	5s	1952-32	100⅝	102⅛
First Texas	5s	1955-35	101½	103⅛
First Trust	4¾s	1953-33	101½	102⅝
Fletcher	5s	1951-31	101½	102⅝
Greenbrier	5s	1955-35	102¼	103⅜
Kansas City	5s	1952-32	100⅝	102¼
Kentucky	5s	1952-32	102	103⅛
Lincoln	4½s	1955-35	99⅝	101¼
Lafayette, Lafayette, Ind.	5s	1954-34	102¼	103⅜
Lafayette, Lafayette, Ind.	4½s	1955-35	100⅜	102
Louisville, Louisville, Ky.	5s	1953-33	101⅛	103
Maryland-Virginia	5s	1955-35	102	103¼
Minneapolis Trust	5s	1952-32	102	103½
Ohio, Pennsylvania	5s	1955-35	102⅛	103⅜
Pacific Coast	5s	1956-36	102	103½
St. Louis	5s	1955-35	101⅛	103⅛
Southern Minnesota	5s	1952-32	100¾	102
Sw., Little Rock, Ark.	5s	1956-36	101⅝	103⅛
Union, Detroit	5s	1953-33	102¼	103⅜
Union, Detroit	4½s	1953-33	100	101⅝
Union, Louisville	5s	1954-34	101⅛	103
Virginian of Charleston	5s	1955-35	101¼	102⅝
Virginia Carolina	5s	1955-35	101⅝	103¼

CHEESE PRICES

No. 1—New York Flats	.30
No. 2—New York Twins	.30
No. 3—New York Cheddars	.30
No. 4—Wisconsin Twins	.28
No. 5—Wisconsin Daisies	.28
No. 6—Wisconsin Horns	.27
No. 7—Wisconsin Sandwich Prints	.28
No. 8—Wisconsin Cream Brick	.27
No. 9—Tillamook Triplets	.29
No. 10—Tillamook Horns	.30
No. 11—Tillamook Sandwich Prints	.30
No. 12—Western Triplets	.32
No. 13—Western Horns	.33
No. 14—Western Sandwich Prints	.34
No. 15—California Flats	.24
No. 16—Case's Full Cream Jack	.26
No. 17—Case's Half Skimmed Jack	.28
No. 20—Old Block Swiss	.33
No. 21—New Brick Swiss	.37
No. 22—Imported Wheel Swiss	.48
No. 23—Domestic Wheel Swiss	.34
No. 24—Limberger one-pound prints	.35
No. 25—Limberger, two-pound prints	.35
No. 26—Meloweat Triplets	.23½
No. 27—Meloweat Horns	.24½
No. 28—Roquefort	.48

WOOL MARKETS

BOSTON, Nov. 29. (AP)—Demand continues light for all grades of fleece wools. Values remain steady. Diminished stocks of domestic, together with smallness of imports, encourage dealers to hold quotations firm. The present hand-to-mouth scale of buying is believed by some observers to foster a better distribution of business from week to week. This policy tends to prevent large accumulation of supplies at the mills and to require covering on wool when new orders for cloth are booked.

LONDON, Nov. 29. (AP)—At the wool sales held here today 10,857 bales were offered, of which 8560 were sold. Demand was slow; fine scoured were steady, while lower grades were irregular. There were frequent withdrawals owing to high limits.

FLAXSEED MARKET

DULUTH (Minn.) Nov. 29. (Exclusive)—Weakness was shown in flaxseed. Business was in comparatively small volume. November and December closed ½c off, January ⅝c off and May ½c off. Close: On track, 2.14½@2.22½c; to arrive, 2.14½; November, 2.14½; December, 2.14½; January, 2.16⅝; May, 2.22¼.

Minneapolis: Flaxseed demand fair to good. No. 1 seed, spot, 2.11@2.23⅝; to arrive, 2.11@2.15⅝; receipts, 35 cars.

CHICAGO STOCKS

Sales yesterday on the Chicago Stock Exchange, furnished by Logan & Bryan, 636 South Spring street.

Sales—		High.	Low.	Close.
500	All-Amer. Radio	12¼	12	12¼
800	Amer. States "A"	2⅝	2⅜	2⅝
900	Do. "B"	3⅛	3	3
200	Armour "A"	14½	14½	14½
150	Do. pfd. Ill.	84	83½	84
450	Auburn	59	58¼	58¾
250	Bal. & Katz	64¼	63¾	64
120	Beaverboard 1st pfd.	38	38	38
1,000	Borg & Beck	50	49	49¾
275	Butler Bros.	28	27⅝	27⅞
725	C. & S. W. pr. lien	99	98¼	99
350	Cent. & S. W.	50½	50	50
200	City & Ctg. Ry. pfd.	3¼	3	3¼
250	Cent. Pub. Svc. pfd.	17⅛	16⅞	17⅛
100	Celotex	85	84¾	85
200	North Shore R.R.	38½	38	38
100	Comw. Edison	138¾	138½	138¾
300	Consumers	7½	7½	7½
100	Cont. Motors	11½	11½	11½
170	Elec. Household	16	16	16
200	Empire G.&E. pfd.	93⅛	92⅞	93⅛
450	Eric	15⅝	15½	15½
300	Fair	27⅝	27⅜	27⅜
275	Foote Gear	12½	12⅜	12⅜
100	Hart S. & M.	110	110	110
1,000	Illinois Brick	49½	47¾	48
850	La Salle Ext.	11¼	11	11
900	Libby	9½	9⅜	9½
300	Midwest Util.	111	110½	111
150	Do. pfd.	105¾	105½	105¾
150	Do. pr. lien	118¾	118½	118½
100	Mont. Ward	66	65½	65½
300	Natl. Elec. Pow. "A"	23½	22¾	22¾
150	National Standard	31½	31⅛	31⅛
150	National Leather	2⅝	2⅝	2⅝
100	Omnibus	16½	16½	16½
300	Penn. Gas & Elec.	19	19	19
470	Q. R. S. Music	34½	34½	34½
1,700	Real Silk	42½	38½	38½
1,100	Stewart-Warner	67½	66⅛	66⅛
300	Swift	117	116¾	116⅞
46,000	Do. Intl.	24⅞	23	23⅛
300	Thompson	47	46⅜	46⅜
400	Us. Iron Works	2⅝	2⅛	2¼
170	U. S. Gypsum	153	152	152
200	Wolff Mfg.	6	6	6
200	Wrigley	52½	52	52½
175	Yates Mach.	28⅞	28⅝	28⅞
800	Yellow Cab	45	44¾	45
	Bonds:			
1	Armour Del. 5½s	94	94	94
5	City & Ctg. 5s	50½	50½	50½
8	Chgo. City Ry. 1st 5s	73½	73½	73½
1	Do. 5s ctfs. dep.	73	73	73
14	Houston Gulf 5s	96½	96½	96½

LIBERTY BONDS

[Quotations in dollars and thirty-seconds furnished by the bond department, Bank of Italy.]

LOS ANGELES

	Bid.	Asked.
First 3½s	100-7	100-16
First 4¼s	102-17	102-28
Second 4¼s	100-30	100-18
Third 4¼s	101-2	101-10
Fourth 4¼s	102-30	103-6
Treasury 4¼s	109-23	110-2
Treasury 4s	105-18	105-27
Treasury 3¾s	102-16	102-25

SAN FRANCISCO

	Bid.	Asked.
First 3½s	100-8	100-15
First 4¼s	102-18	102-27
Second 4¼s	100-21	100-27
Third 4¼s	101-3	101-9
Fourth 4¼s	102-31	103-5
Treasury 4¼s	109-24	110-1
Treasury 4s	105-19	105-26
Treasury 3¾s	102-17	102-25

SALT LAKE MINES

SALT LAKE CITY (Utah) Nov. 29. (Exclusive)—Closing quotations:

Alta Mich.	.03	Lehi Tintic	.00¼
Alta Con.	.00½	Mammoth	2.65
Alta T. & T.	.00¼	Miller Hill	.01
Bullion	.01½	Mason Valley	1.75
Big Hill	.02½	Mich. Utah	.02
Central Eureka	.05	Mountain View	.03
Columbus Rexall	.02	North Standard	.06
Comb. Metals	.08½	Opohongo	.00½
Crown Point	.03½	Ohio Copper	.35
Cardiff	.20	Park Bingham	.10½
Chief Con.	2.85	Park Utah	3.60
Daly	1.10	Prince Con.	.52¼
Dragon	.05	Rico Arg.	.26
Emma Silver	.00¾	Syndicate	.00½
Empire Mines	.05¼	S. K. Coal	3.40
Eureka Mines	.02	S. K. Con.	.60
Eureka Bullion	.05	Silver Shield	.54
Gold Chain	.04¾	Tintic Standard	11.82½
Galena	.01½	Utah Con.	.01
Hewell	.00½	West Toledo	.09
Iron King	.23	Walker Mining	.78
Keystone	.25	Zuma	.02
Kennebec	.10		

RICHARD D. WYCKOFF

Impartial Investment Advice
Sound, Comprehensive, Inexpensive

With the present day tendency toward specialization in all lines, it follows logically that there is a wide field for the Investment Counselor—for an organization with NO SECURITIES FOR SALE WHATEVER—yet one eminently qualified to sell investment ADVICE.

Heretofore the cost of such service has frequently been so great that the average investor could not employ it.

Into this situation came The Richard D. Wyckoff Analytical Staff, Inc., permanently organized and trained by Richard D. Wyckoff, founder of the Magazine of Wall Street, with an idea new to the investment advisory field; namely, to serve many thousands of investors where formerly such counselors served but a small number each. This new plan spreads the tremendous first cost of securing the essential information over a large number of users, with a very low cost to each, so low, in fact, that thousands of investors with holdings of $30,000 upward now use it.

This organization is nation wide in scope, both in the matter of information and ability to serve its clients. Offices are maintained in the principal cities.

In all probability this is exactly the thorough-going, inexpensive and impartial security advice you have been searching for. The Los Angeles office invites your inquiry and will gladly give full and prompt details of the service as applied to your individual case. Call in person, telephone or write; such inquiry carries no obligation.

The Richard D. Wyckoff Analytical Staff, Inc.
Permanently Organized and Personally Trained by Richard D. Wyckoff, Founder of the Magazine of Wall Street.

Offices in Principal Cities. No Securities for Sale.
Bartlett Bldg., 215 W. 7th St. Telephone VAndike 8779

A. C. WAGY & Co. Inc.

FOR SALE
NATIONAL MTGE.
20 Preferred @ $75.00

WE WILL SELL

20	Colby Management Units	$ 20.00
100	West. Auto Sup. Pfd.	9.25
10	Peoples National Bank	102.50
5	Roosevelt Hospital	73.00
25	Coca Cola Bottling	65.00
40	Peoples Mortgage	7.00
300	Sun Oil	.09
3	Meline Bd. & Mtg.	85.00
40	J. K. Hughes Dev.	7.00
400	Lincoln Mortgage Com.	1.25
200	Walklin Petroleum	2.50
25	Vanderbilt Units	4.00
25	Acme Traffic Pfd.	3.00
50	Petitfils Confiserie	22.50
100	Star Petroleum	12.50
1138	Revenue Oil	.40
100	National Mtge. Com.	10.00
1000	Danziger Oil & Ref.	.35
75	West. Automotive Fin. Units	20.00
50	American Gasoline Corp.	3.00
50	National Theaters, Inc.	2.00
100	1st Nat'l L. & Dis. Units	3.50
8	International Mtge. Units	52.00
20	Nichols Gr. Mig. Pfd.	25.00
20	Nichols Gr. Mig. Com.	12.50
200	Bandini Petroleum	.60
25	Peoples Fin. Thrift Amer.	25.00
10	Hogan Finance Units	35.00
20	Guaranty Mtge. Units	40.00
100	Monolith Pfd.	9.25

WE WILL BUY

Home Service	Union Mtge.
Lincoln Mtge.	Lasker Finance
Gt. Rep. Life	Colby Management
Twin Bell	Bellview
Meline B. & Mtg.	Calif. Riviera
Federal Discount	Standard Mtge.
Kimball Motors	Davidson's 50-50
Elias Katz	B. F. Tatum Fin.
Sec. Ln. & Dis.	Pac. States Sec.
Walklin Petro.	State Cons. Oil
Hayes Hunt	Star Motors
Durant (all issues)	Liberty Nat. Bk.
Seaboard Nat. Bk.	B. H. Dyas
West. Auto Sup.	Ring Petro.
Pickwick Corp.	National Mtge.
Monolith Cement	Samson Tire
Daisy's, Inc.	Coast T. & Rub.

Above offerings subject to prior sale or withdrawal—errors excepted

A. C. WAGY & Co. Inc.
5th Floor STOCK EXCHANGE BLDG.
639 So. Spring St. Trinity 2401
MEMBERS L.A. STOCK EXCHANGE

For Sale (Subject)
SUN REALTY
1000 Com. @ $8.00

1000	Walker Western	$ .87½
10	L. A. Gas Pfd.	98.50
500	Richfield Cons. Oil	.40
3	So. Calif. Edison 7% Pfd.	28.00
5	So. Calif. Edison 6% Pfd.	24.75
10	Western Costume Pfd.	3.00
200	Moreland Com.	2.25
3	Guaranty Mtge. Units	40.00
100	National Theaters, Inc.	1.75
100	E. L. Smith Oil	.70
100	National Mtge. Com.	10.00
25	Acme Traffic Signal	2.50
5	Great West. Mtg. Units	40.00
40	J. K. Hughes Dev.	7.00

WANTED
S. W. STRAUS BONDS
G. L. MILLER BONDS
(All Issues)
SUPERIOR PORTLAND CEMENT
BLACK RANGE MINING
GLADDING, McBEAN

Hydraulic Brake	Pacific Indemnity
World Oil	Samson
Western Auto	Monolith
Lincoln Mtge.	Owl Drug Pfd.
Edison	Bryan Harvester

BOB FEINSTEIN & Co
703 Lane Mortgage Bldg
8th and Spring
VA2878 ME3419 TU1602

There is one maxim for profits in the securities market...."Buy when prices are admittedly cheap..."
MEXICAN
Gold Bonds
Listed New York Stock Exchange and selling on basis to yield
25%-30%
Per Annum
offer an opportunity unique in today's Bond Market.
Details on Request
Moffett & White, Inc.
710 Stock Exchange Bldg.
MEtropolitan 1602

WE WILL SELL
EMPIRE
FINANCE CORPORATION
50 Units @ $77.50
(Each Unit—5 Common—1 Preferred)
WEBER SHOW CASE
30 Shares (Pfd.) $92.50

3	L. A. Ins. Prop. Units	$ 90.00
$1000	Breakers Hotel Co. 7% 1928	Bid
10	Peoples Fin. & Thrift	25.00
60	State Sec. Corp.	49.50
15	Credit Finance Units	170.00
1000	Tenold O. & R.	.10
$1000	L. A. Lumber Prod. 7½s '44	97.50
4	Western Bd. & Mtge.	Bid
2000	Trojan Oil	.02
$1000	Lutheran Hosp. Soc. 2nd	97.50
11	Colby Management Units	20.00
22	Monolith P. C. Com.	12.50
3	Bryan Harvester	Bid
15	North Amer. B. & M. Pfd.	73.00

McBride & Co
301 STOCK EXCHANGE BLDG
639 SO. SPRING ST. TRINITY 1906

We offer subject to prior sale a block of
RICHFIELD
Oil Co.
7% Preferred
at Par to Yield 7%
Complete information upon request
CAHN-McCABE & CO.
Members Los Angeles Stock Exchange
716 So. Spring St., Los Angeles
TRinity 4021

LOANS Made on Approved
STOCKS AND OTHER SECURITIES AT 5 & 6%
1002 Financial Center Bldg.
Ask for MR. JARVIS. Phone TRinity 1028

James M. Welch & Co.
Stocks & Bonds
202 Financial Center Bldg.
MEtropolitan 3102

WE OWN AND OFFER
Subject to Change in Price and Prior Sale

	Rate	Maturity	Price	Yield
Southern Pacific Ry. Co.	4	1955	93.50	4.40
Illinois Central Lines Equipment	4½	1933	99.41	4.60
Canadian Pacific Ry. Company	4½	1946	96.50	4.77
Western Pacific R. R. Company	5	1946	100.00	5.00
Northern Indiana Public Service Co.	5	1966	98.50	5.10
Kentucky Utilities Company	5	1961	97.00	5.15
East Bay Water Company	5	1956	97.50	5.16
Central Illinois Public Service Co.	5	1956	97.00	5.20
Pacific Gas & Electric Company	5½	1952	103.75	5.25
Missouri Pacific Railway	5¼	1952	99.37	5.30
Arkansas Power & Light Company	5	1956	95.75	5.30
North Carolina Public Service Co.	5	1956	94.50	5.40
Western Power Corporation	5½	1957	99.00	5.53
Jersey Central Power & Light Co.	5½	1945	98.00	5.65
North American Power & Light Co.	5½	1956	94.50	5.90
Central Gas & Electric Company	6	1946	100.00	6.00
Tidewater Power Company	6	1946	98.50	6.10
Keystone Telephone Company of Philadelphia	6	1946	96.50	6.30
Virginia Public Service Company	6	1946	96.50	6.30
Municipal Service Corporation	6	1956	96.00	6.30
Central Service Company	6½	1941	100.00	6.50
Cities Service Company	6	Pfd.	92.50	6.50
Interstate Power Company	7	1934	102.50	6.60
Golden Gate Ferries Incorporated	6½	1941	99.00	6.60
Central and Southwest Utilities Corporation	7	Pfd.	99.00	7.05

Howard F. McCandless & Co.
Specialists in Railroad and Public Utility Securities
Dealers in all Corporation Bonds
I. N. Van Nuys Building, TRinity 7903, LOS ANGELES
Standard Oil Building, Sutter 1700, SAN FRANCISCO

New Issue

Upon completion of the building these Certificates will, in the opinion of counsel, be a legal investment for trust funds under the laws of the State of New York.

$5,450,000
Harriman Building Corporation
(Harriman 39 Broadway Building)
New York City

First (Fee) Mortgage 6% Sinking Fund Gold Loan
(Closed Issue)

To be Dated November 1, 1926 — To Mature November 1, 1951

Interest payable May 1 and November 1. Principal and interest payable in United States gold coin at the principal office of American Trust Company, New York City. Certificates in interchangeable denominations of $1,000 and $500, with interest warrants attached, registerable as to principal only. Redeemable as a whole or in part on any interest date upon not less than twenty-five days' prior notice as follows: at 105 and accrued interest up to and including November 1, 1927; thereafter at 105 less 1% for each succeeding five-year period or portion thereof up to and including November 1, 1943; at 100 on or after May 1, 1948.

Interest payable without deduction for normal Federal Income Tax not exceeding 2% per annum. Pennsylvania and Connecticut 4 Mill Taxes, Maryland 4½ Mill Tax, District of Columbia and Kentucky 5 Mill Taxes and Massachusetts 6% Income Tax refundable upon application within sixty days after payment in accordance with the Trust Mortgage.

AMERICAN TRUST COMPANY, NEW YORK CITY, Trustee

From his letter to us, Mr. E. Roland Harriman, President of Harriman Building Corporation, summarizes as follows:

GENERAL: Harriman Building Corporation owns in fee simple the plot of land on the west side of Broadway, New York City, designated by Nos. 35-37-39 and extending back one block to Trinity Place. There will be erected on this site a modern, fire-proof, thirty-six-story office building of the most approved type of construction. A portion of the building will be occupied by W. A. Harriman & Co., Inc., and various associated interests. The international importance of the institutions located in downtown New York and the accessibility of this district for all sections of the city and suburbs insure a steady and increasing demand for office space of the type which the new building will provide.

SECURITY: This $5,450,000 Loan will be secured, in the opinion of counsel, by a closed First (Fee) Mortgage on land having an area of approximately 17,150 square feet and on the modern office building to be erected thereon. Certificates aggregating the face amount of the Loan and representing participations therein will be issued by the Trustee. The property which will come under the Mortgage, including the land and the building when completed, has been appraised by Pease & Elliman, Inc., at $8,400,000, and by Charles F. Noyes Company at $8,442,500. The amount of the Loan will thus represent less than 65% of the lower of the two appraisals.

The new building is to be constructed by the George A. Fuller Company. Harriman Building Corporation will deposit with the Trustee under the Trust Mortgage securing this Loan funds sufficient to complete the building at the estimated cost; in addition the completion of the building will be guaranteed by United States Realty & Improvement Company. The guarantor company, which controls the George A. Fuller Company, shows a net worth according to its consolidated balance sheet as of April 30, 1926, of $35,715,984. Title insurance for the full amount of this Loan together with fire, liability and other customary insurance will be carried payable to the Trustee.

ESTIMATED EARNINGS: It is expected that the building will be completed on or before May 1, 1928. Brown, Wheelock; Harris, Vought & Co., Inc., and Douglas Gibbons & Co., Inc., who will have charge of the rentals, estimate that annual net earnings available for interest, after an allowance for vacancies and after operating expenses including depreciation, real estate taxes and insurance, will amount to $817,000, or about 2½ times the maximum annual interest requirements for this Loan.

SINKING FUND: Semi-annual Sinking Fund retirements beginning November 1, 1928, through call of Certificates at the current redemption price or previous purchases in the market, will leave less than 38% of the Certificates outstanding at maturity.

The above certificates are offered when, as and if issued and accepted by us, and subject to the approval of counsel, Messrs. O'Brien, Boardman, Fox & Early. It is expected that interim receipts or temporary certificates will be ready for delivery on or about December 15, 1926.

We recommend these certificates for investment

Price 100 and interest.

W. A. Harriman & Co. Incorporated — Edward B. Smith & Co.
First Securities Company — Bank of Italy, California

The information contained in this advertisement has been obtained from sources which we believe to be reliable: we do not guarantee, but believe it to be accurate.

WHAT'S DOING TODAY

Los Angeles City Club and City Planning Association meeting, City clubhouse, 833 South Spring street, 7:30 p.m.

Catholic Daughters of America, Court Angelus No. 855 card party, Knights of Columbus Hall, 612 South Flower street, 2:30 p.m.

West Vernon Parent-Teacher Association board meeting, P.-T.A. committee room, 12:30 p.m.

West Hollywood Merchants' Exposition and Automobile Show, Santa Monica Boulevard and Kings Road, Hollywood, 7 p.m.

Girls' Corner Club meeting and program, Auditorium Building, Fifth and Olive streets, 6 to 8 p.m.

Soroptimist Club luncheon, Biltmore, noon. Rex B. Goodcell will speak.

Public School Protective League dinner, Alexandria, 6:30 p.m.

Advertising Club of Los Angeles luncheon, Biltmore, noon.

Tuesday Luncheon Club meeting, Biltmore, noon.

Pot and Kettle Club luncheon, Clark Hotel, 12:15 p.m.

Women's Union of Magnolia Avenue Christian Church, Christmas sale, Twenty-fifth and Magnolia streets, all day.

First Methodist Episcopal Church of Hollywood reception in honor of Willsie Martin, 1820 Hillcrest Road, evening.

Ruskin Art Club benefit sale for California Hut, 500 South Plymouth Boulevard, 2 to 4 p.m.

Lecture on "Character Cues," Hollenbeck Heights Y.M.C.A., evening. Jean Morris Ellis, speaker.

Council of Jewish Women benefit Chanukah dinner for disabled veterans of Sawtelle, 214 Loma Drive, evening.

Studio Inn Oriental bazaar, Sixth and New Hampshire streets, afternoon and evening.

Southwest Museum exhibit, Marmion Way and Avenue Forty-six, afternoon.

Los Angeles Museum exhibit, Exposition Park, 10 a.m. to 4 p.m.

Free permanent California exhibit, scenic motion pictures, State Exposition Building, Exposition Park, 10 a.m. to 5 p.m.

Illustrated lectures, scenic motion pictures, Chamber of Commerce, 10 a.m. to 4 p.m.

Boxing, Vernon arena, evening, Mushy Callahan vs. Paul De Hate.

Motion Pictures

Broadway Palace, Broadway between Sixth and Seventh—"The Black Pirate."

Carthay Circle Theater, Wilshire at Carthay Center—"What Price Glory."

Criterion, Grand and Seventh—"The Winning of Barbara Worth."

Figueroa, Figueroa and Santa Barbara—"War Paint."

Forum, Pico and Norton—"Beau Geste."

Grauman's Egyptian, 6708 Hollywood—"The Better 'Ole."

Loew's State, Seventh and Broadway—"The Prince of Tempters."

Metropolitan, Sixth and Hill—"The Popular Sin."

Million Dollar, Third and Broadway—"We're in the Navy Now."

Rialto, 812 South Broadway—"The Quarterback."

Tally's, 833 South Broadway—"Private Izzy Murphy."

West Coast Uptown, Tenth and Western—"Paradise."

Stage

Belasco, Eleventh and Hill—"Gentlemen Prefer Blondes."

Biltmore, Fifth and Grand—"Blossom Time."

Egan Theater, Pico and Figueroa—"White Collars."

El Capitan, Hollywood Boulevard and Highland—"Castles in the Air."

Mason, 127 South Broadway—"Creoles."

Morosco, 744 South Broadway—"Ladies of the Evening."

Music Box, Hollywood Boulevard and El Centro — "Hollywood Music Box Revue."

Orange Grove, 730 South Grand avenue—"Rain."

Playhouse, Ninth and Figueroa—"Cradle Snatchers."

Varieties

Burbank, Sixth and Main—"The Tempting Venus."

Hillstreet, Eighth and Hill—Blossom Seeley.

Hippodrome, Main and Fourth—Vaudeville.

Orpheum, Broadway between Eighth and Ninth—Rae Samuels.

Pantages, Seventh and Hill—Miss Lee Morse.

DRAW POKER HELD GAME OF CHANCE

Court Asserts Those Who Ante Only Think They Have Best Hand

MANILA, Nov. 29. (AP)—Draw poker is a game of chance and is illegal in the Philippine Islands, the insular Supreme Court ruled today in upholding the conviction of four Filipinos at Cebu who were fined $25 each for indulging in the game. Says the decision:

"By what is known as bluffing, it often happens that a skillful player with the poorest hand wins the pot from the poor player who has the best hand. But, even so, in making bets, the skillful player takes a chance that he will be called. Where the players are equally skillful, then draw poker is purely a game of chance and the player with the best hand will win.

"When the player comes into the pot before the draw he does it upon the theory that he has the best hand or a chance that he will win the pot. When he stays in after the draw he takes the chance that he either had the best hand at the time of the draw or that it will be improved and that he will have the best hand after the draw.

"In the final analysis, although it is a game more or less of skill, yet, everything else being equal, it is a game of chance."

Port San Luis Transferred to Southland

SAN FRANCISCO, Nov. 29. (Exclusive)—Port San Luis is to be transferred on Wednesday from the San Francisco to the Los Angeles customs district. The change is made under orders received today from the Treasury Department at Washington for reasons of economy and efficiency. Port San Luis is in the southern judicial district and the transfer will make the work of handling court cases arising there easier.

The boundary line between the southern and northern customs districts will be the north line of San Luis Obispo county, which also divides the Internal Revenue and prohibition districts of California.

The change was recommended to Washington authorities some weeks ago at a conference of Treasury Department officials held in Los Angeles, attended by Collector of Customs Hamilton of San Francisco. The millions of gallons of petroleum and its products, heretofore credited to the port of San Francisco, will now be added to the list of Los Angeles exports.

Spain's Geneva World League Office Closing

MADRID, Nov. 29. (AP)—Spain's recent withdrawal from the League of Nations advanced another step today when King Alfonso signed a decree suppressing the Spanish office at Geneva.

Spain's resignation from the League of Nations was handed to the League secretariat on September 11, last.

The withdrawal followed rejection by the League Council of Spain's demand for a permanent seat in that body.

Brazil resigned earlier in the year because she, too, had been denied a permanent seat on the Council.

BUSINESS BREVITIES
[Advertising]

The Times Branch office, 621 South Spring street. Advertisements and subscriptions taken. Telephone MEtropolitan 0700.

Teeth as low as $5. Best Set $7.

Best set, none better, no matter how much you pay, including your choice of base plate material, (metal excepted). (Guaranteed 10 years) $7

MY EXTREMELY LOW PRICES

Teeth as low as	$5.00
Best set of teeth (either set)	$7.00
Gold Crowns (22 karat)	$4.00
Bridge Work (22 karat)	$4.00
Porcelain Crowns	$4.00
Gold Fillings	$1.00 up
Gold Inlays	$1.00 up
Synthetic Porcelain	$1.00 up
Silver Fillings	50c up
Cement Fillings	50c up
Teeth Treated	50c
Nerve Removed (Painless)	$1.00
Teeth Extracted (Painless)	50c

No charge for painless extraction and cleaning when other work is contracted for.

Old gold is valuable. I pay cash or allow you full value for it on dental work.

NOT A DENTAL PARLOR. A PRIVATE high-class, up-to-date SANITARY dental office with sterilized instruments, and gentlemanly operators, whom you will not be ashamed to recommend to your friends.

DR. GARDINER, Successor to

Dr. Fairfield EXAMINATIONS FREE

Entire Third Floor 536 So. Broadway

Next to Arcade Building. Hours: 8:30 to 6; Sun., 9 to 12. TUcker 5236

The ravages of indigestion destroy health and happiness—limit the scope of activity, and discolor life's brightest moments.

But the calamity of impaired digestion is now avoidable! Good health is yours for the taking—

The Radium-Spä TRADE MARK has cured thousands of cases of indigestion! Let it cure you! For your Health's sake, write for FREE information today.

AMERICAN RADIUM PRODUCTS CO.
Suite 312 Story Bldg., Los Angeles, Calif.

Gentlemen: Without obligation to me, please send me your free booklet "A Passenger of Health"

NAME

ADDRESS

GOODSPEED'S BOOK SHOP IS A NATIONAL INSTITUTION.

By our catalogues our stock is made available to book-lovers and collectors wherever located. The following are now in print and will be sent free on request:

165. Art and Allied Subjects.
166. Rare and Choice Books.
167. Miscellaneous.

No. 164, Genealogies and Local Histories, will be sent on receipt of 10 cts.

GOODSPEED'S BOOK SHOP,
9a Ashburton Place.
Boston, Massachusetts.

Used Cars for Sunday Outings—Times Want Ads

MYER SIEGEL & CO.
617-619 So. Broadway—Los Angeles

REMOVAL SALE!

100 High-Grade CORSETS

1/2 Price

DISCONTINUED models in Corsets—Girdles—Elastic Stepins—and all broken lines, in front and back lace models. All sizes in the group but not all sizes in each style.

Also Corset Demonstration

Introducing the New Inner Belt for diaphragm support. A very satisfactory garment for stouts.
Personal Demonstrator in attendance.
FOURTH FLOOR

MYER SIEGEL & CO.

A HOME TO SUIT YOU

In the locality you prefer—right number of rooms, near schools and transportation—level ground or hillside. You'll find it advertised in

TIMES WANT ADS

Balance the diet *every day*

The wise man plans for health just as deliberately as he plans for success in business.

He realizes the need for balance in his diet. He knows that lack of bulk may be responsible for a condition that is dangerous to his health and welfare.

Post's Bran Flakes is a delicious cereal food which millions eat every day with real benefit and enjoyment. It provides important bulk in the form of natural wheat bran. It also brings to the body such vital health essentials as: phosphorus, iron, protein, carbohydrates and vitamin-B.

Post's Bran Flakes is the best-liked bran food in the world. Its tempting flavor has made it a great favorite everywhere. It comes ready-to-serve. Pour it in a bowl, add milk or cream and enjoy a delicious treat.

Don't leave health to chance. Begin now to make this important diet correction which means so much to your success and well-being.

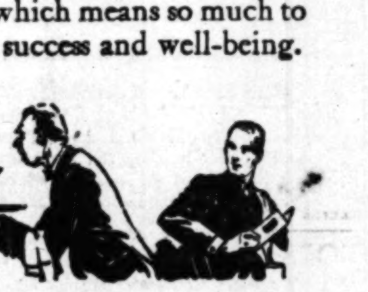

Once you have learned how good Post's Bran Flakes really is, you will make it a regular part of your health program. Then take stock of yourself and see how much better you feel. Send for a free test package.

Postum Cereal Company, Inc., Dept. P-CC-94, Battle Creek, Mich. *Makers of* Grape-Nuts, Postum Cereal, Post's Bran Chocolate, Instant Postum, Post's Bran Flakes and Post Toasties *(Double-Thick Corn Flakes)*—also Jell-O and Swans Down Cake Flour.

© P. C. Co. 1926

everybody—every day

eat POST'S BRAN FLAKES *as an ounce of prevention*

It Starts Thursday! Grand Premiere The Pacific Coast's Greatest!

Silk Hosiery Classic

It's different! Most amazing silk hosiery Sale ever attempted in this section of the country! Five-store buying potency has achieved the seemingly impossible—And this at the outset of the Christmas shopping season!

Watch Wednesday evening's papers and Shopping News for full details.

THE WEATHER
[Official Report]

LOCAL OFFICE, U. S. WEATHER BUREAU, Los Angeles, Nov. 29.—[Reported by H. B. Hersey, Meteorologist.] At 5 o'clock a.m. the barometer registered 30.17; at 5 p.m., 30.10. Thermometer for the corresponding hours showed 58 deg. and 67 deg. Relative humidity, 5 a.m., 66 per cent; 5 p.m., 43 per cent. Wind, 5 a.m., northeast, velocity 5 miles; 5 p.m., west, velocity 6 miles. Temperatures, highest, 76 deg.; lowest, 55 deg. Rainfall for season, 3.72 inches; normal to date, 2.34 inches; last season to date, 1.43 inches. Barometer reduced to sea level.

WEATHER CONDITIONS.—Nov. 29: Light rain has fallen during the past twenty-four hours in the lake region and the Middle and Lower Mississippi Valley, and light to moderately heavy rains have occurred over the Middle and North Pacific Slope. It is quite warm this morning in the North Atlantic States, but moderate temperatures are reported generally in other portions of the country. In Southern California clear weather prevailed yesterday and last night, with moderate temperature, and it was clear this morning at all stations. Partly cloudy, moderately warm weather may be expected in this vicinity Tuesday.

SUN, MOON AND TIDES.—Los Angeles, Nov. 30: Sun rises 6:40 a.m., sets 4:44 p.m. Moon rises 2:09 a.m., sets 2:24 p.m. Los Angeles Harbor, Nov. 30: High tides, 6:18 a.m. and 6:37 p.m.; low tide, 1:10 p.m.

LOCAL TEMPERATURES.—Nov. 29: Minimum and maximum temperatures from Southern California points, reported yesterday to the Los Angeles office of the U. S. Weather Bureau, were as follows:

Stations—	Max.	Min.
Bonita	66	45
Corona	69	42
El Cajon	70	40
Escondido	68	42
Imperial	78	45
Los Angeles Harbor	69	51
Mt. Wilson	40	43
Newport Harbor	64	49
Pasadena	68	48
Pomona	65	43
Rancho Santa Fe	67	46
Redlands	66	43
Riverside	70	42
San Bernardino	68	42
San Fernando	61	50
Santa Ana	65	45
Santa Barbara	66	45

LOCAL FORECAST

For Los Angeles and vicinity: Fair and moderately warm.

STATE FORECAST

SAN FRANCISCO, Nov. 29.—Weather forecast: San Francisco and vicinity: Unsettled, with rain; continued mild; fresh and strong southerly winds.

Northern California: Rain in north, and probably rain in south portion; continued mild; strong southerly winds on the coast.

Sacramento and Santa Clara valleys: Rain; continued mild; fresh southerly winds.

San Joaquin Valley: Unsettled, with probably rain; continued mild; fresh southeast winds.

Southern California: Cloudy, becoming unsettled; gentle variable winds.

ARIZONA FORECAST

PHOENIX (Ariz.) Nov. 29.—Forecast for Arizona: Fair Tuesday and Wednesday; not much change in temperature.

TEMPERATURES

Stations—Conditions, 5 p.m.	Temperatures Max.	Temperatures Min.	Precipitation
Abilene—Clear	70	40	0
Boise—Raining	58	46	.18
Boston—Cloudy	58	32	0
Buffalo—Cloudy	46	44	.02
Chicago—Clear	34	..	0
Denver—Partly cloudy	62	32	0
Des Moines—Clear	42	28	0
Dodge City—Clear	62	28	0
El Paso	..	38	0
Eureka—Raining	62	58	1.24
Flagstaff—Clear	52	20	0
Fresno—Cloudy	68	54	0
Galveston	..	66	0
Grand Junction	..	32	0
Havre—Cloudy	20	6	.02
Helena—Cloudy	48	38	T.
Huron—Clear	42	16	0
Independence	..	34	0
Kamloops—Partly cloudy	50	32	0
Kansas City—Clear	52	30	0
Knoxville—Cloudy	52	40	.34
Lander	..	24	0
Los Angeles—Partly cloudy	76	55	0
Memphis—Clear	54	..	0
Minneapolis and St. Paul—Clear	26	12	0
Modena—Cloudy	54	32	0
Needles—Clear	76	42	0
New Orleans—Clear	78	62	.02
New York—Cloudy	50	36	0
North Head—Cloudy	56	52	T.
Oklahoma—Clear	64	36	0
Omaha	..	28	0
Phoenix—Partly cloudy	76	42	0
Pittsburgh—Raining	54	50	.28
Portland, Or.—Cloudy	60	48	.56
Rapid City	..	28	0
Red Bluff—Cloudy	60	50	0
Roseburg—Cloudy	56	52	1.02
Roswell—Clear	64	36	0
St. Louis—Clear	42	34	0
Sacramento—Cloudy	64	54	0
Salt Lake City—Cloudy	60	42	T.
San Diego—Clear	70	52	0
San Francisco—Cloudy	66	54	0
San Luis Obispo—Partly cloudy	72	50	0
Santa Fe	..	24	0
Seattle—Cloudy	56	48	.12
Spokane—Clear	50	42	.28
Tampa—Cloudy	80	58	0
Tonopah—Cloudy	46	34	0
Tucson—Clear	76	36	0
Washington—Partly cloudy	54	34	0
Winnemucca—Partly cloudy	60	38	0
Winnipeg—Snowing	14	—2	.01
Yuma—Clear	76	46	0

—Below zero.

VITAL RECORD

MARRIAGE LICENSES

The following marriage licenses were issued yesterday. Name and age given.

ALLEN—COATS. Ben L. Allen, 28; Goldie Coats, 24.
BARBARICK — SCHULTZ. Alva Barbarick, 32; Margaret Mary Schultz, 29.
BARGMAN — KRANZTHOR. Abie Bargman, 35; Anita Kranzthor, 29.
BLACKMORE—PARSONS. Burton Isaac Blackmore, 39; Helen Irene Beach Parsons, 30.
BRECHNER—MUNSON. Arthur W. Brechner, 32; Bettie Maye Munson, 26.
BRINEGAR—MONTGOMERY. Philip L. Brinegar, 22; Jane Montgomery, 18.
BROWN—NEAL. William James Brown, 23; Edyth C. Neal, 23.
BUTTS—BOSSALIS. Milner L. Butts, 21; Marie Bossalis, 19.
COOK—CARROLL. Jarrard Thomas Cook, 24; Annie Louise Carroll, 18.
CORDERO—AVILA. Maximo Cordero, 45; Benita Lopez Avila, 35.
COX—WACHE. Harry P. Cox, 26; Alberta Wache, 25.
CROGAN—THOMAS. George A. Crogan, 30; Ellen L. Thomas, 18.
DANIEL — MORGAN. Bonnie Daniel, 30; Lena Morgan, 23.
DELGADO—GREGORY. John Delgado, 28; Laura Gregory, 20.
DURAND—BARRAZA. Jose C. Durand, 19; Rave Barraza, 20.
DURNIL—RYAN. Leroy Lodwell Durnil, 32; Mary Agnes Ryan, 27.
ENYART — SHEPHARD. Virgil L. Enyart, 46; Margrette Shephard, 43.
EWERLOF—SJORIN. Sofus Edward Johan Ewerlof, 40; Sonja Sofie Rosilie Sjorin, 24.
FAACKS—BERGEMANN. Herman F. Faacks, 49; Emma C. Bergemann, 45.
ERLUND — PARRETT. Cambridge Erlund, 30; Garnett M. Parrett, 22.
FORMAN — DAVIS. Paul Forman, 23; Mariam Davis, 19.
GORDEAN—LESTER. Isadore Cohen Gordean, 26; Nettie Lester, 21.
GRAHAM—ARMSTRONG. John Sheldon Graham, 21; Mary Pearl Armstrong, 19.
GREENE — OLIPHANT. General A. Greene, 23; Katherine Oliphant, 18.
GUTIERREZ — GARCIA. Rosario Gutierrez, 21; Jovita Yfante Garcia, 28.
HAGGERTY—ANDERSON. William J. Haggerty, 28; Thelma W. Anderson, 23.
HEMPHILL — BEHRING. Craft Hemphill, 28; Alma M. Behring, 24.
HENRY—CRANMER. William Charles Henry, 27; Eunice Cranmer, 18.
HUBBARD — KLASSE. Arthur Conrad Hubbard, 25; Rose Elizabeth Klasse, 36.
JAMES—HOUGHTON. Raymond Austin James, 41; Eleanor Taylor Houghton, 36.
JOHNSON—VAN DYKE. Elmer Arthur Johnson, 36; Mattie Adella Van Dyke, 22.
KARASEK — SLOANE. Frank Moultrie Karasek, 26; Margaret Regena Sloane, 27.
LAKIN—CALKINS. Orville W. Lakin, 20; Edith Calkins, 17.
LOPEZ—PINAL. Jose Lopez, 23; Esther Pinal, 24.
MARKUS—GOODMAN. Emanuel A. Markus, 30; Elizabeth Goodman, 24.
MATHERS — EDMONSTONE. Reginald Lamar Mathers, 21; Jeannetta E. Edmonstone, 21.
McGARVIN — HAYES. Joseph B. McGarvin, 67; Sarah L. Hayes, 67.
McPHERSON—JACKSON. Ernest A. McPherson, 23; Katherine Jackson, 18.
OCHOA—GARAY. J. Jesus B. Ochoa, 25; Enriqueta Garay, 23.
PETERSON—AHERN. William W. Peterson, 31; Faith Ahern, 17.
PYLE—SMITH. Edward J. Pyle, Jr., 23; Corinne Heath Smith, 22.
ROMERO — RODRIGUEZ. Manuel Romero, 25; Genoveva Rodriguez, 18.
RUIZ — YBARRA. Juan D. Ruiz, 50; Josefa Ybarra, 41.
SANDERS — BRAZIL. Joseph Sanders, 23; Jane Brazil, 27.
SIEGRIST—WYATT. Carl H. Siegrist, 27; Christine S. Wyatt, 30.
SMITH—BROWN. Alonzo Smith, 25; Gwendolyn Brown, 19.
SODERGREN — DITTMAN. C. Oliver Sodergren, 34; Caroline A. Dittman, 28.
VAIL—LOEBEL. Joseph Vail, 21; Dorothy Louise Loebel, 20.
VASQUEZ—ESTRADA. Domingo Perez Vasquez, 25; Maria Teresa Estrada, 21.

BIRTHS

Names, sex, place and date of birth.

ANDERSON. Mr. and Mrs. Kenneth. Boy. California Lutheran Hospital. November 27.
BAREL. Mr. and Mrs. James. Boy. Benedict Maternity Hospital. November 25.
BERGLUND. Mr. and Mrs. Olof. Daughter. California Lutheran Hospital. November 24.
BROWN. Mr. and Mrs. Charles. Boy. Elysian Maternity Hospital. November 24.
BUSCHLEN. Mr. and Mrs. Charles. Daughter. St. Vincent's Hospital. November 24.
CALLAHAN. Mr. and Mrs. George. Daughter. 6333 Eighth avenue. November 20.
CARR. Mr. and Mrs. Gene. Boy. Benedict Maternity Hospital. November 21.
CATTERLIN. Mr. and Mrs. Charles. Daughter. 4517 Willowbrook avenue. November 20.
CLARKE. Mr. and Mrs. Lucius. Boy. Benedict Maternity Hospital. November 25.
DEDMAN. Mr. and Mrs. Virgil. Boy. California Lutheran Hospital. November 23.
DONAHUE. Mr. and Mrs. Cornelius. Boy. Good Samaritan Hospital. November 25.
ELAM. Mr. and Mrs. Guy. Boy. Rice's Maternity Hospital. November 23.
FOSTER. Mr. and Mrs. Frank. Boy. 833 West Fiftieth street. November 27.
GROSS. Mr. and Mrs. Arthur. Daughter. Good Samaritan Hospital. November 25.
JENSEN. Mr. and Mrs. Christian. Boy. Good Samaritan Hospital. November 23.
JOHNSON. Mr. and Mrs. Dehard. Daughter. Benedict Maternity Hospital. November 22.
JONES. Mr. and Mrs. Joseph. Boy. 3316 Manitou street. November 21.
LOTH. Mr. and Mrs. George. Daughter. Maternity Hospital. November 4.
MACKINNON. Mr. and Mrs. David. Boy. 10209 South Towne avenue. November 9.
McLEOD. Mr. and Mrs. James. Boy. California Lutheran Hospital. November 22.
MERRILL. Mr. and Mrs. Clarence. Daughter. 186 West Avenue 41. November 25.
MOOMAW. Mr. and Mrs. Lewis. Boy. Benedict Maternity Hospital. November 20.
MURRAY. Mr. and Mrs. Phillip. Daughter. 795 East Washington street. November 3.
NEEDLE. Mr. and Mrs. Lewis. Daughter. California Lutheran Hospital. November 25.
NEWMAN. Mr. and Mrs. Charles. Daughter. 3681 Ensign street. November 21.
RITTENBURY. Mr. and Mrs. M. Boy. St. Vincent's Hospital. November 26.
ROBBINS. Mr. and Mrs. James. Boy. Benedict Maternity Hospital. November 21.
ROBINSON. Mr. and Mrs. Harold. Boy. Rice's Maternity Hospital. November 24.
ROLES. Mr. and Mrs. James. Daughter. Benedict Maternity Hospital. November 22.
ROMER. Mr. and Mrs. Vincent. Daughter. 665 Cypress street. November 12.
SHERMAN. Mr. and Mrs. Samuel. Boy. Benedict Maternity Hospital. November 22.
SOLOMAN. Mr. and Mrs. Joseph. Daughter. California Lutheran Hospital. November 21.
SULLIVAN. Mr. and Mrs. Leroy. Daughter. Benedict Maternity Hospital. November 18.
VAN DORN. Mr. and Mrs. Ernest. Daughter. Rice's Maternity Hospital. November 22.
WAGNER. Mr. and Mrs. Gustav. Boy. California Lutheran Hospital. November 21.

DIVORCE SUITS FILED

ALEXANDER. Pearl against Ben D.
DEMARRAIS. Peter Thomas against Edith Mills.
DETIEGE. Sue against Sidney.
FRAZIER. Clifford C. against Naudine C.
GERSHON. Lillian R. against David Lewis.
HENDERSON. Gladys against W. W.
HIGGINS. Nellie against William B.
JACK. Sadie Geane against Oscar.
JACOBS. Otto T. against Mae.
KLOSSNER. John W. against Lettie A.
LAMB. Cora against Resty.
LANE. Mary A. against Omar Milton.
MALDONADO. Juan B. against Refugio A.
ORTMANN. Sara McRann against August C.
RIVAS. Edna against Frank.
SHEMELY. Charles F. against Ethel.
SINCLAIR. Adele Ruth against Earl Robert.
THOMS. Albert against Ida L.
WARNER. Irene Dorothy against Marion.

DIVORCE DECREES GRANTED

ABRAHAM. Lillian from Elias.
ANDREWS. Ursula R. from Claude E.
BERRY. Horace F. from Ruth Elenor.
BIGGS. Edna M. from Robert D.
BOONE. Madaline from Luther E.
BOWLEY. Lucile from Harry B.
BROWN. Arline M. from Walter I.
BRYANT. John J. from Rosa.
COTA. Manuel from Lillian.
DANIELSON. Frances Josephine from Walter Earl.
EATON. Ima Ruby from Clarence E.
EDWARDS. Lena from Johnnie.
FIESEL. Christopher F. from Wilhelmine Fischer.
FISHER. Marjorie from Virgil C.
FRUITT. Glenn A. from Ruth L.
GREGGERSON. Bennett E. from Grace H.
HAMILTON. Ruth from Harry E.
HILL. Annie Florence Jones from Floyd Agustus.
IVER. Sanford Edmund from Myrtle Eletha.
KINGSTON. J. S. from Agnes A.
LAMB. Mildred E. from Leonard F.
LIMA. Frank from Margaret P.
MAXWELL. Charles Edward from Anna L.
McCUNE. Charlotte M. from Rodney M.
MORROW. Fiesta from Floyd W.
MURRELL. Paul A. from Lucille.
NESTER. Mable from Joseph P.
PAGE. Bessie M F. from Godfrey W.
PETERSON. Nathaniel H. from Kate M.
PILLING. Alice M. from Joseph S.
RAE. Estelle from Guy W.
SMITH. Anna from Manuel.
THORNE. Dorothy F. from John Valentine.
TILLEY. Ethel from Homer.
TOUSLEY. Clara Margaret from Robin Julian.
WATKINS. Harold J. from Florence.

NATURALIZATION PETITIONS

Petitions for naturalization, with name, nationality and residence given, have been filed with the United States District Court, as follows:

Mary Ellen Snider, 8622 Holmes avenue; Canada.
Anthony Joseph Pastorino, Graham Station; Italy.
Alexander Redpath, 2022½ Sunset Boulevard; Scotland.
Theresa Emelia Jansson, 1239 June street; Sweden.
Leon Schynkel, Montebello; Belgium.
Jane Fraser, 1447 West Twenty-ninth street; Ireland.
David Hyman Rosenblum, 395 West Jefferson street; Poland.
Hugo Fischer, San Pedro; Germany.
Adel Levin, 219 South St. Louis street; Russia.

OFFICIAL DEATH LIST

Name and place of death—	Age.	Date.
ADDISON, Blanche. Los Angeles	54	Nov. 25
ANDERSON, Ole. Los Angeles	71	Nov. 26
BERNARD, William. Los Angeles	82	Nov. 22
BROWN, James. Los Angeles	79	Nov. 28
BRUNSTETTER, Lillian. Los Angeles	25	Nov. 25
CARYL, Charles. Los Angeles	68	Nov. 27
CAVANAUGH, Matilda. Los Angeles	68	Nov. 27
COMBS, William. Los Angeles	80	Nov. 25
CRISTIE, William. Los Angeles	64	Nov. 29
CROUPE, Joseph. Los Angeles	30	Nov. 25
ELLARD, Sophia. Los Angeles	85	Nov. 28
ELLIS, Ruth. Los Angeles	32	Nov. 26
ELMORE, Shirley. Los Angeles	26	Nov. 28
GEKLER, Mary. Los Angeles	84	Nov. 26
GOVE, Orin. Los Angeles	30	Nov. 27
GRAVES, Jacob. Los Angeles	71	Nov. 28
HARVILLE, William. Los Angeles	73	Nov. 24
HOLDEN, John. Los Angeles	82	Nov. 28
HOUPT, Hughey. Los Angeles	28	Nov. 26
KAILE, Cora. Los Angeles	45	Nov. 26
LA CHAT, Zelda. Los Angeles	56	Nov. 26
LEWIS, Frank. Los Angeles	76	Nov. 27
MEIGS, Nannie. Los Angeles	54	Nov. 27
MILLER, Conrad. Los Angeles	64	Nov. 27
MONTGOMERY, H. Los Angeles	69	Nov. 27
MOORE, Nannie. Los Angeles	50	Nov. 27
NOLL, Rosetta. Los Angeles	47	Nov. 23
PETERSEN, Joseph. Los Angeles	76	Nov. 27
POWERS, Edward. Los Angeles	72	Nov. 28
REGAN, Michael. Los Angeles	62	Nov. 28
ROSS, Morgan. Los Angeles	82	Nov. 27
SCHLIEWEN, Richard. Los Angeles	71	Nov. 24
SEILS, Mary. Los Angeles	67	Nov. 25
SHAEFER, Maggie. Los Angeles	73	Nov. 26
STONE, Jonathan. Los Angeles	79	Nov. 26

DEATHS
With Funeral Announcements.

ALEXANDER. At 6327 Estella avenue, Robert Edward Alexander, aged 34 years, beloved husband of Mrs. Hazel Bell Alexander; father of Robert Wilson Alexander.
Funeral services today at 2 p.m. from the chapel of W. A. Brown, 1815 South Flower street.

AMLICK. John, late of 1326 West Fifty-first street.
Funeral notice later. Bramble Funeral Home in charge.

APPA. Patrick Appa.
Remains at the chapel of Graham & Isbell.

BEDILION. Services for Mrs. Anna Bedilion, today at 2 p.m., from the chapel of Edwards Brothers, 936 Venice Boulevard. Interment, Rosedale Cemetery.

BERL. November 28, 1926, at 2815 West Fifteenth street, Abraham Berl, beloved husband of Bertha Berl, loving son of Rachel Berl, and loving brother of Mrs. L. Marr and Mrs. Sarah Greenberg, aged 43 years.
Funeral services will be held Tuesday, November 30, at 3 p.m., from the chapel of Geo. A. Fitch, Inc., Twelfth and Hope streets. A. E. Maynes, director. (San Francisco papers please copy.)

BERRY. Of Arcadia, November 28, Benjamin Franklin Berry, aged 75 years, beloved husband of Margaret Berry; father of Emmett and Franklin Berry, Jr.
Funeral services will be held from parlors of F. A. Utter & Son, Alhambra, December 1 at 3 p.m. Interment, Forest Lawn Cemetery.

BOIES. Albert Eli Boies.
Remains at the chapel of W. A. Brown, 1815 South Flower street. Notice of funeral later.

BOND. At 718 North Alpine street, Beverly Hills, Stella B. Bond, loving wife of Arthur D. and mother of Arthur D. Bond, Jr.; daughter of Mrs. Carrie M. Bansen, and sister of Elsie Bansen.
Remains at the chapel of Graham & Isbell. Funeral notice later.

CAMERON. At 253 East Twenty-eighth street, Mrs. Livinia Moor Cameron, widow of the late Thompson Cameron.
Funeral services today at 1 p.m. from the chapel of W. A. Brown, 1815 South Flower street.

CROMWELL. Of 873 South Boyle avenue, November 29, Mrs. Isabell Cromwell, aged 77 years.
Funeral at Hollenbeck Home chapel, Wednesday, December 1, at 10 a.m. Interment, Rosedale Cemetery. Vesper & Son, directors.

DAVIES. In this city, Margaret Davies.
Funeral services at Cresse's, Highland Park, today at 2 p.m.

DUCOMMUN. November 28, 1926, at 244 South Manhattan Place, Zelie Leonide Ducommun, loving mother of Charles A., Alfred H. L., Emil C., Edmond F. and Bertha C. Ducommun, aged 84 years.
Funeral services will be held Wednesday, December 1, at 10:30 a.m., from the chapel of Geo. A. Fitch, Inc., Twelfth and Hope streets. A. E. Maynes, director. (San Francisco papers please copy.)

EIGHMY. Jane Eighmy.
Funeral services today at 10 a.m. at the chapel of Clark F. & Alice Mead, 939 West Washington street.

ELLARD. At Palms, Cal., Lily Ellard, aged 85 years, beloved mother of Mrs. Fannie B. Dowdle, Mrs. Grace L. Wiebke and Joseph A. Ellard, and our dear grandma.
Funeral today at 3 p.m. from the chapel of E. Clair Overholtzer Co., 1236 South Grand.

ELLIS. Mrs. Myrtle A. Ellis, aged 51 years, beloved wife of Roy Ellis; mother of Mrs. Mildred Hoyt Olson.
Funeral services today at 3 p.m. from the chapel of W. A. Brown, 1815 South Flower street.

ELMORE. Shirley Elmore.
Remains will be sent Wednesday by the Ruppe Mortuary, 842 South Figueroa street, to Belmont, N. C., for services and interment.

FINCH. November 29, Charles W. Finch, beloved husband of Berta S. Finch; loving father of Leafy A., Mildred R. and George E. Finch; brother of Myron H. Finch of Los Angeles; Mrs. Cornelia C. Lowe and Mrs. Anna E. Cardiff of Riverside.
Funeral services today (Tuesday) at 11 a.m. from Pierce Brothers' chapel, 720 West Washington street. Interment, Evergreen Cemetery, Riverside, at 3 p.m.

GEER. Miss Grace L. Geer.
Remains at the chapel of W. A. Brown, 1815 South Flower street. Notice of funeral later.

GERMAN. Funeral services for Otis Henry German of Montebello, who died suddenly November 27, will be held from parlors of F. A. Utter & Son, Alhambra, November 30 at 2 p.m. Interment private.

HESS. November 29, Belle, beloved wife of Louis W. Hess; loving mother of Mrs. Charles W. Hock.
Services today at 1:30 o'clock from the chapel of Godeau & Martinoni, 820 West Washington street. Interment, Ottawa, Ill.

HEY. Funeral services for Zetta J. Hey will be held Wednesday at 10 a.m. from the chapel of Graham & Isbell, 915 West Washington street.

HYAMS. Washington S. Hyams, late of 2621 Lexington avenue.
Services will be held Wednesday at 2 p.m. from St. Paul's Pro-Cathedral, under direction of the Ruppe Mortuary, 842 South Figueroa street.

KELLAM. November 29, Robert F. Kellam.
Remains at the chapel of W. A. Brown, 1815 South Flower street. Notice of funeral later.

KING. Annie Louise King, at 3827 Fountain avenue, beloved wife of Frederick S. King; mother of Mrs. Raymond Smith of Morgan Park, Chicago.
Funeral services today at 1:30 p.m. from the First Baptist Church, Hollywood. Le Roy Bagley, director.

KOONTZ. At 1344 South Union avenue, November 28, Frank B. Koontz, aged 60 years.
Remains at Bresee Brothers, 855 Figueroa. Interment, Moundsville, W. Va.

LAHR. Funeral services for George ... today (Tuesday) at 3 p.m. from Pierce Brothers' chapel, 720 West Washington street.

LEE. At 5241 Shearin avenue, Eagle Rock, ... Thurlow Lee, beloved husband of ...; father of Olive A., Frank T. and ... Lee; son of Mrs. Olive Lee; brother of ... Lee and Charles Morton of ....
Remains in care of Cresse's, Eagle Rock. Funeral services at the Eagle Rock Congregational Church, Wednesday at 2 p.m.

LEONARDI. William C. Leonardi, late of ... North St. Andrews Place.
Requiem mass at the Church of the Blessed Sacrament, 6661 Sunset Boulevard, Wednesday at 9 a.m. Francis V. Hall Co., directors.

LEWIS. Funeral services for Frank F. Lewis, loving husband of Josie H. Lewis, will be held today (Tuesday) at 1:30 p.m. from the Vermont Square Methodist Church, Vermont and Budlong avenues. Reed Bros. Co., directors.

MADERIS. November 29, Mrs. Anna Maderis, ... 49 years, beloved wife of Joseph A. Maderis; mother of Dorothy, Helen and Jack Maderis.
Funeral services Wednesday, December 1, at 2 p.m., from the chapel of W. A. Brown, 1815 South Flower street.

MEIGS. The funeral services of Mrs. Nannie Elizabeth Meigs will be held today at 9 a.m. from the chapel of W. A. Brown, 1815 South Flower street.

MEYERS. November 29, Harriet E. Meyers, aged 37 years.
Funeral services will be held Wednesday, December 1, at 10:30 a.m., from the chapel of W. M. Strother, 6240 Hollywood Boulevard.

NEWCOMB. Funeral services for Gordon S. Newcomb, today at 2 p.m., from Pierce Brothers' chapel, 720 West Washington street. Interment, Inglewood Park Cemetery.

O'TOOLE. November 27, Anna O'Toole, beloved mother of Mrs. T. L. Briggs and Mrs. V. E. Hutchings.
Funeral Wednesday, December 1, at 10 a.m., at the residence, 817 West Fifty-... street. Requiem mass at St. Joseph's Church at 9:30 a.m. Interment, Calvary Cemetery. Cunningham & O'Connor, directors. (...field papers please copy.)

PALERMO. November 28, Jessie Palermo.
Funeral services Wednesday morning at ... o'clock from the Armstrong Funeral Home; thence to the Church of the Holy Name, Jefferson and Cimarron streets, for mass at ....

PRESSLER. November 27, Samuel Pressler.
Funeral announcement later by the Armstrong Funeral Home.

RECKARD. Funeral services for Joseph ... Reckard, today (Tuesday) at 3 p.m. from Pierce Brothers' chapel, 720 West Washington street. Interment at Fairbury, Ill.

REGAN. M. W. Regan.
Remains at the chapel of W. A. Brown, 1815 South Flower street.

RICHARDS. November 29, Mrs. ... Richards, wife of Walter C. Richards of ... Forty-ninth street, this city; mother of Irvin F. Elling of Monrovia, Mrs. ... Cobb of Los Angeles.
Remains at the chapel of W. A. Brown, 1815 South Flower street. Notice of funeral later.

RICHMOND. The funeral services of ... Richmond will be held today at 11 a.m. from the chapel of W. A. Brown, 1815 South Flower street.

RISDON. Charles Ivan Risdon, aged ..., beloved son of C. E. Risdon, grandson of Mr. and Mrs. J. C. Reher.
Funeral services Wednesday, December 1, 9 a.m., from the chapel of W. A. Brown, 1815 South Flower street.

ROQUES. At 336½ West One Hundred and ... street, Celeste Marcell Roques, aged ..., darling babe of Mr. and Mrs. Paul T. Roques.
Services today at 2 p.m. at E. ..., mick's funeral chapel, 4100 Central avenue.

SCHWARTZ. November 28, Lester Arnold and Moritz Schwartz of 1908 Wellington Road.
Funeral services at Bresee Brothers', 855 Figueroa, Tuesday at 10 a.m.

SMALL. November 29, at 1629 North ... street, Frank Hartley Small, beloved husband of Marie M. Small, and father of Frank ... Caviey Small.
Remains at Pierce Brothers' chapel, 720 West Washington street.

SMITH. John B., late of 7325 Santa Monica Boulevard.
Funeral services Wednesday, December 1, 11 a.m., from the Bramble Funeral Home, 1816 Toberman street.

SORENSON. November 28, Ralen Sorenson.
Funeral announcement later by the Armstrong Funeral Home.

TUTTLE. At Alhambra, November 29, 1926, ... M. Tuttle, aged 81 years, a native of ..., mother of Myron E. Tuttle.
Funeral Wednesday afternoon at 2 o'clock from chapel of Turner, Stevens & Turner, Alhambra. Interment, San Gabriel Cemetery.

WATERS. Funeral services for Charles G. ... were held November 26 at the Little Church of the Flowers, Forest Lawn Cemetery. Dr. ... tin officiated.

WEBEL. Emilie, late of 933 Westbourne Drive.
Services today at 2 p.m. from Le Bay Mortuary, 5440 Hollywood Boulevard.

WILLIAMS. Miss Lettie, beloved friend of ... and Mrs. P. D. McKee.
Christian Science services Wednesday, December 1, at 11 a.m., at L. R. Comer ... parlors, 429 Elm avenue, Long Beach. ... omit flowers.

WILMER. Services for Archibald F. Wilmer, today at 10:30 a.m., from the chapel of Edwards Brothers, 936 Venice Boulevard. Interment, Calvary Cemetery.

WORSLEY. At 6425 Crescent avenue, Eagle Rock, ... Worsley, aged 7 years, beloved son of Mr. and Mrs. J. S. Worsley.
Remains in care of Cresse's, Highland Park. Funeral services at the Little Church of the Flowers, Forest Lawn Cemetery, today at ....

WRIGHT. November 29, Mrs. Rhoda Wright.
Remains at the chapel of W. A. Brown, 1815 South Flower street. Notice of funeral later.

FUNERAL DIRECTORS

RUPPE MORTUARY
Best Equipped, Oldest Established in Los Angeles
842 SOUTH FIGUEROA.
4500 SOUTH WESTERN.
5969 COMPTON AVENUE.

EDWARDS BROTHERS, INC.
SERVICE, ECONOMY, RELIABILITY
936 Venice Boulevard (16th street.)

E. CLAIR OVERHOLTZER CO.
WE. 8147. 1236 South Grand.

WASHINGTON CO. J. D. ROBERTS
735 West Washington street.

GARRETT BROTHERS
921 Venice Boulevard (16th street.)

Robt. Sharp & Son.

CEMETERIES

FOREST LAWN MEMORIAL PARK
Cemetery. Mausoleum. Crematory.
"The Cemetery Unusual."
Every form of burial under perpetual care.
"Among the Hills."
Glendale Avenue & San Fernando Road.

BEAUTIFUL HOLLYWOOD
Cemetery-Mausoleum-Crematory
Convenient and Permanent
6000 Santa Monica Boulevard
HOlly. 3455. HEmpstead

Large, Well Established and Beautiful
INGLEWOOD PARK CEMETERY
MAUSOLEUM AND CREMATORY
Just outside of city limits on Redondo Blvd.
Being permanent and perpetually ...
Office: TRinity 6487. Cemetery T...

ROSEDALE CEMETERY
Crematory Vault Columbarium
1831 West Washington.

CEMETERY LOTS

INGLEWOOD CEMETERY—Well-located, underpriced, six graves. M. J. Wells, 1223 ... Place, Santa Monica.

FLORISTS

THE ALEXANDRIA FLORIST
HOTEL ALEXANDRIA.
VA. 3061 FOR EXQUISITE FLORAL ...

DEATHS

FUNERAL DIRECTORS

CEMETERIES

CEMETERY LOTS

FLORISTS

The Times LOS ANGELES

Vol. XLV. TUESDAY MORNING, NOVEMBER 30, 1926.—PART II. 24 PAGES. POPULATION By the Federal Census—(1920)— 576,673 By the City Directory—(1926)—1,265,397

GOV. DERN HERE ON DAM SURVEY

Utah Executive Seeking River Data

Recognizes California as Market Outlet

Will Spend Two Days in Imperial Valley

"California's progress is our progress, too, and with that in mind we have come to find out what California believes is the thing to do about Federal legislation on the Colorado River problem," Gov. Dern of Utah said on arrival here yesterday with a party.

GOV. GEO. H DERN

"We were sorely disappointed when the California Legislature failed to ratify the six-State compact and we were opposed to any Federal legislation on the river question until California had ratified the pact," the Governor said. "Since that time the Swing-Johnson bill in Congress has been rewritten, California has refused to ratify in part and we're here to find out more about the California viewpoint so we can better determine a policy of our own.

WM. R. WALLACE

"If California prospers, we prosper. The market for our products is here and in many ways we are dependent and must prosper together, and so we must acquaint ourselves with what is best for each other."

With Gov. Dern are William R. Wallace, Utah State Colorado River Commissioner, and Dr. John A. Widtsoe, formerly a member of the Federal Fact-Finding Commission of the United States Reclamation Service. Oliver J. Grimes of the Salt Lake Tribune editorial staff is accompanying the party.

OLIVER J. GRIMES

Today they will be guests of members of Imperial Valley Irrigation District, whose president, Earl C. Pound, and engineer, M. J. Dowd, are leading an automobile tour that will end in El Centro today. The party will be in the valley two days, the Governor said, and then will go to Yuma and to Phoenix for a conference with Gov. Hunt of Arizona and other prominent Arizona persons familiar with that State's attitude on the river problem.

DR. JOHN A. WIDTSOE

The visitors yesterday conferred in Los Angeles with Mayor Cryer, City Engineer Mulholland, other city officials, Southern California Edison Company officials, Imperial Valley and other interests.

BOARD SEEKING SCHOLARS' AID

Public Works Directors Ask College Men to Indite City Hall Inscriptions

The five members of the Board of Public Works decided yesterday that while they may know a few things about paving streets, building bridges and other public improvements, when it comes to writing inscriptions for the new $5,000,000 City Hall to be carved forever in stone and marble that this is a job for scholars.

So the board yesterday asked the University of California at Berkeley, the branch at Los Angeles, California Institute of Technology and the University of Southern California for suggestions for inscriptions for the new municipal buildings. These will relate to the history of Los Angeles and California and to art, science and government, and the commissioners decided that members of the university faculties, who are authorities on these subjects, should suggest the proper inscriptions.

Heart-Disease Death Brings Legal Puzzle

Whether death from heart disease is an accident within the meaning of the Industrial Accident Commission laws, is a problem that the Industrial Accident Commission must decide this afternoon when it hears the case of Josey Gregory against Universal Pictures Corporation.

According to Attorney Walter J. Little, who represents the plaintiff, Albert L. Gregory, who was employed as a chauffeur in the Hoot Gibson company, dropped dead June 24, last, while in the performance of his duties at Bishop. The Coroner's jury found that death resulted from heart disease caused by the temperature and high altitude.

If the commission upholds the contention of Little, the widow and five children will be entitled to collect compensation from the motion-picture company.

Ex-Maharajah of Indore Due in City Today

Sir Tukaji Rao Holkar, deposed Maharajah of Indore, India, is due to arrive in Los Angeles this morning. The former ruler left Monterey last night after a stay of several days.

He announced his intention of stopping here for a short time and then going to the Grand Canyon. He is making a tour of the United States.

Mrs. Jennie Miller and her daughter, Miss Nancy Ann Miller, of Seattle, are accompanying him.

LECTURES ANNOUNCED

At the Hollenbeck Heights Y.M.C.A., beginning tonight, there will be a series of four lectures by Mrs. Jean Morris Ellis on character analysis. The subject tonight will be "Character Cues," in which she will discuss the face and walk as affording an estimate of individuals. The lectures will be held under the auspices of the young men's division of the branch, and will be free to all interested young people.

STUDIO STRIKE ORDER HELD UP

Producers Open Negotiations With Union Forces

Agreement Being Threshed Out in New York

Sympathetic Walkouts in Theaters Threatened

An agreement under which motion-picture producers and union craftsmen in studios will work together is being negotiated in New York between representatives of the two interests, Fred W. Beetson, secretary of the Motion-Picture Producers' Association, a Los Angeles body, informed members of his organization yesterday.

Mr. Beetson just returned from New York, and informed his people that in view of the opening of negotiations, the unions have agreed to hold in abeyance the strike of studio craftsmen they had ordered to begin Wednesday. The unions in their strike announcement notified producers that their men would be ordered to quit work unless the shops are unionized.

DEBATE ON IN NEW YORK

S. B. Newman, business agent for the Studio Mechanics' Alliance, received information of an identical nature from New York union headquarters, he said. Newman's organization is for local union carpenters, electricians, painters, stage hands and other studio craftsmen what Beetson's organization is for local producers.

The negotiations over whether Los Angeles's open-shop or American-plan principle shall longer prevail in the studios here is being threshed out in New York, principally between producers centering around the office of Will H. Hays, president of the Association of Motion-Picture Producers and Distributors of America, and union leaders centering around the office of William F. Canavan, president of the International Alliance of Theatrical Stage Employees. A union announcement said William Green, president of the American Federation of Labor, is backing the move of his forces.

Both Newman and Beetson as well as local producers said they do not know who are on the eastern committees that are to thresh out future relations that are to prevail on their Hollywood lots.

THEATER SYMPATHY STRIKES

All of the principal studio managers in Los Angeles have said that if the strike is confined to the local lots they could continue to operate on the open-shop principle without losing the turn of a wheel.

The unions virtually admitted this, but countered with a further threat that they would call sympathetic strikes of musicians, stage hands, machine operators and such craftsmen in theaters everywhere in the country unless only union-label films are used in the theaters.

Many producers are closely affiliated with theaters, as to finances, and speculation as to the possible success of the sympathetic strike was rife, with the local view largely inclining toward the belief that the threat was but an idle one.

However, the producers, it now officially is declared, have opened negotiations with the unions. Informa-

(Continued on Page 2, Column 4)

Leading Figures in County's Legal Battle

Supervisors Appear in Court

Above, left to right—Municipal Judge Westover, Defense Attorney Morgan, Edward J. Hyatt, Jr., chief of the State Division of Water Rights, on the witness stand; Defense Attorney Vallee, Dep. Dist.-Atty. Ryan, Dep. Dist.-Atty. Richardson and in foreground Court Clerk Kerr. Below—The five Supervisors, Messrs. Cogswell, Wright, Bean, Woodley and McClellan.

SUPERVISORS IN COURT PRELUDE

Preliminary Hearing Opens on Conspiracy Charge

Prosecution Traces Outline of Future Procedure

Both Sides Introduce Mass of Papers in Case

In a series of swift strokes, the prosecution yesterday proceeded with the preliminary hearing of the Board of Supervisors and three other county officers charged in thirteen felony counts with embezzlement, conspiracy and falsification of evidence. At the same time glimmerings of the defense strategy were seen.

The hearing is before Municipal Judge Westover, and the prosecution is in the hands of Dep. Dist.-Attys. Ryan and J. Richardson. The defendants are Chairman of the Board McClellan, Supervisors Bean, Wright, Woodley and Cogswell, County Road Commissioner Jones, Mechanical Engineer Davidson and P. E. Wadsworth, superintendent of Big Pines Park, about which much of the evidence revolved. They are defended by Attorneys A. J. Hill, Vincent Morgan and Paul Vallee.

TWO WITNESSES

Only two witnesses were heard yesterday. They were Edward Hyatt, Jr., chief of the water-rights division, State Board of Public Works, and Herbert A. Payne, County Auditor. Their testimony yesterday was confined almost exclusively to identification of documents. Forty-two State exhibits and nine defense exhibits were introduced. Some of these exhibits contain several documents, so that the total number of papers filed with Court Clerk Kerr exceed 100.

Mr. Hyatt's evidence dealt with the granting by the State to permits on water rights on the Big Pines Park, which is a public park in the San Bernardino Mountains, and the Supervisors' park, termed Camp McClellan, which is a private enterprise on the thirty-four acres near by.

In the general aridity of the testimony was the one interesting point that the water rights covered Mescal Creek. Mr. Hyatt identified numerous maps, letters, applications, reports

(Continued on Page 2, Column 3)

The Lancer

by Harry Carr

ON AN average of twice a day somebody tries to enlist me in a crusade.

The only crusade I could be persuaded to join would be one to suppress the humorous nature of radio announcers.

Every interesting and otherwise charming musical number is ushered in by a blatant young man making a tedious and painful attempt to be funny.

There are only a few people in the world who are really successful wise crackers. Anita Loos and Will Rogers head the list. They get fortunes as their reward. If you don't earn a fortune doing it, the chances are you don't know how. So don't try.

TO IDENTIFY FOOLS

Providence is unfailing in its wisdom. Whereas heaven seems to have provided a large number of fools with money to buy automobiles to the danger of a suffering humanity . . .

It also provided most of them with auto horns which they senselessly and idiotically honk whenever there is a traffic jam—thereby warning the public of the enfeebled condition of that portion of their anatomy usually tenanted by the brain.

"SPIRIT MESSAGES"

Natacha Rambova announces that she is about to write a book based upon the spirit messages from her divorced husband, Rudolph Valentino.

Out of the kindness of my heart I offer her a title for her book: "The Final Dregs of Bad Taste."

PIPE DOWN!

Incidentally, it would seem to be in order for that aggressive young woman to subside for a while.

She filled Hollywood for a season with her "arty" ideas. With Mme. Nazimova, she finally produced a high-art motion picture—"Salome"—which ruined Nazimova financially. She then produced one made on her own recipe. I wouldn't say it was the worst picture ever made. I am a conservative person and I haven't seen all the pictures ever made.

CROOKS WITH GUNS

Capt Edward Crossman, perhaps the greatest living expert on firearms, writes me that the gun makers are not to blame for the fact that hold-up men are now arming themselves with the most efficient machine gun ever invented. He says that the Department of Justice is informed as to the name of every purchaser.

Judging from the intelligent activities of the Department of Justice secret service in spy chasing during the war, Capt. Crossman's explanation explains everything.

TOURIST MONEY

The American tourist leaves $1,000,000,000 a year in Europe—according to the figures of our Ambassador to Berlin.

From which it would appear that some of the countries had better mend their manners if they intend to get their share of the bear fat. Returning travelers, for instance, relate that Italy has become both unsafe and unpleasant for foreigners.

That lovely and interesting country will presently awake to the fact that our little tin-scrap Caesar—Sig. Mussolini—is becoming a heavy liability. He ought to go into the movies, where he could pose as Napoleon to his heart's content.

SAN FERNANDO ROAD ORDINANCE ADOPTED

The ordinance of intention to pave San Fernando Road from Tyburn street to Huron avenue was adopted by the City Council yesterday. The street in this section will be wider than at present when the paving is completed, as the Bureau of Power and Light has agreed to contribute its right of way for street purposes and place the transmission lines in conduits.

AUNT HET

BY ROBERT QUILLEN

"My boy John says friction always makes heat, but it don't. If it did, the way Polly's tongue goes would melt her teeth out."

(Copyright, 1926, Publishers Syndicate)

PAVING INSTRUCTION ASKED

City Engineer Shaw has asked the City Council for instructions to start work on engineering plans for the laying of an eight-inch pavement in Flower street, which is to be opened and widened from Washington street to Thirty-eighth street.

FIRE FIGHTERS NEAR DEATH

One Hurt in Fall, Several Overcome, Six Trapped by Flames in Alameda Street Blaze

One fireman was injured in a twenty-foot fall, several were overcome by smoke and six narrowly escaped when trapped by flames which gutted the wood-carving plant of Bisch & Salzman at Fifteenth and Alameda streets early yesterday evening. Loss was estimated at $15,000.

Frank Pinchot, 26 years of age, of Salvage Company No. 3, was taken to the Receiving Hospital after he fell twenty feet. He suffered a sprained right ankle and a broken left heelbone. Several firemen, overcome by smoke, were given emergency treatment at the scene of the fire.

Fire Operator Terry and five members of Engine Company No. 30 were trapped on the roof of the two-story frame structure when flames suddenly burst through and threatened to surround them. They escaped by sliding down the hose they had carried to the roof.

The cause of the fire was not determined. The flames spread rapidly and a second alarm was turned in. The blaze was of a spectacular nature, and a large crowd gathered.

Desperate work by firemen kept the flames from spreading to the Los Angeles Lime Company, the rear of which concern is across from that of the wood-carving plant. The burned building adjoins the California Stucco Products Company, which suffered a $50,000 fire loss a few days ago.

PLAYERS TO GIVE "MRS. WIGGS"

The Parent-Teacher Community Players will present "Mrs. Wiggs of the Cabbage Patch" at the Hollywood High School, Highland avenue near Sunset Boulevard, at 8:15 p.m. Friday. Music will be provided by the Hollywood High School orchestra.

EDISON SUIT ACCUSES CITY

Plans for Steam Plant Asserted Violation of Pact With Water and Power Bureau

Declaring that the Board of Water and Power Commissioners for the City of Los Angeles is spending public funds illegally in proceeding with the construction of a steam plant, which operation will violate agreements made with Southern California Edison Company, a supplemental complaint was filed in the Superior Court yesterday by Hunsaker, Britt & Cosgrove, Robert B. Murphy and Roy V. Reppy as attorneys for the Edison company, asking for a temporary as well as a permanent injunction.

The complaint sets forth the contract known as the "purchase agreement" entered into on May 26, 1919, between the Edison company and Los Angeles, by which the Edison company agreed to sell to the city for $11,000,000 its distributing system in the city, and the city agreed as part of the bargain that it would, for a period of ten years after transfer to it of the distributing system, purchase from the Edison company all energy needed in excess of the production from its own hydroelectric plants. Since the transfer did not take place until 1922, the "purchase agreement" does not expire until 1932, and it is said that the steam plant now being constructed by the city cannot be operated until 1932 without violation of the "purchase agreement."

PLAN HELD ILLEGAL

"Our company is ready, able and willing to supply, and is now supplying, all electric energy needed by the Bureau of Power and Light in excess of the production from its own hydroelectric plants," said George C. Ward, vice-president in charge of operation and construction. "The terms of the purchase agreement under which our system in Los Angeles was transferred to the city very clearly are being violated if the city proceeds with the operation of the proposed steam plant."

More than $3,000,000 will be spent by the Bureau of Power and Light for the completion of the harbor steam plant, according to the complaint, all of which is said to be illegal and a wasteful use of public funds.

In reply to the statements in the Edison complaint, Chief Electrical Engineer Scattergood declared the plant

(Continued on Page 2, Column 4)

Today's Bible Text

"Seek the Lord and His strength, seek His face continually." I Chron. xvi, 11.

YOUTH POSES AS LOST SON

Lonely Cowboy, Discovered in Deception, Blames His Longing for Friendly Hearth

Tom Henderson is a sentimental cowboy and when he posed as a long-lost son and filled the vacant chair at the hearth of Mr. and Mrs. J. H. Henderson, 8424 Fir street, Graham Station, he simply thought he was doing everybody a good turn, he explained. But Henderson is in the County Jail now instead of at a friendly hearth.

According to Capt. Peoples of the Sheriff's office, Henderson, who is 23 years of age, has confessed posing as the missing man of the same name. He did so, it is said, because he was an orphan and had led a lonely life as a cowboy in the vicinity of Duncan, Ariz. The deception, he thought, would at least please the mother until her missing son returned, if ever; and meanwhile he would have a home.

TOM HENDERSON.

The tangled tale, as pieced out by the Sheriff's office, begins at Ely, Nev., where Henderson is said to have met Mrs. Bertha Rice, formerly Bertha Henderson, daughter of the J. H. Hendersons. Mrs. Rice's brother, Tom Henderson, had disappeared some years ago and what with the similarity in names and a certain resemblance, Mrs. Rice hailed the cowboy as her brother.

From Boise Tom Henderson wired Ernest Henderson here, Ernest being a brother of the lost Tom. The message stated Tom had changed his ways and wanted to come home. Ernest came through with $45 and Tom Henderson came here to join the family he had never seen.

For ten days the lonely cowboy had a home and family. Then he made a mistake. He thought he was the youngest son, but that honor was held by Jeff Henderson. This error was followed by Mrs. May Brown, an aunt of the Henderson children, swearing out a lunacy complaint.

LELIA HENDERSON.

Then Tom Henderson left his new home and family and went to the psychopathic ward of the General Hospital. Yesterday a lunacy commission pronounced him sane. He had said he suffered from loss of memory. Then he went to the County Jail on suspicion of obtaining money under false pretenses, the money in question being the $45 sent by Ernest to bring him here.

When Tom Henderson came here he found his "sister," Lelia Henderson, in the County Jail on a grand-larceny charge. He engaged attorneys but she scouted his claims to kinship, saying he moved his hands in a way foreign to her lost brother, and insisted that other attorneys be employed. The Henderson family, it is said, believes the missing youth met with foul play.

EFFORTS NOW WELL REPAID

Auburn Sport Roadster and Vote Bonus Rewards of Extra Industry in "Times" Contest

Eighteen days after today The Times $50,000 prize campaign will come to an end, whereupon thirty automobiles and numerous other valuable prizes will be distributed among men and women of Southern California, Arizona and Nevada, who are now busily engaged in accumulating the votes that will determine their right to the prizes.

One all-important date comes before that, however—December 11—marking the close of the period to determine the winner of a beautiful $1475 Auburn sport roadster offered as a special merit prize to the candidate who makes the best showing in new subscriptions turned in during the two weeks ending on that date.

FOR FORTNIGHT'S WORK

Seldom has a prize event created the enthusiasm and interest that has been showered upon this delightful special prize. The possibility of winning an automobile such as this one in only two weeks' time has stirred the imagination and set candidates to work as never before in order to be the lucky one who will drive it a few weeks hence.

Whoever turns in the highest amount in new Times subscription payments during this period will be awarded the Auburn roadster. All these new subscriptions, at the same time, are worth thousands of extra votes that will make winning easier when the main event comes to an end. For every $30 club of these new subscription an 80,000 extra-vote ballot is given, in addition to regular votes allowed on individual subscriptions, thus making present efforts of double value—an opportunity to win a special prize and a regular prize one week later.

ENTRANTS ON EQUALITY

New candidates are finding this a splendid time to enter the campaign. During the two-weeks' period which ends December 11, everybody is on exactly the same basis. It matters not how many votes a candidate may have secured heretofore in the campaign. A new candidate or an old candidate has the same advantage of an even start for the special merit prize automobile. Nor will the winning of it bar a candidate from winning still another prize—another automobile—at the end of the campaign.

The nomination blank, which starts an entrant with 2000 free votes, appears elsewhere in this issue of The Times. It will soon be withdrawn, so don't let another day go by with-

(Continued on Page 2, Column 4)

CHARGE PLOT TO 'GET' SHAW

Council Inquiry Asked on Assertions Dunn and Gadd Planned to Give A. W. Alley Job

Charging that Public Works Commissioners Dunn, Peter R. Gadd, contractor for the West Adams storm drain, and A. W. Alley, president of the Municipal Engineers' Association, are engaged in efforts to discredit and have removed from office City Engineer Shaw and to have Alley appointed City Engineer, four engineers who have been prominent in the affair of the association yesterday filed with the City Council a request for an investigation. The petition, which was in affidavit form, asks the Council "to investigate the whole matter in order that all of the facts be brought to light so as to serve the best interests of the City Engineer Department and of he community."

The filing of the charges with the Council brought to official and public notice a storm that has been raging for weeks in the association, which comprises in its membership 900 technical employees of the engineering department, over the activities of President Alley and James D. Alcorn, an employee of the association. The City Engineer and chiefs of divisions are not eligible to belong to the association, but the membership of 900 comprises virtually all of the department's other technical men. The association is supported by an assessment on its members of 1 per cent of their salaries, and from this fund President Alley is said to receive a salary of $400 a month and Alcorn a salary of $300 a month. Alley, for a short time was an employee of the engineering department, but Alcorn is not and has not been an employee of the department. The association was formed about a year and a half ago by the technical employees of the engineering department to work for salary increases and adjustments.

INSIDE STORY TOLD

The petition asking for an investigation was signed by George A. Heap, until recently secretary of the association; Frank E. Clove, Allen S. Baker, formerly a director of the association, and C. P. Francisco. Heap and Clove are now city engineering department employees, and Baker and Francisco formerly were employees of that department.

The "inside" story of the resolution, presented to the Board of Public Works last August and purporting to represent the ideas of the Municipal Engineers' Association and asking that A. W. Alley be made engineer in charge of the Jefferson-

(Continued on Page 2, Column 3)

BURGLAR TAKES CHOICE BOOKS

House Owner Returns to Find Literary Thief Has Visited Home

While Mrs. C. M. Arthur of 1807 South Burlington avenue was in the East visiting relatives, a burglar of literary taste entered her home and carried away seven volumes of Shakespeare; the family Bible, two volumes of world history, a folio containing portraits of famous historical characters, five volumes of French romances, and two vases, one of a Venetian type, all valued by the owner in excess of $500.

She returned from her trip Sunday and yesterday reported her loss at Central Police station.

One Shot in Hollywood Mystery Love Duel

SUITOR HURT IN FILM CITY FRAY

Bullet from Rival Outside of House Finds Mark

One of Pretty Sisters Replies by Firing Pistol Salvo

Girls and Man Hide Under Bed After Lead Volley

A jigsaw puzzle of hot love, hot lead and hot words laboriously was being pieced together by deputy sheriffs yesterday. The love and the words they had accounted for last night but the source of the hot lead, in the form of a bullet which plowed its way through the leg of Francis Holliday Hiatt, scion of a wealthy family and some time film extra, remained undetermined.

At the time the bullet overtook Hiatt—about 2 a.m. yesterday morning—he was sitting in a divan at 1126 Olive Drive, West Hollywood, courting beautiful Irene Haney, one-time film actress, who lives at the above address with her equally beautiful sister, Viola Haney.

Yesterday, he lay on a cot in the County Jail Hospital, cozily smoking a cigarette and referring all inquiries as to love, engagements and lead to the two sisters.

REFUSES TO TALK

Harry Brody, alias Fred Harris, a high-voltage swain who woos with a gun when he isn't in jail on some charge or other, was even more reticent. Deputy Sheriffs Ellison and Hart had found him at the Haney home when they raced out there after the little revolver set-to between Hiatt's assailant and Irene Haney, who came to Hiatt's aid. They placed him under arrest.

"You know it all, don't you?" he asked cool and sardonic when Capt. Bright of the homicide squad questioned him. "Well, why ask me fool questions? I've told my story and I'll stick to it."

But deputies working on the case declared they were certain it was Brody, who has a long police record, who precipitated the early morning duel at the Haney home. Both the sisters likewise are certain it was he.

It developed from the story told by the sisters that they were sitting in the front room with Hiatt when Brody drove up and demanded admittance. They refused to let him in and Irene slammed the door in his face. The answer, they said, was a bullet through a lower pane of the glass door, which struck Hiatt in the leg.

Thereupon, Irene, angry clear through, broke out with a six-shooter she had in the house for emergencies, sent one bullet crashing through the door from the inside and then ran out and fired three times more at the assailant.

HIDE UNDER BED

About that time she forgot her anger and realized her danger. So she and her sister carried the wounded man to a rear bedroom and locked themselves in. They all sought safety under the bed. About thirty minutes elapsed and then they crawled out. Harris, they said, had crashed into the house by way of the French door in the meantime. They summoned Dr. Benjamin Blank at the County Jail Hospital, who came out with the deputies and attended Hiatt.

Viola Haney stated that Brody had made her life miserable with his pursuit. She met him some months ago, she said, and since then he has been hounding her night and day. She refused to pay him any attention, she said, and he threatened to kill her if he ever found her with another man.

A perusal of police records disclosed that Brody had been arrested several times on burglary and check charges and that he served a year in the County Jail on the latter charge. He also was questioned by police in regard to a recent $100,000 jewel robbery.

Hiatt lives at 5637 Sunset Boulevard. His parents have a home in Santa Monica. Brody gave the deputies a fictitious address. Deputy Sheriffs Hunter, Modie and Peterson also are working on the case.

Sisters Figure in Early Morning Fight

VIOLA HANEY

HARRY BRODY   FRANCIS HOLLIDAY HIATT

Principals in Mystery Affray

EXTRA EFFORTS NOW REWARDED

(Continued from First Page)

out making your start to win a fine new motor car for Christmas!

PROMPT DENIALS

The charges evoked prompt and emphatic denial from three of the men named in the affidavit.

Commissioner Dunn termed them not only absurd but "deliberately malicious." He declared that he knows Alley and Alcorn but slightly and that he never has discussed any "plot or conspiracy" to get Shaw. In fact, he declared, he has consistently acted as one of Shaw's defenders, insisting that the Board of Public Works maintain a "hands-off" policy in any clash that smacked of the personal between Shaw and others. His attitude has been, he said, that Shaw is in charge of the department and that as long as he conducts it efficiently, the board has no business in becoming involved in any controversy in which he is a factor.

Similar statements were forthcoming from Alley and Alcorn. Both declared flatly that the conspiracy, instead of being charged to them, should be laid at the doors of the City Engineer. The four men who filed the affidavit, they declared, have been dismissed from the association for disloyalty by vote of the board of directors. They have been found repeatedly, both Alley and Alcorn said, prying through the records of the association and had always been a disturbing factor.

Both stated that they know of no plot and that they do not know Mr. Gadd except by name. Alley, however, said he sent a letter to Mayor Cryer demanding that Shaw be removed, but this he did, not as a representative of the association, but as an individual and an engineer who had become "disgusted with the gross inefficiency shown by Shaw." They laid the entire affair to the City Engineer.

Gadd could not be reached last night for a statement.

CITY ACCUSED IN EDISON SUIT

(Continued from First Page)

is merely a "stand-by" plant to take care of a possible breakdown of the Edison system. He said:

"The Municipal Power Bureau has launched plans for the construction and operation of a steam stand-by plant because only in this way can it assure its 225,000 power and light consumers of reliable and uninterrupted service.

FAILURE CHARGED

"The Edison Company, although obligated by its contract with the city to give reliable power service in the energy it wholesales to the city, has repeatedly failed to keep its contract in this regard. It not only has failed to live up to its contract but is attempting to harass and hinder the Power Bureau in fulfilling its obligations to efficiently serve the homes and industries in Los Angeles.

"The Power Bureau in an official communication to the Chamber of Commerce has indicated its willingness to fully compensate the Edison Company for any incidental losses of electrical sales to which the company might be legally entitled through the operation of a stand-by steam plant.

"The proposed steam plant is not to be operated to replace energy purchased from the Edison company, but only for the purpose of generating elecricity when there is an interruption of the hydroelectric supply from the Edison company."

SUPERVISORS IN COURT PRELUDE

(Continued from First Page)

and permits. The State contends that Supervisor McClellan, through J. E. Rockhold, County Surveyor, filed for water rights on the creek for the county and that afterward this permit was canceled and issued again to the Supervisors as the Camp McClellan Improvement Association.

PAY ROLL IDENTIFIED

From the questioning of Mr. Morgan and Mr. Vallee it appeared that the Supervisors will admit these facts, but interpose the defense that Mr. Rockhold was in error when he obtained the water rights on Mescal Creek for the county, and that it was intended all along that the rights were to be obtained by Camp McClellan. Mr. Hyatt said he did not recall matters in that detail, but that he did remember Supervisors Woodley and McClellan telling him that Mr. Rockhold made a mistake, and that it was thought best to cancel the first permit and issue another.

Mr. Payne's testimony was limited to identifying vouchers and pay-roll accounts passed through his office. He identified a voucher for $62,000, which went into escrow with the Los Angeles Title Insurance Company. Mr. Ryan contends that this money was paid for the purchase of the Big Pines Park and that previously the Supervisors had given $50,000 to an Allen Jones with which to swing the deal for the park. This is denied by the Supervisors, who point out that they were successful in having the price set upon the land reduced from a higher figure.

The last hour of court was devoted to the introduction of numerous vouchers, ranging from sums approximating $100 down to $2. Most of these were payable to Surveyor Rockhold or for surveying-party supplies. Mr. Ryan said he expects to show that that these sums, which totaled $1691, were expended for labor and development on the private park. One letter was introduced showing that there was sale of cement between the county and Supervisor Cogswell, Engineer Davidson and F. H. Lipkin which totaled $52.83. The letter, which was written by Mr. Davidson, explained that it was thought best to use the cement before it was ruined by winter weather.

The defense attorneys said that their policy concerning introduction of evidence of their own depended upon the kind of case presented by the State. They had plenty of documentary evidence of their own. Most of the papers had been photographed and copies introduced, which speeded up matters.

Mr. Ryan said that today he will proceed with presentation of evidence concerning asserted irregularities in connection with the Big Pines Park.

During the recess of court at noon the Supervisors transacted business in their customary Monday session. Mr. McClellan obtained permission to sign bonds at the counsel table during today's hearing. He said he had thousands to sign, and the trial was forcing him far behind in his work. Supervisor Woodley took the affair calmly, spending most of the day covertly reading the Western Story Magazine. The other Supervisors, lacking interest in the dry procedure, twiddled their thumbs and rubbed their ears.

NURSES' CLUB PLANS TO PRESENT BAZAAR

The annual bazaar of the Los Angeles Nurses' Club will be held at the Nurses' clubhouse, December 3 and 4. Lunch will be served during the day and a dinner will be served from 5 to 8 o'clock each evening. The Los Angeles Nurses' Club is made up of graduate registered nurses. Their four-story and basement club building was built and financed entirely by the nurses of Los Angeles and vicinity.

STUDIO STRIKE ORDER HELD UP

(Continued from First Page)

tion concerning the negotiations is expected to issue from New York from time to time.

HOLLYWOOD GATHERING HEARS STRIKE IS OFF

Announcement that the motion-picture studio workers' strike scheduled for tomorrow has been called off was made at a meeting of the Central Labor Council in Hollywood High School last night by Cleve Beck, vice-president of the International Alliance of Theatrical Stage Employees and Motion-Picture Machine Operators of the United States and Canada.

Before an audience of 2000 Beck made the statement that representatives of both sides have reached an agreement in New York, and that this is expected to be signed some time today. Beck withheld all details of the asserted agreement, saying these could not be divulged until after it was signed.

The meeting had been called to discuss the status of the proposed strike.

Throngs Flock to See Feagans Annual Opening

Feagans & Co., jewelers, yesterday conducted their annual opening at their store on West Seventh street. The heads of the business were the recipients of congratulations from thousands of visitors.

The Feagans establishment, rated as one of the most beautiful of jewelry stores, had been especially prepared for the occasion. Windows and display cases had been given new color treatment. The visiting throng included many modishly gowned women, who inspected the new merchandise.

Coincident with the opening, Feagans & Co. announced a new policy of merchandising which contemplates the increase in the normal turnover of merchandise which the company hopes to assure through a policy of limited profit margins.

Trial Date Set for Ship's Mate in Sea Slaying

Details of a fatal struggle between two men gone berserk on the deck of the schooner William H. Smith off the coast of Mexico during a terrific storm early this month, are scheduled to be painted in the court of United States Judge McCormick on December 16, next.

H. E. Anderson, first mate of the vessel, is the lone survivor and yesterday he pleaded not guilty to charges of murder on the high seas of E. Christenson, second mate of the ship. Anderson is held in the Los Angeles County Jail without bond.

for LARGER WOMEN

Tuesday Special!

500 Beautiful, Slenderizing

DRESSES

$15

Reduced from as High as $35!

A STARTLING ONE-DAY SALE! 500 of the most beautiful, the most appealing, youthful dresses in sizes 38½ to 54½ that we have EVER shown, reduced for TUESDAY ONLY to $15! Offering Larger Women one of the greatest values this season! The variety to select from is very large but early shopping is of utmost importance, for most women will undoubtedly buy three and four!

MATERIALS	COLORS	STYLES
Satins	Jungle Green	Bloused
Crepes	Dark Wine	Jabots
Failles	Rosewood	Tiered
Cloths	Blue Bird	Tunics
Georgettes	Black	Dolman
	Navy	Pretty Sleeves

ON SALE TUESDAY ONLY! SHOP EARLY!

SCHUMAN'S

609 WEST SEVENTH STREET

Opposite Robinson's

Bullock's Basement Store

A Special Offering

Wednesday

Lovely New Spring Dresses

$13.75

---Smart, distinctive styles for all day wear---for Sports, Afternoon, Country Club, Bridge and Informal Evening wear---

Scores and scores of distinctive, individual models, featuring many of the new Spring style lines and trimming touches—becoming styles for women and girls who wear sizes 14 to 48—

Fashioned of Canton Crepe, Flat Crepe, Crepe Satin, and Flat Crepe combined with Prints, in the lovely new Spring shades including

—French Beige, Queen Blue, Fiesta, Goya Red, Gooseberry, Raspberry, Monkeyskin, New Honey, Posy Green, Palmetto, Grecian Rose and the always popular Black and Navy—

New Dresses—New Spring models—secured for so much less that they can be sold at a fraction of regular—Wednesday—(not today) in

Bullock's Basement Store

...ffering
...ay
...y
...oring
...es
...75

...es for all day
...oon, Country
...mal Evening

...ive, individual
...the new Spring
...uches—becom-
...irls who wear

Crepe, Crepe Satin,
..., in the lovely new

Goya Red, Goose-
...Honey, Posy Green,
...ways popular Black

...-secured for so much
...action of regular—

...ck's Basement Store

FATHER THINKS DAUGHTER SLAIN

Girl Companion Accused of Poisoning Friend

Two Young Women's Bodies Found by Roadside

Angeleno Hastens to Clear Mystery of Death

Firmly convinced, he said, that his daughter was a victim of murder and not a suicide, A. R. Lundstedt, ... Maltman avenue, father of one of the two girls found dead yesterday at a lonely spot on the highway near Salt Lake City, last night was speeding to the scene in an attempt to solve the mystery.

Mr. Lundstedt, accompanied by his wife and his mother-in-law, left here early last evening, a few hours after he had received word of his daughter's tragic end.

The dead girls are Sarah Lundstedt, ... years of age, and Ruth Drake, the same age, principals in a strange ...tion that has existed for the last ... years, letters and a diary kept by the Lundstedt girl indicate.

POISON TAKEN

The bodies were found side by side on the highway, an empty bottle nearby. Dr. J. J. Galligan, who performed the autopsy, said the girls died from the effects of a poison used by jewelers. Miss Drake formerly was employed by a Salt Lake jeweler.

Jealousy was the motive for the alleged murder of his daughter, the ... of four sisters, Mr. Lundstedt believes.

"My daughter just had closed her ... for the Firestone Rubber Company, where she was employed as a ...-keeper, and was preparing to come here to make her home with us," he declared. "Letters we recently have received expressed nothing but pleasure and hapiness that she was to make the change, and I am confident that there was no reason for her to end her life.

TELLS OF THREAT

"The Drake girl long has had a strange influence over Sarah. She was insanely jealous of her and I am firmly convinced, in my own mind, that she killed her when she learned that Sarah was to leave her. The Drake girl told me some time ago that 'she would get Sarah for keeps,' and I was forced to ask her to leave our home."

The Lundstedt girl spent her vacation with her parents in Los Angeles two months ago, bringing her grandmother here for a visit at the time. The latter had extended her stay and had remained here until the present time. Lundstedt is a tailor employed by a downtown department store. The family came to California from Salt Lake City about a year ago, making their home in San Diego for several months.

The three surviving daughters, two of whom are married, are Ruby, the youngest, and Ethel William and ...ie Devey.

Chief of Police Joseph E. Burbidge of Salt Lake City, announced the case one of "murder and suicide" after a large corps of investigators had made reports.

ACCESS TO POISON

The investigators of the tragedy announced also that Miss Drake had access at her place of employment to the brand of poison which caused the two girls' deaths.

While the police in the Utah city ...d the theory of murder and suicide, friends of the two girls were of the opinion that they agreed upon a suicide pact, rather than submit to separation.

They had spent most of Sunday visiting relatives of Miss Drake in Ogden and were returning home when they stopped on the highway not far from Hot Springs swimming resort, where the tragedy occurred.

FLAGSHIP LEADS IN GUNNERY

U.S.S. California Makes Highest Score in Practice and May Retain Trophy

The U.S.S. California, flagship of the United States battle fleet, leads the entire dreadnaught squadron in short-range battle practice, according to announcement yesterday of the score of recently completed gunnery exercises. The U.S.S. Oklahoma, oldest dreadnaught in the battle fleet, stands a close second to the ultra-modern California.

The standing of the dreadnaught squadron, computed on a comparative basis, follows: 1, California; 2, Oklahoma; 3, Tennessee; 4, Pennsylvania; 5, New Mexico, 6, Idaho; 7, Mississippi; 8, Nevada; 9, Colorado; 10, Arizona; 11, West Virginia; 12, Maryland.

Present indications are that the California is well on her way to capture for the second successive year the battleship gunnery trophy. Fifty per cent of the annual score, however, will depend on long-range battle practice, to be fired in March, ..., off Guantanamo Bay, Cuba.

For her annual overhaul at the Puget Sound navy yard the U.S.S. Mississippi yesterday sailed for Bremerton, Wash., to be absent until mid-...ry. The U.S.S. Arizona, now completing overhaul at Puget Sound, will leave that yard on December 17, rejoining the fleet here December 22.

The naval ammunition carrier ..., which arrived here yesterday to discharge several thousand tons of ammunition to be used by the battleship divisions in forthcoming gunnery exercises, will sail tomorrow for Hampton Roads, via San Diego. The naval tanker Salinas sailed yesterday in ballast from Hampton Roads for Los Angeles Harbor to load fuel oil for the scouting fleet.

The fleet will be in port all this week, completing machinery overhaul preparatory to the final round of gunnery exercises before the Christmas holidays.

PHILIPPINE REUNION

The fourth annual reunion and banquet of the Philippine Society of Southern California will be given at ... p.m. December 11, at the Masonic Club, according to announcement made yesterday by William G. Pigott, secretary of the society. The invitation to attend includes all members, their families and friends and Army and Navy officers and their families. Following an entertainment there will be dancing. Reservations may be made by telephoning or writing to Mr. Pigott at 628 South ... avenue, or C. O. Hagen, 512 ... Eighth street.

THOUGHT VICTIM OF STRANGE INFLUENCE

Sarah Lundstedt

COAST RUM NET SET TO TRAP MOVE

Additional Arrests Will be Made in Week Revenue Officer Predicts

Additional arrests in the government's coastwise rum ring expose are expected to be made within a week, according to announcement last night of S. H. Hamer, chief of the intelligence unit of the Internal Revenue Department, on his return from San Francisco where he conferred with Federal officers in charge of the government's crusade against rum runners.

Among those at the conference board were U. S. Atty. McNabb of this city; Mrs. Mabel Walker Willebrandt, assistant United States Attorney-General in charge o' the liquor division; U. S. Atty. Hatfield of San Francisco and Alf Oftedal, chief of the intelligence unit of eleven Western States.

The main purpose of McNabb's visit to the Bay City, it was learned, was to discuss with Mrs. Willebrandt the manner in which complaints against nearly a score of persons charged with conspiring to violate the liquor laws will be drawn up and presented to the grand jury. This is expected to be dcne some time tomorrow.

The complaints involve oincials and land agents of the Canadian Consolidated Exporters, Ltd., a liquor exporting concern of Vancouver, B. C.

Mrs. Willebrandt is expected to arrive here tonight to appear before the Federal grand jury.

Accusation of Abandonment Before Court

Gertrude Wood, girl mother who abandoned her infant son on the night of the 16th inst., appeared before Municipal Judge Ballard for preliminary hearing yesterday. The case was continued to tomorrow.

The baby was left in an automobile in front of the home of Katherine Long, motion-picture actress, at 1307 Laurel avenue. Later the mother's arrest took place when she claimed the infant at a foundlings' home.

Attorney Verne Hamilton is defending the mother on the ground that her action in trying to get the baby back is proof she did not deliberately intend to abandon the child.

LOST FATHERS SOUGHT

Two Daughters Write "Times" Asking Aid in Hunt of Parents

From Chicago and from Birmingham, Ala., The Times has received letters from two daughters asking aid in locating their fathers, who are believed to be in Los Angeles.

The first letter is from Etta Bushner, Y.W.C.A., 318 South Ashland Boulevard, Chicago, seeking information of her father, Isaac Bushner, a tailor.

The second letter was written by Mrs. Willie Mae Williams of 2312 Third avenue, Birmingham, in an effort to find William Andrew Norris, whose last address known to his daughter was 548 Crocker street, this city.

INDIAN COMMISSIONER TO BE CHAMBER GUEST

E. B. Merritt, assistant commissioner of Indian Affairs, Department of the Interior, Washington, D. C., will be the guest of honor at a luncheon to be tendered him next Saturday noon by the Chamber of Commerce. The function will be held in the main dining-room of the chamber building and will be open to members of the organization and their friends. Present Indian questions will be discussed by Mr. Merritt.

EARNS TOUR OF WORLD DRAWING CELEBRITIES

Earning his way around the world by drawing charcoal and pen-and-ink sketches of prominent men and women, Alfred Dupont, 22-year-old art student of New York City, is a visitor in Los Angeles. Among those whose features have been placed on canvas and board by the youthful artist since his arrival on the Pacific Coast are Paul Whiteman, Rod La Rocque, Patsy Ruth Miller, Joe Bonomo, Ford Sterling, Laura La Plante, Gardner James and Benny Leonard.

EFFORT TO 'GET' SHAW CHARGED

Engineers Association Group Says Ouster Planned

Dunn and Gadd Declared in Deal to Seat Alley

Council Requested to Make Full Investigation

(Continued from First Page)

street storm drain was set forth in the petition filed yesterday. The petition charged that "the resolution was presented for the purpose of having Maj. John C. Shaw discharged from the office of City Engineer and A. W. Alley appointed in his stead and that Peter R. Gadd and Commissioner A. W. L. Dunn of the Board of Public Works had requested that resolution for the purpose aforesaid."

The presentation of tne resolution to the Board of Public Works followed only a few weeks after City Engineer Shaw testified before the Council's investigation committee that $250,000 of the "extras" installed by Gadd in the West Adams storm drain were unnecessary and had not been approved or authorized and the City Engineer has refused to approve of $90,000 extras on the Jefferson-street storm drain being built by Gadd. The feud between Dunn and Contractor Gadd, on the one hand, and City Engineer Shaw started as a result of disclosures at the West Adams storm-drain investigation. These disclosures were halted by a court injunction obtained by Gadd's attorneys. The West Adams case now is before the Supreme Court for decision.

"MISLED" INTO SIGNING

F. E. Clove, one of the four men signing the petition filed yesterday, set forth in the petition that among the men who prepared the resolution "he had been misled into signing the aforesaid resolution by statements of A. W. Alley that the resolution had a high moral purpose, that it was backed by large banking interests, chambers of commerce and originated in the Board of Public Works, and that it was the result of a demoralized bond market arising from the West Adams storm-drain investigation and that two weeks previously the Mayor had offered Mr. A. W. Alley the appointment of City Engineer, but that he declined it."

C. P. Francisco and Allen S. Baker, two of the petitioners, set forth that two resolutions were prepared, one recommending that A. W. Alley be made City Engineer and the other recommending that he be made engineer in charge of the Jefferson-street storm drain and that Mr. Alley decided to present the last-named resolution to the Board of Public Works. The petitioners stated that until the resolution was presented "City Engineer Shaw was held in high regard by the men of the engineering department, but that since there has been a steady stream of propaganda leveled at City Engineer Shaw that has had for its purpose his removal from office." The petition blamed Alley and Alcorn for "originating this insidious propaganda."

HUMOROUS PASSAGES

Of the activities of Alley, the petition contains much that is interesting and often humorous. Alley is quoted in the petition as having said "I am the flag of this association. Wave me and I'll flutter." Alley is quoted in the petitio nas having said to C. P. Francisco, one of the petitioners, that the Municipal Engineers' Association is the vehicle through which Alley is to be pushed into fame and fortune by first being made engineer in charge of the Jefferson-street storm drain, then City Engineer, then Congressman, United States Senator and President of the United States. To accomplish this problem, Alley, the petition said, was "to be the one to meet the public and establish contacts, and Alcorn was to be the master mind and arranger of details."

If the Council orders an investigation of the charges in the petition that Commissioner Dunn and Contractor Gadd planned with President Alley to have City Engineer Shaw ousted, it is expected the witnesses who will be called will include Dunn, Alley, the four petitioners, Norman D. Lindsley, vice-president of the association; W. S. Reames, treasurer; W. C. Steele and R. G. Thomas of the association's executive committee, and many of the forty members of the board of directors of the association.

CONFESSION ATTRIBUTED TO SUSPECT

Hold-up of Oil Station Attendant After Theft of Auto Charged

Morris R. Mathison, 23 years of age, yesterday climaxed his brief career of banditry with a confession, according to Capt. Peoples of the Sheriff's office.

Mathison, who says he lives at 1371 Redondo avenue, Long Beach, is said to have stolen an automobile in Long Beach Sunday night. After visiting Redondo, Venice and Santa Monica he stopped at the Shell oil station at Fifty-fourth and Figueroa streets and held up the attendant, taking $27.80, it is said.

MORRIS R MATHISON

Five hours after the robbery he was arrested at Norwalk by Deputy Sheriffs Morgan and White, who seeing him cruising around, became suspicious. He was arrested on suspicion of robbery and grand larceny.

CITY VOTES AID FOR SLAUSON WIDENING

To assist property owners in financing the widening of Slauson avenue to eighty feet from Central avenue to Figueroa street, the City Council's Finance Committee yesterday afternoon recommended that $50,000 be contributed from general funds toward the $500,000 estimated cost of the improvement. The appropriation, if approved by the Council, will be made from the public improvement fund. The link between Figueroa street and Central avenue is part of the plan to widen Slauson avenue throughout its length.

BROADWAY · HILL · AND · SEVENTH · "ONE · O'CLOCK · SATURDAYS"

CHRISTMAS AT BULLOCK'S

Early Morning---the Best Time to Christmas-Shop

TRIMMINGS USED IN GIFT MAKING

Chantilly Lace
Edges in white, cream, ochre and black for trimming handkerchiefs and garters, 10c to 45c a yard—some with hand-painted floral patterns, 30c to 40c yd.

Chantilly Lace
Bands and galloons for lingerie, white, cream, ochre, 40c to $2.75 yard.

Alencon Laces
Often adorn neckwear, 75c to $2 yard. Margot lace edges and galloons, many widths and shades, $1 to $6 yd.

Sheer Footing or Net
Colors as well as white. Paris and ochre edge Handkerchiefs delightfully priced 12½c yd.

Night Gown Yokes
Among them some of Valenciennes lace, cream or ochre, special at $1.45 each.

Fine Net Laces
Embroidered in self color and metallic threads for trimming lingerie, 65c to $1.50 yard.

Linen Cluny Edges
And insertions—hand-made, suitable for trimming table linens, towels, 20c to $2 a yard.

Machine-Made Cluny Laces
For edging luncheon sets, towels.

Tucked Chiffon
Georgette net, batiste in black, white, ochre, flesh and colors and fine net with lace insertion make beautiful vests and sleeves—18 to 36 in widths, $2.25 to $10.50 yard.

Metalines
In plain colors or Batik patterns for making table crushes and piano scarfs, 36 inches wide, 95c yard.

Russian Metaline Squares
Hand-blocked, suitable for making pillows and other artistic articles for decorations, $2.50 each.

So-Me-Ons, Glu-Me-Ons
Fetching appliques for so many different things. A variety of patterns—for children's garments, for sports dresses and designs for art-needlework. They are fast colored, 10c to $2 each.

The trimmings listed are only a few of the many delightfully used in making Christmas gifts. Many suggestions in the way of completed articles displayed for inspiration and instruction.

Lace and Trimming Section, Bullock's Second Floor

If You Haven't Selected a Gift for the Baby ... Come!

Come to Baby's Own Store (Bullock's fifth floor) and see how easily this little problem turns into a joy. For here are the sort of gifts that it is fun to select. And everything is so arranged to make your Christmas shopping as effortless as saying your A, B, C's.

A fghans knitted warm and cosy
B askets so gay with ribbons
C ostumers for his wee clothes
D ishes trimmed with nursery rhymes
E mbroidered sheets and pillow cases
F elt moccasins snug for tiny feet
G rizzly Bears so wooly and fierce
H ot plates to keep porridge piping
I mported blankets soft and warm
J olly dolls to set him laughing
K nitted sacques in pink or blue
L ittle Toys and Big—so many
M usical Chairs that play a tune
N apkin rings and Novelties
O ilcloth cats and animals
P added robes in crepe de Chine
Q uilts—of soft silks and satins
R attles—oh, so many kinds
S weaters made of silk and wool
T oques to keep the breezes out
U nderthings so fine and dainty
V elours animals soft and fat
W icker wardrobes ivory-finish
X tra pretty baby dresses
Y arn toys—white and pink and blue
Z ephyr-like warm eiderdowns

A large assortment of soft dolls in velours and stockingette............85c to $5.95
Toys and rattles made of yarn in pink, white and blue at..........85c to $2.95
Sterling silverware, rattle and spoon, with space for birth record...........$4.95
Hot plates with nursery rhymes in interesting designs ....$2.95 and $3.95
Dainty dresses in colored ginghams or broadcloth, novel gifts at.............$1.95

Baby's Own Store, Bullock's, Fifth Floor

Smart Little Jersey Suits, Gifts for Small Boys, $5 At Bullock's!

Members of the family often give the children clothing, for Christmas—and what could be more pleasing for a little boy 3 to 8 than one of these clever jersey suits from Bullock's Store for Boys. Such a dandy little suit for $5.00.

Sizes 3 to 8.

Like the sketch in the button-on style or with sports belt. Jersey of fine quality. Suits well tailored with trousers lined to keep them from stretching. In red, blue, tan, etc. Some of the suits have contrasting or harmonizing collar and cuffs.

Store for Boys, Bullock's Fifth Floor

Now that Christmas is drawing so near, Bullock's is trying to do everything possible to make shopping less fatiguing. The early morning hours are the least crowded shopping hours. This is the time for best service.

Bullock's Christmas Services

Remember the Gift Suggestion Bureau . . . .

Organized on Bullock's fourth floor—to make gift shopping easier. Gifts of an exceptional nature are here assembled from practically every section of the store. A helpful service.

Fruit Cake That Taste Christmasy

Umh! have you tasted Katherine Goodwin's fruit cake made from an old English recipe? Katherine Goodwin has become a Christmas institution at Bullock's. Every year she brings her Christmas cakes and puddings to Bullock's and every year they are better, it seems.

Fruit Cakes as low as 50c, as high priced as $50.
And delicious Plum Puddings, 25c to $6.00.

Katherine Goodwin takes pride in her fruit cakes which, made months ago, have aged properly and are just the right moisture.

Bullock's Second Floor

15 Christmas Cards, $1.00

A convenient way to purchase Christmas Cards—15 distinctive cards boxed ready to take home to address—a great time saving as you are assured a good assortment without having to make the selection yourself. Each card engraved—envelopes attractively lined. A splendid value—15 for $1.00.

Stationery in Cretonne Covered Boxes Makes Attractive Gifts, $2

48 sheets and 48 envelopes in attractive covered box—envelopes lined.

Stationery, Bullock's Street Floor, Hill Street

TOYS BULLOCK'S

These "before-Christmas" days, the busiest man we know is Santa Claus whose every minute is filled greeting his Los Angeles friends at Bullock's Sixth floor. If you haven't yet seen him be sure to come in soon, for the longer you wait the more crowded it will be. Now is the time to select your Chistmas toys.

OFFICERS
THE TIMES-MIRROR COMPANY
PUBLISHERS
HARRY CHANDLER, Pres. and Gen. Mgr.
MARIAN OTIS CHANDLER, Vice-Pres. and Secy.
FRANK X. PFAFFINGER, Treasurer.
DIRECTORS
Harry Chandler, Marian Otis Chandler, Frank X. Pfaffinger, Mabel Otis Booth, Harry Carr.

Los Angeles Times

EVERY MORNING IN THE YEAR
DAILY FOUNDED DEC. 4, 1881—45TH YEAR
RALPH W. TRUEBLOOD, Managing Editor.

Average for every day of October, 1926....160,485
Sunday only average for October, 1926.....220,010
Average every day gain over October, 1925.. 18,260
Sunday only gain over October, 1925........ 17,656

OFFICES:
New Times Building, First and Broadway.
Branch Office No. 1, 621 South Spring Street.
Washington Bureau, 504 Hibbs Building.
Chicago Office, 360 North Michigan Avenue.
New York Office, 285 Madison Avenue.
San Francisco Office, 742 Market Street.
Seattle Office, 2331 White Henry Stuart Bldg.
Paris Office, 120 Rue Saint Honore.
In addition to the above offices, The Times is on file and may be found by European travelers at the office of the American Express Company, Paris.

LOS ANGELES (Loce Ahng hayl ais)

MEMBER OF THE ASSOCIATED PRESS
The Associated Press is exclusively entitled to the use for republication of all news credited to it or not otherwise credited in this paper and also all local news published here within.

The Times aims at all times to be accurate in every published statement of fact. Readers who discover any important inaccuracy of statement will confer a favor by calling attention of the Editorial Department to the error.

CONUNDRUM
Who is the president of Notre Dame University? Knute Rockne!

REVISED CLASSIC
Serenely empty, the dieter will say: "Fat can not harm me—I have dined today."

NOT SHARP, EITHER
It's often a compliment when we call a man a pinhead. Frequently the people so designated are nothing but needleheads.

WOULD GIVE IT UP
A European economist says that Germany needs prohibition. The Germans can have New York's as far as Tammany is concerned.

ENNUI
The shows which are arranged especially for "tired business men" seem to aim primarily to please those who principally are tired of home.

THE ICE MAN
Included in the White House repairs will be the installation of a new refrigerating plant. It appears that this business of keeping cool with Coolidge can not run on forever.

GOOD MEMORY
"Yes, children," said grandma, smiling in happy reminiscence, "there was a time when every family in our block had a turkey every Thanksgiving, Christmas and New Year's.

A FALLEN ANGEL
The arrest in New York for bigamy of one Christian Angel shows that there is very little to a name, after all. Two women appear to have been entertaining an Angel unawares.

LIBERTY TO ENSLAVE
"Personal liberty," as advocated by the wets, means freedom to make one's self an absolute slave to his most injurious habits and to insure the enslavement of millions of other people.

COLLEGE BOOZE
Yes, the drinking in colleges is quite a problem in some places—perhaps one-tenth as bad as it was ten or twenty years ago, but not anything like what it was when most of the dads now holding up their hands in horror were in school.

SHADES OF SULLIVAN!
Gene Tunney criticises a story of George Bernard Shaw's because, he says, Shaw doesn't understand the psychology of prize fighters. To think that we have lived to see the day when a champion heavyweight pugilist knows what psychology is?

HEAP MUCH TALK
Washington gossips declare that the Senate will have plenty of material to inspire debate when Congress assembles. It needs no soothsayer to muster this prediction. The Senators would be rich in debate if there were nothing but the Washington weather to talk about.

EIGHT-HOUR FARMERS
The head of the American Association of Agronomy is trying to establish the eight-hour day on the American farm. This is going to be quite a task. During the busy season it is bound to be difficult to keep the rancher in his bed after 5 o'clock has clicked. Running a dairy farm on an eight-hour schedule would be a teasing business.

KNOCKING THE GIRLS
As the result of a series of debates the male students at Oxford's famous university have decided that the admission of girl students was a terrible mistake. The maidens are carrying off many of the honors and have demolished many of the traditions of the institutions. Even the rising generation of British males do not like to have their serenity disturbed.

TWO OF A KIND
The lady Mayor of Seattle says that government should be a joint man and woman affair—the same as the home. But the Texans wearied of their experiment in the Governor's office and in other sections the mixture fails to arouse the enthusiasm of either sex. Women are thoroughly competent to hold office, but many folk feel that they have not materially strengthened government by their adventures on the political field.

THE PRICE FIXERS
Edwin T. Meredith of Iowa, former Secretary of Agriculture, is expected to be a candidate for the Democratic Presidential nomination. He is now insisting that the government create a commission to fix the prices on wheat, cotton, corn, sugar, butter and wool. If Uncle Sam can do this, why not have him fix the price on mittens, moonshine and movie tickets? Let the Washington politicians determine at what figure our prunes and pants buttons shall enter the market. If we are to be regulated let it be clean down the line.

A GLOWING REPORT
Striking proof of what has been written of late by our students of economics as to the high standard of living reached by Americans is contained in the annual report of Secretary of Commerce Hoover. It will swell the chests of patriotic Americans to be assured by the Secretary that during the last year this country was able to reach and maintain the highest standard of living in its history—a standard which, as he says, is "far above that in most other countries of the world at this or any other time."

This statement is substantiated in many ways by the Secretary's findings, particularly by a comparison of wholesale price levels of this and former years, by the tremendous business of mail-order houses, by the great increase in the volume of traffic handled by the transportation companies and by the new high records made by our financial institutions. The only exceptions to this general rule of national prosperity during the year were found in the lessened activities of textile and bituminous coal industries and in some of the price levels of agricultural products. These, however, did not materially affect the status of the country as a whole, which he reports as having prospered amazingly.

What Secretary Hoover says about our present standard of living being far above that of other countries at this or any other time is arrestive for the reason that America's wealth often is compared with that of ancient Greece and Rome at their highest peaks of prosperity. However, the Secretary's statement is a safe one, for the ancients paid little if any attention to the science of economics, which may be defined as that of the production, distribution and consumption of wealth. The slight development of economic thought in antiquity was due chiefly to the fact that war absorbed a great part of the energies and substance of the people. Agriculture was rude and manufacturing and commerce were still in a primitive state. There was, in fact, real economic progress. But while America, too, has suffered by wars, some of its best intelligence, both nationally and privately, has been bent upon economic ideals. We have studied production, distribution and employment as they never were studied before in any country, and as a result there has been a more nearly equal distribution of wealth and prosperity among the population than is reported on any page of the history of foreign nations.

We have been regaled by the stories of Plutarch and other ancient writers telling how the Roman patricians feasted on nightingales' tongues while lying on silken couches, but little has been said about the plebeians and their humble fare of pulse and herring. The distribution of wealth in those days was very unequal and, while the nobleman feasted, the slave starved. Today in America the workingman has as nourishing and in some respects rich fare as the millionaire. And this is more true of California than of many another State.

In Los Angeles the tendency toward the greater increase and general distribution of wealth is indicated by facts which show that within the present decade there has been more general prosperity than ever was to be found before in this city. For example, within the past three years the number of our motor vehicles is reported to have nearly doubled. Another indication is seen in the great improvement in housing, which expresses itself not only architecturally but in matters of comfort and luxury. And it is satisfactory to note that, although this is called an age of extravagance, the reports of the savings banks wholly contradict the oft-repeated charge that our people are living beyond their means.

SLOWING 'EM DOWN
The $1,000,000,000 rain has fallen and the farmers are happy. So are the drycleaners and pressers and likewise the garage owners, ignition experts and plumbers. But not all the blessings that followed in the wake of the downpour were of a monetary nature.

Equally significant is the fact that throughout a three-day period of rainfall and drenched pavements only one traffic accident claimed a human life in the Los Angeles area. Where the appeals of safety organizations, the warnings of police bureaus and the disciplinary measures of courts failed old Jupiter Pluvius succeeded. The rain slowed motor traffic to a crawl.

The motorist to whom twenty-five miles an hour in a fifteen-mile zone is never an offense cut down to ten miles an hour; flaming youth who watches the speedometer register fifty after nightfall ceased to flame; truck drivers granted the right of way to lighter cars; men and women signaled correctly, clearly and even frantically half a block before making an intersection turn; slow-moving vehicles hugged the curb; selfish drivers became considerate and forbore to "cut in."

Gingerly, as one crosses a sheet of buckling ice, the motorist made his way. Ever and anon he wiped his windshield and peered anxiously to the right and to the left through clouded windows and rain-swept isinglass. Cautiously, gently he pressed upon the brakes, lest sliding, slipping rear wheels send him skidding into his neighbor of the boulevard.

But, alas, there is no lesson of unselfishness to be drawn from the fact that the storm recorded few major traffic accidents. The rain bred no courtesy of permanent nature in the breast of the motorist. He was not careful for his brother's sake, but only because he realized, as somehow he will not realize in sunny weather, that his own safety was endangered with every revolution of the wheels beneath him. Today whirling rubber is again burning a path to glory over dry pavements, and the leaden foot is heavy on the gas throttle.

But for three days, at least, the rain beat four-wheel brakes at their own game. And that, in this land of the automobile, is one more tiny cause for thanksgiving.

JUST AS GOOD
We are being informed that in case of necessity California could have nearly enough whale meat to supply the family table. Most of the cuts are said to be as good as round steak, so that it would seem that the hamburger market need never run dry.

ON CHIMNEYS
"It is easier to build two chimneys than to keep one in fuel," said Benjamin Franklin. However, Franklin never lived in California, where even one chimney is art and a newspaper is fuel.

Uncle Sam: "Love Me, Love My Dog"

[Protected by George Matthew Adams.]

BURNING OLD BARS
A movement is under way in New York of considerable significance as a sign of the times; the American Christian Fund for Jewish Relief. In the committee in charge of the movement Protestants and Catholics have joined hands to aid the distressed Jews of Central Europe, numbering about a third of the Jewish population of the world. Among them conditions are reported to be worse now than at any time during the war, with millions literally facing starvation.

The significance of the movement lies in its tendency toward doing away with racial and religious prejudice, which has cursed the world since the world was young. Even a half-century ago such a movement would hardly have been possible. If the World War was a great churner-up of old hatreds it also has brought about a broader viewpoint, and a realization that men are men, no matter where their race or where they happen to have been born.

In the United States Protestant, Catholic and Jew are learning to work together for common ends and learning, too, that their differences are less important than their similarities. It is a step forward when Protestants and Catholics join to come to the aid of Jews on the ground of a common humanity; it will be a further step forward when the Jews of Central Europe learn that not all Christians are their enemies.

NEW LIBERTIES
"Who steals my purse steals trash," the poet remarked, but now it appears that in California, at least, who steals my house and lot takes something of even less value; at least, he cannot be punished for it, except by his own conscience—if he has any. The Second District Court of Appeal, which seems to lie awake nights discovering new things the matter with the State's antiquated criminal statutes, has just announced that there is no penalty for depriving one of real property by trick and device or for obtaining it under false pretenses. Redress must be sought in the civil, not in the criminal courts.

Apparently the court is set upon disproving the oft-made assertion that courts are bent upon restricting the liberties of the citizen. In a recent decision the same court held that it is no crime for a Councilman to solicit a bribe. Now it has opened up a new profession, this time to the populace generally, in which the pickings ought to be good at least until the Legislature meets and puts a stop to it.

In the case just decided, a Brooklyn woman had been persuaded by a deputy County Assessor (acting ex-officio) that a lot for which she had paid $1200 in 1910 had had its title so clouded that it would be to her interest to sell it to him for $500, and that if she did not she would lose everything. These assertions, the jury held at the trial, were false, and the former official was found guilty. The appeal court sets this judgment of conviction aside.

Of course, the Brooklyn woman has a remedy in a lawsuit to set the deed aside, and doubtless she can recover her property in that way. Real estate cannot be hidden nor destroyed, and it is difficult to extinguish a lawful title to it by any chicanery, so that it may be that it is unnecessary to protect it further by a criminal statute. But it is unlikely, as it was in the case of the decision on the bribery law, that the makers of the statutes had any such fine-spun distinction in view.

The decision furnishes cumulative proof that the Legislature must act promptly to bring the State's criminal code abreast of the times.

Frankness is the art of admitting that one prefers jazz to grand opera.

LITERARY INTIMACIES
The phalanx of the peepers is moving to the attack again. Within the last few weeks publishers have announced three literary efforts, two of which purport to expose the inner workings of Washington and the third the under-cover carryings-on in London.

One lady author, who supervised the Presidential matutinal ham-and-eggs for seventeen years, presents to a more or less interested public her version of what was said and eaten in the White House during her regime.

Samuel Hopkins Adams wrote "Revelry," and his publishers seek to spread the news that here is the low-down on President Harding's administration, including the oil scandal. As the Fall-Doheny trial has just commenced most people will be apt to draw conclusions from the testimony rather than from a piece of fiction, however, entertaining.

"The Whispering Gallery," which takes as its subject the great names of Britain, has recently been the object of some whispering on its own account, for news dispatches declare it has been withdrawn from circulation as a hoax after the purported author disclaimed any knowledge of it whatever.

All this seems to savor too much of the "confessions" game. Only time gives a correct perspective to men and events. The best histories are those written after the dust has settled. However well done, a contemporary picture is apt to be distorted by the historical romanticist.

GOING FAST
The speed of light never varies, but scientists are differing as to what the rate really is. They know that it is the swiftest thing there is and at last accounts was going about thirty knots fleeter than had been supposed. There is nothing on the boulevard that can touch it.

BETTER NO NEWS AT ALL
By James J. Montague

If we should ever talk with Mars
And find her population
Has bigger, better motor cars
And jazzier syncopation,
If we should find her millionaires
Can make big fortunes quicker,
And that her Congress never has
To put a ban on liquor,

If her inhabitants we find
Attend to their own labors,
And never take the time to mind
The business of their neighbors,
If all her bandits are in jail
For terms of long duration,
And can't get out on easy bail
To ply their occupation—

If cooks are plentiful and cheap,
If ticket speculators
Are never crowded sidewalk deep
Outside the best theaters,
If shrill mosquitoes do not come
In vast uncounted numbers,
With their uncanny buzz and hum
To rouse folks from their slumbers—

If tidings such as these were what
The Martians had to tell us,
We'd feel ours an unhappy lot,
And most extremely jealous—
Life on our own terrestrial ball
Would every day grow drearier,
And golly, how we'd hate them all
For being so superior!

(Copyright, 1926, by the Bell Syndicate, Inc.)

Getting after the man higher up will at least put him up.

If only the Europeans who hate America won't come over as immigrants.

Yet a lot of people who think Chicago unsafe go rabbit hunting with amateurs.

A democracy is a land where all men are equal enough to sass their superiors.

"Wet sentiment" isn't so much a desire for a drink as a desire to feel young and foolish again.

America leads in aviation miles. She is behind only in the number of flyers and number of planes.

"Your features tell your past." Well, a flat nose may indicate that you once meddled too much.

In primitive times superior men were crowned also, but not with brickbats.

"Peel and be beautiful" advises a Los Angeles beauty specialist. Be sure to pull down the shades first.

Few stenographers can spell perfectly, but as few bosses know the difference.

If they really abolish hell, where will you tell the flivver to go when it won't start?

With all of man's vaunted superior intelligence he can't darn his socks.

It never takes as long as three years to collect a claim against the government unless it's an honest claim.

When you see a man under a car now he isn't fixing it. He's the one that needs fixing.

It isn't mere uncertainty that makes courtship thrilling. In this day of easy divorce matrimony is just as uncertain.

Those who take by force are "superior peoples" only when they're an army—not when they're a gang.

If twelve men can't agree about a man's guilt, how do you expect millions of voters to agree in a similar case?

Literate Indians doubtless grin sourly when they read a boast that Uncle Sam doesn't seize natural resources of the weak.

Opportunity is usually pictured as a comely young woman with flowing hair, but we never noticed any wildcat stock in her hands.

A GREASY SMOKE SCREEN

BY WILLIAM M. BRISTOL

[Mr. Bristol, prominent orange grower and owner of the famous Way-Up Ranch at East Highlands, was the founder and builder of Camp Cajon, San Bernardino county's free public camp and playground in Cajon Pass, with its hundred tables of massive concrete and its other structures of enduring granite for the convenience of lovers of the outdoor life. Although his home is at the foot of the San Bernardino (Rim of the World) Mountains, he has been greatly interested in the development of the north slope of the Sierra Madres and is now building at Wrightwood one of the most extensive and ornate mountain homes in California.—Editor Times.]

In the production of Garnet Holmes's Forest Pageant at Wrightwood, on the north slope of the Sierra Madres, the other day it became necessary, at a certain point in the play, to give the impression that the woods were on fire—and all that was necessary to give this impression was to fill them with smoke. This was accomplished by burning a fistful of greased rags in an iron pan from which no fire could possibly escape.

At Big Pines Recreation Camp, Los Angeles county's magnificent mountain park and playground adjoining Wrightwood on the west, the woods at this moment are equally full of an equally artificial and absurd brand of smoke. Because of my intimate knowledge of the great and commendable work of the Los Angeles County Board of Supervisors in making the north side of the Sierra Madres accessible and convenient for campers I cannot be silent while the cry of "Stop thief" is being taken up by the heedless and thoughtless throng. The American people are prone to lament the difficulty of getting men of large caliber to accept public office; and they are equally prone to take up the cry of "graft" when a public official even proposes some progressive movement. I submit, at the outset, that the atmosphere of a mountain park is not conducive to graft, nor does the effort to bring the beauties of nature to the attention of one's fellow-mortals lead in the direction of peculation.

While the development of Big Pines Camp is comparatively recent its story is too long to recite in full here. Two phases, however, of the effort to "hang something" on the board should have close and detailed attention. It is charged—and without shadow of foundation—that the board paid $62,000 for the 560-acre tract, when it could have been bought for $12,000 less; and that this $12,000 was divided as "swag" among the parties to the deal.

As a matter of fact, the property was first offered to the board by Allen Jones, a real estate salesman then unknown to any member thereof, and the price originally named was $105,000. Later, and after the board had made a thorough examination of the property and its value, Mr. Jones reduced his price to $75,000. At this point the Supervisors addressed a letter to the Los Angeles Realty Board, informing it fully of the project and asking its advice.

In the course of its reply the Realty Board said: "At the regular meeting of the governing committee of the Los Angeles Realty Board held this morning (May 4, 1922) the suggestion of the purchase, for park purposes, of the 560 acres of land known as the 'Big Pines' met with much favor." And it was then supposed that it would cost $75,000.

After further conferences, however, Mr. Jones was induced to reduce his price to $62,000—and the purchase was made at that figure. No money was ever advanced to Mr. Jones. The transaction was consummated through an escrow with the Los Angeles Title Insurance Company, the deed recorded before the money was withdrawn from the county treasury and the original warrant for $62,000 was made payable to the title company and bears its indorsement. The law requires all purchases of real property to be advertised before the purchase can be made. This was done in this case, and the entire transaction was in strictly legal form throughout.

Regarding the charges of graft in connection with the thirty-four-acre tract, half a mile distant from Big Pines Camp and on which the Supervisors and a few other county officials have built cottages for themselves, it should be explained that this tract was acquired by lease from the government before any suggestion of the purchase of Big Pines was made. It is true that the Forest Service officials, under a misapprehension, made out the lease to the Board of Supervisors, and, supposing it to be a public project, made no rental charge. Before the expiration of the first year the error was discovered and rectified, and since that time the lessees have paid $150 annually to the government. Every dollar expended at Camp McClellan, as this private village is called, has come out of the pockets of the individuals interested there. There is no more ground for thinking or saying that the county paid for these mountain cottages of the county officials than there is for thinking or saying that the county paid for their homes in the city or wherever they may regularly reside.

Personally I know much about the labor of love of Chairman McClellan and other members of the Los Angeles county official family in connection with Big Pines Camp. They stopped to see me frequently while I was building Camp Cajon and from my subsequent intercourse with them I have come to know them as men of integrity, of large caliber and of broad vision. Big Pines Camp has been their dream and their avocation. They have builded, through the highly commendable use of county prison labor, an excellent road which completes a loop highway encircling Mt. San Antonio (Old Baldy,) a road destined to be of much value in relieving the congested highways of Pasadena and San Fernando Valley; for it will serve as a by-pass for travelers between San Bernardino and Bakersfield who have no business to transact in Los Angeles. They have builded stoves and tables and have provided wood, water and lights which make it possible for 10,000 people to camp in comfort in what, five years ago, was an inaccessible wilderness. Without expense to the county, except for transportation, they have assembled an interesting collection of the vanishing wild animals of North America—Mexican deer, bear, bison, elk and reindeer. Only last fall Mr. McClellan, Park Superintendent Wadsworth and another official whose name I cannot at the moment recall, went all the way to the Kaibab Forest in the Grand Canyon region and returned with four deer for which they paid out of their own purses.

Graft? No, smoke. Would that my foot were large enough to stamp out the greasy rag that is making it.

LETTERS TO The Times

[Name and address of writer must accompany all letters for this column. Letters of a personal nature or involving contentious religious questions are not acceptable.]

This Freedom

LOS ANGELES, Nov. 26.—[To the Editor of The Times:] It is disturbing, to say the least, to read of an address by one Dr. Roman delivered at a convention of the Girls' League in Monrovia, in which he adjures them to guard and treasure their new-found "liberty."

Girls as far back as I can remember, and that is a long way, have been free to enjoy, to work, to live as normal girls should wish to. They have skated and bicycled and danced; they have flirted gayly, been proudly chosen as wives, built their nests and had their babies.

If I mothered a girl I would question such advice to her even from a Dr. Roman. It might mean no self-restraint, no discipline and even the adopting for womanhood the stupid habits men have often, not always, reserved for themselves.

Is it not a risk to impress the unformed mind that certain standards are old-fashioned and something to throw overboard at the age of 16 or 18 for this "new freedom"?

MRS. CHARLES F. GRAY.

Who Pays?

HOLLYWOOD, Nov. 25.—[To the Editor of The Times:] Judge and Steel Magnate Elbert H. Gary is reported to say, in connection with the five-day week, that "the consumer pays." Mr. Gary is a great success in his own and associated enterprises, but it may be reasonably questioned whether the above statement shows him to be successful as a social scientist in the large. Mr. Gary is a worker who has multiplied the average man power in his capacities many fold. He is therefore, morally entitled to be a generous consumer of the general product. But "the consumer pays" is grandpa economics. For a minute's consideration should reveal to any man of Mr. Gary's intellectual stature that, on the contrary, the worker pays for everything, by reason of his productive work.

The old idea has been freighted with mischief and bitterness and warfare, civilian and military for thousands of years. It has kept the world poor. We have accepted a small aristocracy of idle and wasteful "consumers" in the obsession that they were necessary as a market for the [illegible] of our hands and brains; thereby denying ourselves the unlimited benefits of a market consisting of producers and their own legitimate dependents.

May we not hear from other Times readers on this topic; the refutation of my position or otherwise?

A. GEORGE.

World's Oldest Game

LOS ANGELES, Nov. 11.—[To the Editor of The Times:] It may be of interest as an instance of the ancient origin of chess in England, amending the interesting story in today's Times, by the record that Calif Haroun Al Raschid, Ommiad Sultan of the Arabian Empire in the ninth century, sent to Alfred the Great, in Wessex, a set of carved ivory chessmen. And it was a part of the education of the Norman knights before the conquest of England to learn to be skillful players of chess.

ARTHUR M. MacKAY.

HYSTERICAL ATOMS

An atom, if it gets sufficiently excited, may radiate electrons [illegible] of energy quanta, says Science Service. This discovery is one of European advances in physics noted at Harvard University by Prof. W. Bridgman and William [illegible] who have lately returned from abroad. Both professors [illegible] themselves as much impressed [illegible] the great activity shown [illegible] European scientists in all [illegible]. In order to study the magnetic properties of iron, single crystals of iron have been made about [illegible] inches long by one-half inch [illegible]. These crystals show no hysteresis at all, and have remarkable properties. In [illegible] Dr. Kapitza has developed a machine for producing the most [illegible] magnetic fields ever attained [illegible] field, which lasts only for [illegible] hundred-thousandth of a second [illegible] produced by suddenly short [illegible] ing a dynamo. The experiment [illegible] over before the mechanical [illegible] which is like an explosion [illegible] travel from the dynamo [illegible] room to the place where the [illegible] produced.—[Indianapolis News.

HELP OR HINDRANCE

Henry E. Huntington, the [illegible] and art lover, said at a dinner [illegible] York:

"Does love help or hinder [illegible] ist? There's an artist here [illegible] York who has talent, but who paints the same subject, a [illegible] and not a very attractive [illegible] either.

"I spoke of this to one [illegible] friends, and the friend said: "'Yes, it's his wife. He paints her because he loves [illegible] much.'

"Then he laughed and added: "'Art for heart's sake.'" [Pittsburgh Chronicle Telegraph.]

TUESDAY MORNI[NG]
Wome[n]
—Reinforced lisle t[...] the wanted shade[s] at half.
Novelty C[...]
—With turn back c[...] and grey. All size[s]
Sp[...]
A reasonable
LETTERS TO
—Rose Mar[...]
—Natural S[...]
—Chinese M[...]
—Hudson S[...] or Natural S[...]
—Caracul G[...]
—Caracul P[...]
—Caracul K[...]
—Susliki w[...]
—Silver Mu[...]
—Natural P[...] Collars.
—Sealine w[...]
$ 95[...]
$225[...]
Ja[...]
—American[...]
—Pony—Ca[...]
—Many with[...] and Self.
—Kolinsky S[...] Nutria.
—Susliki—I[...]
—Black Rus[...]
—Dyed Whi[...] Paradise, W[...]
—Brown, B[...] ural Red, W[...]
$37.50
$22.50
$10[...]
Art[...]
Lamp Standar[ds]
Silk Shades
Boudoir Pillow[s]
Plaques, enti[...]
Tapestry Run[ners]
Leath[...]
—Leathers that [...] beautiful [...] purse. Colors of [...]
—Just a few plece[s] such as Brief Case[s] Bags, etc.
—Leather and silk [...] values that were [...] now at half.
Women[...]
Women's Un[...] of knit underw[ear] cap sleeve and [...] top vests, pant[s]
Kayser Unio[n] suits made bodi[ce] 40, 42 and 44. the Month Sale
Glove Silk bodice style a[...] sizes 36 to 42. Glove silk step[...]
Kayser Rayo[n] shrimp in sizes [...] sale
Marvelfit Bloom[ers]
50 Costume
25 Corduroy
50 Knitted F[...]
50 Heavy F[...]
100 Heavy F[...]
125 Crepe C[...]
250 Porto Ri[...]
75 Silk Step[...]
50 Pongee T[...]
Clasp Aroun[d] with exception in. length
Underbelt C[...] enough. Fine[...] much liked un[...]
Crepe de C[...]

SMOKE SCREEN

LETTERS TO The Times

Women's Chiffon Hose

—Reinforced lisle top, heel and toe in several of the wanted shades. Now priced for Month End at half. ½ Price

Novelty Chamoisette Gloves, 95c

—With turn back or flare cuff—shades of oak, elk, Fiscelle and grey. All sizes. Pair 95c.

(Coulter's—First Floor)

Coulter Dry Goods Co.
FOUNDED in 1878

Perfume Specials

$14 Nuit de Chine Perfume, special $10.00
$25 Arlequinado Perfume, special $15.75
$12 Avenue de Bois Perfume, special $10.00
$15 Hahna Perfume, special $10.75
$18 Maharajah, special $11.75
$16.50 Perfume, 1925 special $12.75
$12.50 Le Balcom, special $8.75

(Coulter's—First Floor)

Specials for Month-End-Sale Today

A reasonable deposit will hold your selection until Christmas.

Fur Coats
—Full Length—

—Rose Marie Squirrel with fox or self collar.
—Natural Squirrel with fox or self collar.
—Chinese Mink with Fox collar.
—Hudson Seal with collar and cuffs of Cocoa or Natural Squirrel, Fox or Skunk.
—Caracul Golden Brown—Fox collars.
—Caracul Paw with Fox Collars.
—Caracul Kid with Fox Collars.
—Susliki with Fox Collar.
—Silver Muskrat with Fox Collar.
—Natural Pony with red Fox, Squirrel or Fitch Collars.
—Sealine with collar of Squirrel, Fox or Fitch

$95—$115—$165—$195
$225—$295—$350—$650

Jacquettes $85.00

—American Broadtail—Leopard Cat.
—Pony—Caracul—Sealine.
—Many with contrasting colors of Fox, Wolf and Self.

Jacquettes $155.00

—Kolinsky Squirrel — Hudson Seal — Taupe Nutria.
—Susliki—Leopard Cat.
—Black Russian Pony.

Fox Scarfs

—Dyed White Fox in Platinum, Beige, Peach, Paradise, White, Gold.

Other Foxes

—Brown, Black, Pointed, Natural Cross, Natural Red, White and Dyed White, beginning at

$37.50—$57.50—$87.00—$95.00

Fur Chokers

$22.50—$35.00—$49.75 to $97.50

One Animal Chokers
$10.50—$17.50—$22.50

(Third Floor—Fur Shop—Coulter's)

Remnants - - - at ½ Price

MANY remnants long enough for dress lengths—in Silks, plain and fancy—**Woolens** of all types—**Linings**, plain and novelty—**Drapery** materials of almost every good sort—**Tub Fabrics of** silk mixtures, madras, percale, challis, broadcloth, alpaca, Eponge, Longcloth, nainsook, Ginghams, Voile, English Prints, etc.

(Coulter's—Second Floor)

Coats and Dresses
In The Month-End Sale

Coats at $49.50

—Suitable for Sports wear and trimmed with soft fur collars. Much underpriced!

Dress Coats at $59.50

—The materials are smart and effective and all have collars of fur. Greatly reduced!

Coats at $79.50

—Silk lined, fashioned of the most popular fabrics and soft collars of fur.

Coats Grouped at 25% Off

—All from our regular stock of selected merchandise and grouped for clearance.

36 Dresses---Now $19.50

—Crepe and satin dresses were priced $25.00 and up.

83 Dresses---Now $29.50

—Afternoon or street frocks that were $39.50 and up.

72 Dresses---Now $35.00

—Lovely fabrics and styled attractively, were $45.00 and up.

47 Dresses ⅓ Off

—Afternoon and street dresses beautifully trimmed were $110.00.

63 Evening Gowns ⅓ Off

—Beaded frocks and taffetas that were $69.50 to $150.00.

(Coulter's—Third Floor)

Draperies

Ruffled Voile—a fine quality cream voile with colored bands on edge of ruffle of rose, bleu, gold, orchid or green, 24-in. wide, yard 50c
Duotone Nets, 42-in.—a low price for this curtaining in natural color, large mesh, practical for dining or living room, yard 95c
Striped Drapes—rainbow striped drapes in good colors, 45 inches wide. Stripes are in much demand at present for draperies, yard $1.45
Special Panel Curtains—filet net panel curtains in ecru shades with heavy bullion fringe, 2¼ yards long. Several patterns for choice, each $1.25
Damask, 50 inches wide—heavy weight damask in all the latest shades in stripes. A good width to split. Coulter's will make them up free of charge at this special price $3.50
50c Curtaining—part bolts including Marquisettes, grenadine and Swiss in plain, figured, dot, bar and stripes. No free making, yard 35c
50c Cretonnes, 36-in.—this price does not include free making as this cretonne has been so greatly reduced. Good width, 36 inches and of heavy weight, now 35c
Rayon Stripe Marquisette—36-in. and 40-in. Rayon Striped Marquisette that sells for $1.00. Colors of rose, ivory, blue and gold. No free making 69c
Fancy Pillows—cretonnes and silkoline pillows, square shape with floral top and back, with plain colored ruffles. Round with figured top and back. Formerly 95c each, now 49c

(Coulter's—Second Floor)

Infants' Section

Infant's Stockings, 38 pairs wool and a few silk and wool in white, size 4, 5½, 6 and 6½ only, were 55c to 75c, now 25c
Half-Socks, 48 pairs cotton and lisle half socks, sizes 4 to 6½, white, pink, blue, some striped tops, were 50c to 65c, now 25c
Vanta Double Breasted Vests, wool and silk-and-wool, sizes 1½ to 2 years, a few all silk vests, some button fronts, 3 mo. to 1 yrs., regular $1.10 to $1.75, now 75c
Abdominal bands, 56 bands in wool and cotton, 1½ to 2 yrs., were 50c to 85c, now............25c
Odd Garments in Infants' Wear, one or two garments of a kind in the Month-End at............Half
16 Wool Dresses, regularly $10.00 to $25.00, broken sizes and colors, 6 to 14 years............$5.95
6 Dresses and 2 Coats, regularly $18.50 to $22.50, 10 to 16 years, now............$8.95
12 Dresses, 6 Coats, regularly $27.50 to $35.00, 8 to 16 years, now............$10.00
52 Pieces Children's Muslin Underwear, regularly $1.75 and $1.95, now, each 50c
35 Crepe Gowns, slip-over styles, regularly 95c values, 4 and 6 year sizes, now............19c
24 Vanta Knit Panties, 6 years only, regularly 75c, now 50c
Children's Garments ½ Price
—Including Boys' Winter Hats and Tams, 1 to 5 years; Wool Sweaters, coat and slip-over models, broken sizes, styles and colors, 2 to 14 years.

(Coulter's—Fourth Floor)

Bedding

Bath Robe Blankets—72x90 with cords to match ready to be made up into handsome bath robes, were $6.75, now $5.95
Silk Blanket Throws—imported from France, wonderful Roman stripes in the gay, bright colorings, were $7.50, now $6.25
Auto Robes and Steamer Rugs—imported Italian rugs, made from the best foreign wools, Plaids—plain backs, fringed ends, $15.00, now............$9.95
Camel's Hair Blankets—75% pure camel's hair, 25% pure wool with fancy borders of brown, bound in brown ribbon, were $7.50, now............$5.95
Lamb's Wool Batts—72x90 carded in single sheets weighing 2 lbs. each—enough to fill a comfort. Extra length, now only $3.95
Fine St. Mary's Blankets—all wool plaid Blankets—full size double blanket, our regular $18.75, now $15.00
All Wool Comforts—covered with figured silkaline, wide borders of plain colored sateen, blue, rose and gold, were $8.75, now $6.95
All Wool Comforts—covered with lingette, dainty stripe with a high silken lustre, regularly priced $15.00, now............$11.25

(Bedding Section—Second Floor—Coulter's)

Sports Shop Offers

17 Jersey Sports Suits up to $10.95, now **$6.95.**
20 Jersey Sports Suits up to $15.00, now **$8.95.**
23 Jersey Sports Suits up to $22.50, now **$12.75.**
11 Jersey Sports Suits up to $27.50, now **$10.95.**
11 Jersey Sports Suits up to $32.50, now **$19.50.**
25 Silk Sports Dresses up to $22.50, now **$12.75.**
15 Silk Sports Dresses up to $27.50, now **$16.75.**
15 Silk Sports Dresses up to $32.50, now **$19.50.**
8 Ruff Neck Sweaters up to $8.95, now **$5.95.**
9 Ruff Neck Sweaters up to $10.95, now **$6.95.**
8 Ruff Neck Sweaters up to $12.50, now **$7.95.**
16 Slip-on Sweaters up to $6.95, now **$3.95.**
25 Slip-on Sweaters up to $10.95, now **$6.95.**
14 Slip-on Sweaters up to $12.50, now **$7.95.**
8 Slip-on Sweaters up to $23.75, now **$9.50.**
7 Golf Coats up to $9.50, now **$5.95.**
4 Golf Coats up to $10.95, now **$6.95.**
20 Golf Coats up to $15.00, now **$8.95.**
17 Extra Size Sweaters up to $18.75, now **$8.95.**

Christmas Handkerchiefs 25c

Beautiful, dainty things that would make such charming little gifts. All prices, and all styles, in prints, embroidered, lace, in colored and in white. Men's and Women's 25c, 50c and higher.

(Coulter's—First Floor)

Arts and Gifts

Lamp Standards—odd assortment.
Silk Shades—odd assortment.
Boudoir Pillows
Placques, entire stock
Tapestry Runners, odd assortment
½ *price*

(Coulter's—Fourth Floor)

Leather Hand Bags, $4.45
Shoe Calf! Pin Seal!

—Leathers that give the maximum amount of service—and beautifully lined in moire, with mirror and attached inside purse. Colors of black, tan and brown.

Odd Pieces Luggage

—Just a few pieces that would make acceptable gifts, such as Brief Cases, Hat Boxes, Suit Cases, Traveling Bags, etc. ½ Price

(First Floor—Coulter's)

200 Bags and Purses

—Leather and silks are shown in these exceptional values that were formerly priced from $2.95 to $10.50, now at half. ½ Price

(First Floor—Coulter's)

Women's Undergarments

Women's Undergarments—discontinued numbers of knit underwear including union suits, sleeveless, cap sleeve and elbow sleeve, knee length. Bodice top vests, pants with tight or loose knee. . **Half Price**
Kayser Union Suits—fine lisle, Marvelfit union suits made bodice style only. In pink or white, sizes 40, 42 and 44. Specially priced for the end of the Month Sale $1.25
Glove Silk Vests—the soft quality silk made bodice style and finished with neat hemstitching, sizes 36 to 42. Specially priced............$1.95
Glove silk step-in and Chemise to match............$2.95
Kayser Rayon Vests—in flesh, peach, nile and shrimp in sizes 36 to 42 very much reduced for this sale 95c
Marvelfit Bloomers to match, 5, 6 and 7, at ...$1.95

(Coulter's—Fourth Floor)

Lingerie

50 Costume Slips, light and dark, at . . **Half Price**
25 Corduroy Robes at............$2.95
50 Knitted Petticoats at............95c
50 Heavy Flannelette Gowns at............$1.45
100 Heavy Flannelette Pajamas at............$1.95
125 Crepe Gowns at............$1.00
250 Porto Rican Gowns, Teddies, Step-ins at $1.45
75 Silk Step-ins, Bloomers at............$2.95
50 Pongee Teddies and Slips at $1.95

(Coulter's—Fourth Floor)

Corsets

Clasp Around Girdles—beautiful Peach Brocade with exceptionally good elastic side sections. 14-in. length $3.95
Underbelt Corsettes—very special for the month end sale. Fine fitting combination garments with the much liked underbelt. In fancy figured materials. $4.45
Crepe de Chine Bandettes $1.00

(Coulter's—Fourth Floor)

New Slave Bracelets
Specially Priced

—Perfect for Gifts. Oval, square or round links, single or double, in green, red or white gold finish. Plain or engraved effects. Set with cabochon stones in square, oval or round in simulation of jade, lapis, carnelian, jet, amber. **$1.95**

(Coulter's—First Floor)

Hat Clearance
Velvets and Velours

—Soft velours and charming velvet hats go in this clearance. Hats suitable for street or for more formal occasions. ½ Price

(Coulter's—Third Floor)

Sale of Notions

Dress Shields, double covered, pair............19c
Household Aprons, rubber and rubberized, good size and pretty colors, each 39c
Rubber Sanitary Aprons, flesh and white, each 39c
Rubber Step-in with net top, pair............45c
Puritan Sanitary Napkins, box 39c
Three for $1.00
Cretonne Laundry and Shoe Bags, generous sizes, each 50c
Enameled Shoe Trees, two pairs for 35c
Metal Shoe Racks, to attach on closet door. . 39c
Pot Holders, gingham covered, 10c; **three for 25c**

(Coulter's—First Floor)

Stationery

100 Engraved Greeting Cards—a special price on Personal Engraved Christmas Cards that were formerly priced $18.00. This offer includes engraving from your plate, **50 cards for $7.50; 100 for $12.95.**
12 Steel Engraved Cards—box assortment of 12 steel engraved cards, no two alike, with tissue lined envelopes to match. Every card expresses some charming sentiment, box 39c
Hurds Fine Stationery—cabinet style box containing 24 sheets, 24 gilt edge cards and 48 envelopes—a good quality linen finish 95c
Imported Writing Portfolios that have pretty cover designs containing 24 sheets and 24 novelty lined envelopes. Priced ....**50c and 85c**
Playing Cards in Leather Cases 79c
Plume Pens, boxed with jar and shells 89c
Plumes, large shaded, special at............$1.95

(Coulter's—First Floor)

Household Linens

Huck Towels, Hemstitched Jacquard Border, cotton, 18x36, now 25c
Guest Towels, all linen, monogram space, hemstitched, now 40c
Face Towels, Hemstitched all linen, monogram space, 18x32, now **50c; doz.** $5.50
Turkish Towels, jacquard border, monogram space, 20x38, ea., **50c; doz.** $5.50
Guest Towels, all linen hand embroidered, nature colors 65c
Bath Mats, attractive raised designs, 22x38, now 95c
All linen Cloths, 45x45 vari-colored borders, now $1.00
All Linen Luncheon Sets, 50x50 cloth, 6 napkins, at $2.50
Hand Embroidered Madeira Napkins, box of six $2.75
Linen Damask Cloths, 66x66 pure white, now $2.95
Linen Damask Breakfast Nook Napkins, 16x16½, dozen $3.00

(Coulter's—Second Floor)

Woolens—Silks

40-inch Printed Crepes, Radiums—in plaids, floral and Paisley and Polka Dots, in color combinations, new patterns this season. Wonderful for dresses, robes, etc. $2.95
36-in. Colored Heabutai Silks—in light colors for fancy work and those cherished Christmas gifts. Very specially priced for Month End............95c
32-in. All Silk Shantung—pongee in those light shades, also the darker more serviceable colors, lowered in price to, yard 95c

(Coulter's—Second Floor)

Woolen Sports Coatings—54-inch, priced from $7.50 to $13.50 a yard. These are some of our best coatings, in the good colors used this season. 20% Off.
Scotch Tweed Suitings—54-inch. The nice mixed effects that make up in those out-door garments that must be worn at all country clubs, week-end country homes, etc. $2.45.
Twilled Flannels—54-inch. For Sports Dresses and smart outing togs for the grown-ups as well as the children. 'Most every color you'd wish for shown. $2.65.
35-inch A.B.C. Fabrics—White, black and colors 65c
36-inch Orkeda Silks—all silk, plain weaves—now $1.35
40-inch Sports Satin (Rayon)—good color range—now ..$1.10

(Second Floor—Coulter's)

Specials for Men

Men's Outing Flannel Pajamas, in solid color ground with check design and light ground with colored stripes were $3.50 ....$2.85
Terry Cloth Bath Robes, 25 of these in bright colors, stripes and checks, in small, medium and large sizes ....**One-Fourth Off**
Men's Union Suits, light weight worsted and cotton, short sleeves, ankle length, Chalmer's make—special $1.95
Men's Madras Shirts in neat stripes and check designs with attached collars, sizes 14 to 17. Values to $3.50, now $2.35
Men's Unlined Brocaded Robes, lounging robes with satin collars and cuffs, and silk cord—special $14.75
Men's Brushed Wool Scarfs in tan shades only, 15 of these wonderful values to choose from—special $1.45

(Coulter's—First Floor)

Of Interest to Women.

Clubs Society — Health Fashions

CRANBERRY TIME

WITH winter dinners, cranberries find a welcome place on the table, appetizing in flavor, rich in acid and iron.

Sunday try this Cranberry Sauce

1 qt. cranberries, 2 cups sugar, 2 cups boiling water. Boil the sugar and water together for five minutes; skim; add the berries and cook without stirring, until they are transparent. 5 minutes cooking over a hot fire is usually time enough to make sauce clear.

NEW JERSEY
CRANBERRIES
have been improved from the wild berry the American Indian knew, to large, luscious berries, tender in skin, delicious in *flavor*. The choicest are gathered, branded and distributed over the signature

INDEPENDENT NEW JERSEY CRANBERRY COMPANY
Philadelphia, Pa.

Ask your dealer for Jersey Cranberries

The LAST WORD

By ALMA WHITAKER

SOCKS

Socks, masculine, socks, bear heavy on my conscience. Socks have always been an oppression in my life. It doesn't matter how virtuous I am in other respects, if I haven't darned the socks, I'm under reproach.

The thing began when I was a small girl and a misguided nun taught me nice darning. It was so good for small girls to have duties, so it was promptly decided that Alma should darn the socks. I can even remember taking the responsibility on with pride in those far-off days, showing off with most superlative darns, and preening under the flattery thus won.

I even waxed poetical about father's big toe nail, pinning the verse on darned socks, with some results. After that the holes were not always in precisely the same place. But brother began to grow up and socks increased. Moreover, my own and —mama's stockings were added to the burden—and when I was sent away to school, blest if I didn't get put on the darning committee! I am not sure that it is wise to be a good darner.

Since then Destiny has handed me ever-increasing socks. There seems to be a sort of tacit understanding that it is perfectly all right for mother to have a "career," and even depute some the the household management to hired help—but to completely justify herself she must positively darn the socks. And Destiny not only conferred a husband on me, but boys, always boys, who everlastingly wear socks and make holes in them.

I have brought my brain to bear many a time upon evading sock darning. It is a good brain for quite a lot of things, but it cannot banish socks. There was the scheme by which a nice spinster in the neighborhood should darn them at so much per pair. That lasted three weeks, then she moved away. There were certain amiable housekeepers who were coaxed into agreeing that a little sock darning belonged to their job. But if the socks were darned too many other things were neglected and they usually ended up by evading the socks.

If I go away on a trip it is tacitly understood that no socks will be darned till mother returns. She invariably returns to a mountain, and having had a good time that the family was not in on, her conscience warns her that nothing but rows and rows of darned socks can justify her selfish vacation.

I once announced that henceforth father and the boys would buy socks by the dozen pairs at the fifteen-cent store and discard them when holey. We tried that, but were ashamed by the sight of nasty cheap socks on handsome male legs. Besides, nice in-laws insisted upon presenting stylish silk socks for Christmas and birthday presents, which positively demand neat darning to the end.

Lately, a domestic debacle left us without hired help for a spell. Mother achieved prodigious things in dishwashing, cooking, bedmaking, sweeping, answering telephones, etc., meekly dove-tailing the demands of her "career" between violent goes of domesticity, but unless I get that mountain of socks darned I'm an incompetent back-slider, a hopelessly imperfect mother. I have been putting in sixteen noble and industrious hours a day, but I haven't darned a sock. The laundry has just come home, and added ten more pairs to the ghastly accusing array! But there is this to be said for it, when I have darned the socks I shall ooze frightful unapproachable virtue. I shall exude irrepressible superiority. I am giving them fair warning.

[Copyright, 1926, McClure Newspaper Syndicate.]

SERVICES TODAY FOR SOUTHLAND PIONEER

Services will be conducted at Pierce Brothers' funeral chapel this morning at 11 o'clock for Charles W. Finch, 71 years of age, who died yesterday at the Methodist Hospital after a brief illness. Mr. Finch was a pioneer of California. He came to Riverside from Minnesota in 1879 and for a number of years was highway and road superintendent of Riverside. He had been a resident of Los Angeles since 1910, living at 2711 Raymond avenue. He leaves three children, Lessy A., Mildred R. and George Finch, and a brother, George, of this city. Burial will be at Evergreen Cemetery, Riverside at 3 p.m.

CHEF WYMAN'S Suggestions For TOMORROW'S MENU

Breakfast
Sliced Bananas
Poached Eggs
Hot Muffins — Jelly
Milk — Coffee

Luncheon
Lamb Curry with Rice
Orange and Apple Salad
Hot Rolls
Maple Custard Pie
Milk — Tea

Dinner
Cream of Corn
Radishes
Roast Ribs of Beef
Yorkshire Pudding
Green Peas — New Potatoes
Cold Slaw, 1000 Island Dressing
Cherry Pie
Milk — Coffee

MUFFINS

Sift three cupfuls of sifted flour with one teaspoonful of salt, two tablespoonfuls of sugar and six level teaspoonfuls of baking powder; add two well-beaten eggs, two tablespoonfuls of melted butter and one and a quarter cupfuls of milk; beat smooth, fill buttered muffin pans two-thirds full with the mixture, brush with melted butter and bake in a hot oven twenty minutes.

LAMB CURRY

Heat in a saucepan half a cupful of butter, add two thinly sliced onions and cook until nicely browned, not burned; skim out the onion and place in the pan two peeled, cored and sliced apples and one sliced tomato, cook until brown, skim out and place with the onions. Cut two pounds of thinly sliced lamb in two-inch squares, dust with flour and fry a nice brown in the hot butter, skim out the lamb and place in the saucepan; add one tablespoonful of curry powder, one tablespoonful of sifted flour and a half a teaspoonful of salt, stir well, add one and a half cupfuls of hot water or milk and simmer thirty minutes, add a teaspoonful of lemon juice and serve on a hot platter in a border of cooked rice.

MAPLE CUSTARD PIE

Line a pie tin with good pastry, fill with dry beans and bake ten minutes; turn out the beans and fill with maple custard made by beating three eggs with half a cupful of maple syrup, one-third of a cupful of sugar, a few grains of salt, one teaspoonful of vanilla extract and one and three-quarter cupfuls of milk, beat for two minutes. Set the pie in a moderate oven and bake thirty minutes. Cool and serve.

YORKSHIRE PUDDING

Sift into a bowl two cupfuls of sifted flour sifted with two-thirds of a teaspoonful of salt and beat into it slowly with a wire egg-beater one and a third cupfuls of milk, beat three minutes, beat in three well-beaten eggs and beat two minutes, add two-thirds of a cupful of milk and beat five minutes. Pour into a shallow pan brushed with three tablespoonfuls of melted roast-beef fat and bake in a moderate oven twenty-five minutes. Cut in squares and serve with the roast beef.

CHERRY PIE

Remove the pits from four cupfuls of cherries, dry and place in a saucepan with half a cupful of water and simmer for five minutes. Mix one cupful of sugar with four tablespoonfuls of flour and a few grains of salt and add to the cherries, stir and cook five minutes, cool, pour into a pastry-lined pie pan, cover with pastry and bake in a moderate oven.

[All rights to reproduce reserved by A. L. Wyman.]

RUSH AQUEDUCT REPAIRS

Recent Rains Assure Los Angeles Water Supply for Entire Winter, Says Mulholland

Hydraulic pumps and steam shovels were set to work yesterday to replace 25,000 cubic feet of dirt to repair a 450-foot break in the Los Angeles Aqueduct which was caused by flood waters last Saturday, according to word received by Water and Power Bureau officials. It will take nine or ten days to repair the break.

The chasm caused by the storm waters is fifty feet deep and 150 feet wide. The repair work was started yesterday by a crew of 150 men.

Most of the chasm will be refilled by hydraulic pressure, while steam shovels are being used to clear the debris from the Aqueduct channel.

William Mulholland, chief engineer of the Municipal Water Bureau, yesterday issued a lengthy statement explaining the situation, following a visit to the scene of the break.

SUPPLY ASSURED

Mr. Mulholland asserted the recent torrential rainstorm has brought to Los Angeles a benefit in the form of an assured water supply for the coming year, "vastly outweighing the temporary damage to the Aqueduct itself." At the time of the accident he said, there were 58,000 acre feet of water in storage, sufficient to meet the city's domestic water needs throughout the winter season.

"The storm which raged over the Sierras last week was the first break in a drought that has held this section of the country in its grip for the last four years," Mr. Mulholland stated.

"The storm which swept over the Owens River watershed last Thursday and Friday was the heaviest that has visited this region since 1906. Six and one-half inches of rain fell on the lower elevations of the mountain sides within sixty hours. There is every indication that we will reap the benefits of unusually heavy precipitation in the Owens River area throughout the remainder of the season.

REPAIRS RUSHED

"Men and materials are now at work at the scene of the break, and within ten days we will have the Aqueduct repaired and ready to resume its work of conveying water to the city. The break is one of those occurrences which we must expect and be prepared to meet, from time to time, in the operation of a great 250-mile system, such as our Owens River Aqueduct.

"While the break is being repaired, the water from the Owens River must, of necessity, be permitted to run its course past the intake. This loss of water is not a serious one, however, because of the volume of water already in storage in our reservoirs, and the still greater quantities being held in storage by nature in the form of snow in the high Sierras."

SUSPECTED BIGAMIST IN COURT

Snyder Banks Asserted to Have Wed When Not Certain of Divorce Decree

Snyder Banks, alias Logan [illegible]banks, appeared yesterday for preliminary hearing on bigamy charges before Municipal Judge Ballard because he neglected to make certain that his first wife, Mrs. Doris McGlinch Banks, had obtained a divorce, according to Attorneys Cantillon and Hamilton, who are representing the defendant. Confident that she had obtained a divorce, they contend, Banks married a second time in Los Angeles a short time ago.

The first Mrs. Banks came to Los Angeles a few days ago from her home in Ventura to see why the estranged husband was neglecting to care for her 1-year-old son, Robert, she told Judge Ballard. When she reached his home at 117½ West Twenty-eighth street, she found Mrs. Cora Buchanan Banks as wife No. 2, she testified.

Bigamy charges against Banks followed. Yesterday the second Mrs. Banks failed to appear in court to tell her side of the story and Judge Ballard continued the case to December 1, next, and dispatched warrant officers to find her and make certain of her appearance at that time.

Carl Wescott Freed of One Death Charge

A complaint charging murder against Carl Wescott, accused of having shot to death Charles G. Wescott, his father, yesterday was dismissed by Municipal Judge Ballard on motion of Dep. Dist.-Atty. [illegible]ecke. The dismissal was asked as Wescott has been indicted by the county grand jury on the same charge of patricide. He is being held in the County Jail awaiting trial.

Young Wescott has been held since the morning of October 18, last, when he surrendered himself after reading in morning papers that he had been accused of his father's murder. The elder Wescott was shot the previous night, and before death declared his son had shot him when he answered the doorbell at his home, 909 Cochran avenue.

The son, who lived at Venice with his wife and family, had quarreled often, with his father, according to prosecution authorities, over settlement of the older man's estate. The slain man came to Los Angeles from the Middle West but a short time before his murder.

MRS. HOWARD-MILLANE WILL OFFER CONCERT

Patrons of the Sunday evening concerts sponsored by the Fine Arts Club at the Ambassador Theater during the winter season will be interested in the program for December 12. It is to be given by Florence Howard-Millane, local singer and composer, and will consist of her own compositions. They not only will be sung but most of the numbers also will be interpreted by dancers. Assisting Mrs. Millane will be Wesley Daniels, called America's youngest baritone, who will sing "Oh, California Sunshine," one of Mrs. Millane's newest songs, with words by Violet de Bess, inspired by a trip on the Los Angeles Steamship Company liner City of Los Angeles. There will be Elenita Sepulveda singing "The Rainbow Song" and the interpretive dancers will be Fiorella Montague, Mary Louise Larkin, [illegible] Beecher, Frances Dexter, the [illegible] Pavlowa, and Bessie and [illegible] Crouch.

BROCK'S . . . Not only for your More Important Gifts

MORE than ever this year, you will enjoy Christmas shopping at Brock's. Not alone for your more important gifts, but also for those many other items, which, although inexpensive, must have smartness and be assuredly correct.

There is so much satisfaction in knowing that whether one wishes to pay five dollars, or five hundred, or five thousand, one's gift requirements will be served, completely. Satisfaction, too, in the knowledge that you pay no more at Brock's; although the simplest item carries with it the prestige of a generation's leadership in dignified merchandising.

GIFTS FOR GENTLEMEN

SMOKER'S ACCESSORIES, Cigarette cases of sterling, from Twelve dollars; Cigar cases, in silver and leather, (especially good this year), from Fifteen dollars to Fifty-five dollars; Dunhill Lighters, Ten dollars to One hundred ninety dollars.

SILVER TOILETWARE, massive, intensely masculine. May be had in complete sets or individual pieces. An approved and most appreciated gift. Sets, One hundred fifty dollars to Three hundred dollars. Pieces, Five dollars to Eighty-five dollars.

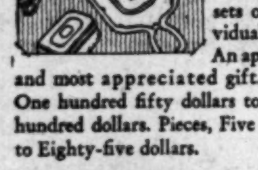

A POCKET KNIFE, in 14-Karat green or white gold, platinum and gold combinations, and all platinum. Some with stainless steel blades. Eight dollars and fifty cents to Two hundred and fifty dollars.

THE TUXEDO SET, to be correct it must be complete, links, studs, vest buttons all of a pattern. Smart sets, Twenty-five dollars to Three thousand dollars.

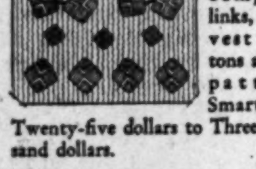

ONYX ASH TRAYS, An especially thoughtful gift for the office. Mounted with sterling silver. Thirty-two dollars to Forty-two dollars.

CURRENCY CLIPS, Green or white gold. Fourteen to Forty dollars.

GIFTS FOR THE LADIES

OVERNIGHT CASES, Choice Leathers, beautifully lined, and fitted with every requisite for the feminine traveler. One hundred dollars to Five hundred dollars.

PERSONAL APPOINTMENTS, Sterling Vanity and Compact cases, Five dollars and more. Compact cases of fine enamel on sterling, from Eight dollars and fifty cents. Enameled Colognes, Five dollars to Twenty-five dollars.

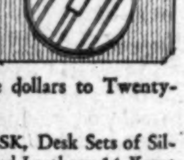

FOR THE DESK, Desk Sets of Silver, Gold-Tooled Leathers, 14-Karat Gold and Fine Enamel on Silver, Eighty-five dollars to Twelve hundred fifty-two dollars. Stamp containers of Silver and fine Leathers, Eight dollars and fifty cents to Twenty-seven dollars and fifty cents.

JEWELED RINGS, Fancy cut Diamonds, Star Sapphires, Emeralds, Cut Sapphires, Rubies, Alexandrite, Cabochon Emeralds, Cabochon Sapphires, One hundred and fifty dollars to Twenty-five thousand dollars.

INFORMAL JEWELRY, for afternoon or sports wear. Jade, Coral, Onyx, Carnelian, Russian Lapis-Lazuli, Crystal. Bracelets, Necklets, Bar-Pins, Brooches, from Twenty-five dollars to Four hundred fifty dollars.

Hundreds of other distinctive Christmas ideas, ranging from One dollar to Twenty-five thousand dollars.

BROCK and COMPANY

SEVENTH STREET · 515 WEST.. between Olive and Grand · LOS ANGELES

PREACHER GIVES TALK ON BRAZIL

South Americans Play too Much and do Not Work Enough, Asserts Pastor

"Race prejudice in Brazil is at a minimum, but that does not prevent the evil effects of amalgamation of the black and white races in that country," declared Dr. Isaac B. Harper, pastor of the Rosewood Methodist Church, in an address on "Ten Years in South America," given yesterday at the Methodist Preachers' Meeting at the First Methodist Episcopal Church.

"Intermarriage among the black peoples and the Portuguese and other nationalities has produced an inferior race, weakened in body and mind," said Dr. Harper.

The speaker declared that one of the needs of civilization is to strike a happy medium between the social and industrial ideal of the Brazilian, who is 10 per cent worker and 90 per cent conversationalist and the North American who is 90 per cent worker and 10 per cent creature of leisure.

"The business man of Brazil spends several hours in the coffee shop every day, and he likes his coffee black as night, sweet as love and hot as the place we preachers have stopped talking about," said Dr. Harper.

According to the speaker, Protestantism in South America has made its greatest headway in Brazil, although that country always has been nominally Catholic. He said that religion is conspicuous for its absence in Argentina and declared that country provides a great field for missionaries.

Fat Goes Without Starving

Perhaps you have exercised and dieted, and learned some of the ill effects. Now try an easy, pleasant way, whose results endure.

That way is Marmola Prescription Tablets. It acts to correct the cause. People have used it for 19 years, so the place it holds has been secured by countless demonstrations.

The use of Marmola requires no abnormal exercise or diet. One simply takes four tablets daily until the weight comes down to normal.

You see the results wherever you look today. Excess fat is not one-tenth so common as it was. Ask your own friends what Marmola did for them.

You should try Marmola in justice to yourself. Watch the reduction, watch the new vitality that comes. Then tell your friends. The greatest kindness you can do the over-fat today is to tell them this easy, pleasant way to reduce.

Go try it now.

Marmola prescription tablets are sold by all druggists at $1 per box. Send this coupon for our latest book, a 25-ct. sample free, and our guarantee. Clip it now.

The Pleasant Way to Reduce

MARMOLA
2-234 General Motors Bldg.
DETROIT, MICH.

Mail for 25c Sample Free

CROSSINGS AGREEMENT SANCTIONED

Council Approves Plan for Grades on Redondo Boulevard and La Brea

The City Council by unanimous vote yesterday approved an agreement to be prepared and signed by the city and the Pacific Electric Railway Company, which will provide temporary grade crossings at once across the Venice short line tracks at Redondo Boulevard and at La Brea avenue, with separated grades at these crossings to follow within three years.

A report adopted by the Council provides that the Pacific Electric start work at once on the grade-crossing separation at Pico Boulevard and its Sawtelle line tracks. The city by the terms of the report will ask the State Legislature for a law to enable benefited districts to be assessed for the city's share of the cost of grade separations.

The motion to approve the agreement between the company and the city for crossings and grade separations was made by Councilman Hughes, seconded by Councilman Sanborn. Councilman Sparks, who has worked hard to obtain a solution of the crossing problem, spoke in support of the agreement.

Film Publicity Girl Announces Own Marriage

The wedding announcements of Eleanor Boardman and King Vidor, Gertrude Olmsted and Robert Z. Leonard, Mabel Normand and Lew Cody and a score of other film marriages have passed through the typewriter of Miss Edna Flori, secretary of Pete Smith, publicity director at the Metro-Goldwyn-Mayer studios. On this same typewriter she sent out the announcements of her own matrimonial venture, which took place yesterday morning at the St. Clement's Church, Santa Monica.

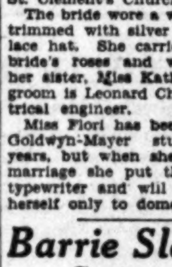

MISS EDNA FLORI

The bride wore a white velvet gown trimmed with silver lace and a large lace hat. She carried a bouquet of bride's roses and was attended by her sister, Miss Katherine Flori. The groom is Leonard Chambers, an electrical engineer.

Miss Flori has been at the Metro-Goldwyn-Mayer studios for four years, but when she announced her marriage she put the cover on her typewriter and will hereafter devote herself only to domestic duties.

Barrie Slated to Support New 'Leading Lady'

Nigel Barrie, leading man and motion-picture heavy, yesterday assumed a role new to his repertoire—that of father to an eight and one-half-pound daughter, born yesterday morning at the Hollywood Hospital. Both Mrs. Barrie and the baby are getting along nicely, it was reported at the hospital.

Mr. and Mrs. Barrie were married a year ago in Hollywood. Mrs. Barrie was formerly Mrs. Gertrude Pocklington of Rhodesia, South Africa, and met Barrie while visiting in Southern California.

New Effort to Cheat Noose of Stone Started

Another effort to save S. C. Stone, Glen Airy night watchman, from the gallows for the murder of May and Nina Martin was made yesterday when Chandos Bush, his attorney, filed in the Supreme Court an application for a rehearing.

The Supreme Court recently upheld Stone's conviction. In the petition for a rehearing, Bush asserted there was not sufficient evidence to sustain the verdict of the jury and that the form of the questions asked by the District Attorney had prejudiced the jury against Stone.

Safe-Crackers Obtain Cash by Tunneling Wall

Safe-crackers, who entered the establishment of the Colyear Motor Sales Company at 1222 South Hill street, before daylight yesterday, knocked off the combination of the safe and escaped with $1000 in currency.

They dropped through a skylight to gain entrance to the machine shop and then tunneled a hole through the wall that separated them from the storeroom, where the safe stood.

Detective Lieutenants McLain and Kashuba were assigned to the case.

"BEAU BRUMMEL" ROLE

Einar Hanson is gathering up seven suits of clothes for his wardrobe in his next production for Paramount. The Swedish actor has completed his work in Pola Negri's latest picture for Paramount, "Barbed Wire." Hanson will begin work on the new picture this week.

ANTIQUE WATCH SWAYS SUIT

Daughter of Millionaire Scores in Contest With Brothers Over Story Estate

Mrs. Rose Story Hogan, daughter of the late Nelson Story, millionaire Montana cattle baron, yesterday afternoon won the first tilt in the Story estate fight when she was granted letters of administration by Superior Judge Hazlett over the protest of her brother, Gen. Walter P. Story, whose petition was denied.

The court ruled that an agreement made several years ago in which Gen. Story and two brothers, Nelson, Jr., and T. B., assigned to Mrs. Hogan all their interest in the estate, still was in effect and that under its terms Gen. Story was not an heir and hence could not be appointed administrator.

WATCH FACTOR

Gen. Story's claim was based on his assertion that his father had no property in California. A Los Angeles jeweler testified, however, that an old watch of Swiss make that Mrs. Hogan produced was worth more than $1000 and it was upon this ancient timepiece that the administration of the estate was predicated.

It is Mrs. Hogan's claim that certain stocks and bonds valued at $60,600 that Gen. Story is asserted to have sent to his brother in Montana after the father's death, belonged to the estate. Gen. Story denies this assertion, declaring that they were the property of his brother in Montana.

Nelson Story, a picturesque figure of the old West, died in Los Angeles in March, last. Mrs. Hogan contends that her father was at that time a resident of California, having told her that he never would return to Montana. The pioneer, who is credited with being the first man to drive cattle across the plains from Texas to Montana, invested heavily in Los Angeles real estate in the late eighties, adding greatly to the value of his already large fortune.

CREDITOR PRESENT

At yesterday's hearing, Gen. Story was represented by Attorney [illegible] P. Boardman. Attorneys F. J. [illegible] and Romaine Hogan acted for the daughter. Miss Annabel Smith, a creditor, was represented by [illegible] Brown and the firm of Hunsaker, Britt & Cosgrove.

According to Attorney Daniel Hunsaker their interest in the case merely was to establish the fact that there was an estate and have an administrator appointed in order that they might sue for certain [illegible] said to be due his clients.

DUCT REPAIRS

[Lo]s Angeles Water Supply for ... Says Mulholland

SUSPECTED BIGAMIST IN COURT

Snyder Banks Asserted to Have Wed When Not Certain of Divorce Decree

Carl Wescott Freed of One Death Charge

MRS. HOWARD-MILLANE WILL OFFER CONCERT

[S]TCH SWAYS SUIT

...e Scores in Contest With ...er Story Estate

Home Hints Entertainment — Of Interest to Women. — Shop News Timely Topics

SOCIETY

BY JUANA NEAL LEVY

...s are being issued by Mrs. ...n Bowman Rollins, Mrs. ...Hodgman Tolhurst (Jane Rol... ...d Mrs. James Hickman Rol... (Grace Reyes Watson) for an ...n tea Wednesday, December ...e home of the former, 1245 ... Gramercy Place, from 4 to 6 ..., the affair being given in hon... ...her daughter, Mrs. Jefferson ...son (Rosemary Rollins,) who ...me recently from the East to ...her home here.

...East

...Henry J. Rich and her moth... ...Ellen Hathaway, left the 15th ...r the East, where they were ...n Mr. Rich in Cleveland, O. ...several months they are plan... ...n extended trip to the Orient ...Hawaiian Islands before return... ...their home on New Hamp... ...avenue here.

...ing Data

...rwood Mission Inn at Riverside ...he setting chosen by Miss Lela ...s Doughty, daughter of Mrs. ...t Doughty of Twelfth street, ...r marriage Thanksgiving Eve to ...and B. Nichols, son of Mr. and ...B. F. Nichols of Denver. The ...was performed in the St. Ce... ...Chapel by Rev. D. L. MacQuar... ...f Magnolia-avenue Presbyterian ...h, in the presence of a small ...of relatives and friends. The ...wore a gown of brown velvet ...d with yellow silk and fur and ...metallic cloth turban with ...r bouquet of Gooden Ophelia ... Following the ceremony a wed... ...dinner was served at the Mis... ...n. After the wedding trip Mr. ...rs. Nichols will be at home at ...West Twelfth street.

...Again

...n. John Trenholm Warren ...(Hortense Tower) of Honolulu, ...ly of Pasadena, who went to ..., Switzerland, as a delegate to ...ress Congress of the World, and ...since been visiting in England, ...York and Boston, arrived Fri... ...from Chicago and is the guest ...few days of Mrs. D. M. Lin... ...at the Huntington Hotel in ...dena. As Mrs. Warren has but ...days to pass in Southern Cali... ...she was glad to see all of her ...s there Sunday afternoon.

...Warren is president of the ...lulu branch of the League of ...ican Penwomen and while in ...York was one of the speakers at ...luncheon given at the Wood... ...by the New York branch. Mrs. ...en is planning to pass a few ...this week with Mr. and Mrs. ...Kendall of Pasadena and also ...Mr. and Mrs. W. H. Harker in ...Angeles before leaving for the ...where she will visit a few days ...Samuel with Mrs. Isabel Bates ...ow, and in Berkeley as the ...of Mr. and Mrs. Clyde L. Sea... ...She is sailing from San Fran... ...December 11 for Honolulu ...the President Cleveland after ...absence of four months, during ...time she has covered more ...8,000 miles.

...st-Meals

...nouncement is made of the wed... ...Thanksgiving afternoon at 4 ...of Miss Gladys Marie Prevost ...R. Robert Woodruff Meals, the ...ony taking place in their future ..., 1247 North Genesee avenue, ...ywood.

...heon Party

...Fred H. Richman of 333 South ...avenue is entertaining this ...on with a luncheon and ...party at the Encino Country ..., fifty guests having been ... Mr. and Mrs. Richman have ...returned from a visit with their ...Frederick, who is a senior at ...ford University.

...h Ceremony

...marriage of Miss Ione Eliza... ...Beardsley, daughter of Mrs. ...Chapin Beardsley of New ..., N. D., to Harry P. Amstutz ...Santa Monica was solemnized ...nday afternoon, the 24th inst., ...chapel of the Wilshire Boule... ...Congregational Church, with ...Samuel Hitchcock, an old friend ...family, officiating, at 4:30 ...

...bride wore a becoming gown ...white silk chiffon beaded with ...s, with veil of tulle, and ...rried an arm shower of bride's ...s and lilies of the valley. ...Birdie Adair assisted as maid of ..., wearing pink georgette, and ...pink sweet peas, while Lu... ...King served Mr. Amstutz as best ... Yellow chrysanthemums and ...were combined in the decora... ...of the church, and following ...ceremony a wedding dinner was ...at Marchetti's.

...bride was graduated from the ...rsity of North Dakota and is ...member of the Alpha Phi Sorority. ...Mr. Amstutz is an alumnus ...University of Southern California, ...arts and law school, and is ...ed with the Phi Kappa Tau, ...Sigma Rho and Sigma Nu Phi ...fraternities. He is active in ...affairs at University of South... ...California, being president last ...of the Bay Cities Trojan Club, ...is now practicing law in Los An...

...Party

...and Mrs. E. Avery McCarthy ...rtained last evening with a loge ...at the Philharmonic Audito... ...at the Mary Lewis concert, ...guests including Miss Katherine ..., Irwin Armstrong, Commander ...Neilson, Edward Maetzy, Her... ...Howard and Arthur Howard. A ...supper party followed at the Califor... ...Club, at which Miss Lewis was ...guest.

...Again

...Mrs. Ben Given returned to her ...at 450 South Grand avenue, ...dena, last Saturday. Mrs. Giv... ...passed the summer months at ...De Manana, La Jolla, and the ...winter at Beverly Hills Hotel ...Los Angeles.

...Bride-Elect

...Mrs. Fred Breylinger (Bernadine ...) entertained with six ta... ...of bridge at her new home on ...street in honor of Miss Hel... ..., whose wedding will be ...of the events of next month. A ...ure of the afternoon was a sur... ...kitchen shower, and the guests ...all members of the Alpha Chi ...Sorority, of which both the ...and honor guest are mem...

...day Anniversary

...Celebrating her husband's birth... ...anniversary, Mrs. Harold Bettner ...entertained with a dinner ...at their home, 7613 De Long... ...avenue, Wednesday evening, a ...guests being bidden. The ...giving motif was effectively ...out in the centerpiece of ...flowers, and tiny turkeys ...the place cards.

RETURN FROM WEDDING TOUR

Couple at Home to Friends in Glendale

[G. Edwin Williams Studios]

Mrs. Dyas Neil Harvey

MR. AND MRS. DYAS NEIL HARVEY, whose wedding was one of the events of the 2nd inst., have returned from their wedding trip in the north and are at home to their friends at 1115 East California street, Glendale. Mrs. Harvey formerly was Miss Margaret Cranston, and the wedding took place at 4:30 p.m. at the home of Mrs. David Vail, 1830 Spruce street, South Pasadena.

What Women are Doing

By Myra Nye

Mrs. William Read, president of the Ebell Club, announced yesterday that actual work on the building of the new Ebell clubhouse had begun. This will mean much to the members, who have been looking forward to the time when their organization could be fittingly housed in a real clubhouse. The edifice will be at Wilshire Boulevard and Burck Place.

Mrs. W. J. Wilson, who is chairman of the Christmas bazaar for the club, has been busy with plans for the affair, which is to take place on Friday, December 10. There will be many attractive and original features for this affair, among them a play, "When Ma Took Office," by G. F. Shepherd, enacted by members of the Drama Workshop, of which Mrs. A. H. Purdue is chairman. Coral Dines is directing the playlet and Miss Edith Marr, Mrs. Gertrude Baty, Mrs. James A. Marcus, Mrs. Lawrence Overell, Mrs. Loren Babcock, Mrs. Irwin Camp, Mrs. Charles W. Roodman, Mrs. Vincent C. Kerans, Mrs. Charles E. Stanton, Mrs. Pearl S. Peak, Mrs. William Dellamore and Mrs. Carrie A. Davis are in the cast. The costumes were designed by Mrs. John Monohan, the stage setting by Mrs. Tom T. Robertson and Mrs. Milton D. Hammond. The music will be directed by Miss Elizabeth Harrston Leith.

Friday Morning Club

Gordon Watkins, Ph.D., will address the Friday Morning Club on "What America Means to the Immigrant" at the regular meeting, Friday, December 3. Dr. Watkins was born in Wales and spent his childhood there. He has degrees from several American universities. He has traveled extensively in Belgium, Germanq, France and England, and has worked in mines, lumber camps and machine shops, which afford him an unusual fund of information.

The public affairs committee will meet Tuesday, December 7, at 10:30 o'clock in the banquet hall. There will be committee reports. Frederick P. Woellner will speak on "Types of Immigrant Education." After the luncheon, presided over by Mrs. Carl A. Bundy, the following talks will be presented: Elsie D. Newton on "Immigration Service;" John C. Henderson, "Immigrant Children in the Playground;" Flora B. Smith, "Mexican Question in Regard to Immigration;" Mrs. Edward A. Dickson will secure the last word on immigration from Washington, and Mrs. George Veech Wright will read excerpts from "Scum of the Earth."

The president and the board of directors will conduct their monthly at home Tuesday, December 7, from 2 until 4 p.m., honoring members who have joined the club since July 1.

On Wednesday, from 10 a.m. until 10 p.m. a Christmas sale will be conducted in the banquet hall for the benefit of general philanthropies of the club, under direction of Mrs. E. M. Potts, chairman. Luncheon and dinner will be served at the usual hours, and tea will be served during the afternoon. The sale is open to the public.

Revolution Daughters

State Chapter, Daughters of the Revolution, will be entertained with a musical program at its meeting Saturday, December 4, at 940 West Twentieth street. Mrs. Mary K. Morrison, Regent, will preside.

Soroptimists

Rose C. Bryant, representing the Big Sisters League, will present the program at the Soroptimist Club this noon in the music room of the Biltmore. Music will be offered by the Los Angeles Railway Quartet. Rex B. Goodcell will speak on "Charity Before Charity is Necessary." Alytha Gilbert, Monette Todd and Ida Schmadel will be hostesses on this occasion.

Hostess to Federation

Serving as hostess club to the Southern California Federation of Business and Professional Women, the Business and Professional Women's Club of Los Angeles will meet Saturday evening, December 11, at 6:15 in the dining-rooms on the ninth floor of the Chamber of Commerce Building. Dr. Walter F. Dexter, president of Whittier College will be the speaker.

Reception

Formal invitations have been sent out by the Republican Study Club for a reception Friday afternoon, December 10, in the ballroom of the Alexandria, from 3 to 5 o'clock. This affair is in honor of Mrs. Joe Crail, Mrs. W. E. Evans, Mrs. O. P. Clark, Mrs. Buron Fitts, Mrs. Harry Chamberlin, Mrs. Howard W. Davis and Mrs. Florence Collins Porter.

Music Club

With a lecture, round table discussions and an interesting musical program, the Pokrovsky Music Club met Saturday evening last in Cleveland Hall, 730 South Grand avenue. Harry Van Dyke, pianist, will play at the next club meeting.

Plunkett Dinner

Meeting in Odd Fellows Hall, 1828 Oak street, the Women's Auxiliary of the Railway Mail Association will give a "Plunkett dinner" Thursday next.

Federation Rally

Van Nuys will be signally honored when the federation rally arranged by Mrs. J. B. Lorbeer, Los Angeles district president for the California Federation of Women's Clubs, will be conducted in the Van Nuys Theater. This presidents' council of the San Fernando Valley will occur Wednesday, December 8, at 1 p.m. The chairmen of the local club will serve as hostesses to the visiting members. A reciprocity luncheon to be given the visiting district officers has been arranged by Mrs. Estelle Moehn, president of the Van Nuys Club, to be conducted preceding the meeting in the theater.

Political League

Joe Crail, William E. Evans, Congressmen-elect; Sidney Graves and Fred T. Beaty, will be honor guests at the luncheon of the Women's Political League on Thursday next. Mrs. Dora A. Stearns, chief of the organization, will preside.

Business Civic Club

Raising the question of a change in the dues, the Business Women's Civic Club will conduct an important business meeting Monday evening, December 6, preceded by dinner at 6 o'clock in the Windsor tea rooms of the Brack Shops.

Drama League

Mrs. William Silverwood, president of the Los Angeles center of the Drama League of America, had charge of an interesting meeting of that organization last Thursday evening, at the Mary Louise tea rooms. Among the speakers were L. E. Behymer, who acted as toastmaster, Mr. Major, Arthur Kathil, Bertha Fisk, Penora Shanewis, Ellis Reed, Mrs. Allison Gaw and Demetrius Emanuele.

Easily Mended

If you have lost the cork out of the bottom of the attractive salt shaker, use a gummed preserving label over the hole to keep in the salt until you get a new cork.

MOTHERS AND THEIR CHILDREN

Planning the Future

One Mother Says:

I shall never force a career on any of my children, but even now when they are still young I am watching to develop special talents. One boy likes plants and gardening, and at the same time is good at drawing. I get books on landscape gardening from the library, study them myself for suggestions of what to put before him, and encourage him to look them over.

(Copyright, 1926, Associated Editors, Inc.)

HOUSEHOLD SUGGESTIONS

Home Decorating

Use light, thin materials in a dark room.

Net curtains give an enlarging effect to a small room.

Fringe on cotton draperies will frequently add a finished touch with little additional expense.

Don't be governed by a passing fashion when curtaining a window. Decide on the draperies that show your home to best advantage.

Draped-back curtains are a wise choice if the room is gloomy or dark. In a room of this sort every speck of light should be encouraged.

A Gift for the Bride

What could be a better gift for the prospective bride as an engagement present than a market basket containing a jar of each preserve or jelly done up during the summer and fall? Of course, give her the most ornate jars and tumblers that you have used.

Nicer Flavor

Before putting the wild duck into the oven to roast, squeeze lemon juice over it, rubbing it well into the flesh. This will remove the fishy taste that so often spoils it for many people.

Sparkling Cruets

To clean stained cruets, half fill with hot soapsuds, to which one teaspoonful of baking soda has been added. Drop in some broken egg shells and let stand for an hour, shaking now and then. Rinse with hot water and dry.

Baby's Kitchen Home

Mother has to be in the kitchen a good deal if she does not keep a maid and when baby is too small to sit up a cradle for the kitchen solves two problems at once. Get a large carton box and place pillow, bed clothes and baby in it. Then continual running back and forth is avoided and both mother and baby are content.

A Little Vanity Is A Good Thing

Encourage children to use the mirror when dressing. One will have a much neater, cleaner child as a result, for it seems one has to prove the fact that sonny's hands and face are dirty and daughter's hair needs attention.

Economy

Hard boiling water is no hotter than gently boiling water. When vegetables and soups begin to boil, save gas and turn the burner down until just sufficient to keep the water bubbling, and the food will cook as quickly and better than if boiling hard.

HOW TO DARKEN GRAY HAIR

Makes One Look Younger

Men and women who used to be called Grandpa and Grandma are now setting the styles by darkening their gray hair at home.

For instance, J. A. McCrea, a well-known Californian, recently made the following statement:

"Anyone can prepare a simple mixture in five minutes, that will darken gray hair, and make it soft and glossy. Merely take a half-pint of water, add 1 ounce of bay rum, a small box of Barbo Compound, and ¼ ounce of glycerine. These ingredients can be bought at any drug store at trifling cost. Apply to the hair twice weekly with a comb. It does not color the scalp, is not sticky or greasy and will not rub off."—[Advertisement.

As a Gift Suggestion---

There is offered a certainty of satisfaction to the recipient, difficult to exceed within the limits of its very moderate cost, in

Mission Knit Hosiery

Diet and Health

By Lulu Hunt Peters, M.D.

VALUE OF VEGETABLES

Mrs. M.: Botanically, vegetables may be classed as follows:

(1.) Roots: carrots, turnips, beets, parsnips.

(2.) Tubers: potatoes.

(3.) Underground leaves: lettuce, cabbage, cauliflower, asparagus, spinach, onions, greens, etc.

(4.) Seeds or Legumes: grains, peas, beans, lentils, soy beans, peanuts.

From a dietetic standpoint, McCollum divides the vegetables and grains into two classes; the leaf and the seed.

The seed of the plant is the storehouse and contains no living matter except the germ. While it is rich in energy or caloric food value, it is deficient in the fat soluble vitamin A, the vitamin that has so much to do with growth and the integrity of the membranes; and its protein is not complete—that is, it does not furnish all of the elements needed for growth.

The leaf of the plant is made up largely of living cells; we can call it the laboratory of the plant where the starches, fats and proteins are built up. Because it is the living part of the plant, it is more valuable in the proteins (building element,) and the vitamins and mineral elements. It is for this reason that McCollum has designated them the Protective Foods. (Milk is also included in the list of protective foods.)

The leafy vegetables are low in calories because there is so much water in them, but a liberal supply should be taken each day for their other desirable qualities. Most dietaries contain too small amounts of them. We need them not only for their protective elements, but for their cellulose which stimulates peristalsis (the movements of the intestines) and thus prevents constipation.

ASPARAGUS

Mrs. R. asks what property of asparagus makes it a diuretic; that is, what property causes it to increase the output of urine.

It is the volatile oil, Mrs. R., which, as it is well known, is excreted by the kidneys with a characteristic odor. Asparagus is a valuable vegetable, however, not because of this diuretic quality but because it is a splendid leafy vegetable. (The diuretic quality is so slight that the extract is not used in medicine.)

Asparagus and other leafy vegetables count 100 calories to the pound.

BOWLEGS AND STRAIGHTENERS

E.: It is not believed that any apparatus such as you write about, will straighten bowlegs, after the bones are fully developed and hardened, as they are in adult life. The only thing that will help now is an operation and that is done very successfully. If I were you, E, I would save the $25 that is asked for this apparatus toward visiting a surgeon who specializes in orthopedics; that is, if your deformity is great enough to cause you unhappiness.

CHRONIC JOINT INFLAMATION

Mrs. C. was cured of her arthritis by attending a clinic that prescribed the same treatment I outlined in the column some time ago—briefly, it is a diet very low in starches and sugars.

But Mrs. C.'s problem is that she is underweight, and she continues to be, on account of this low sugar and starch diet. She is amazed at the number of people who have chronic inflammation of the joints and are simply cutting out red meat and acids, etc., and know nothing of this later development. (I have the article on Chronic Arthritis reproduced, and those of you who want it may have it by sending a self-addressed, stamped envelope with request.)

You might increase your milk, cream and butter, Mrs. W. However, you had better go to the clinic again and get specific directions for your case.

Tomorrow—Styes: Alcohol.

[Copyright, 1926, George Matthew Adams Service]

Better Cleaning

A clean white blotter placed under the article of clothing to be cleaned with a liquid that evaporates quickly will prevent the liquid from spreading over portions not needing to be cleaned, at the same time absorbing dirt from the soiled portions.

Caswell's National Crest Coffee

Responsible for that satisfied feeling.

ORDER BY TELEPHONE WEstmore 4066

1,800,000 cups were served at the PANAMA-PACIFIC International EXPOSITION

Clean in the mirror

CLEAN in the mouth

You can quickly *taste, feel, see* the healthy cleanness this modern dentifrice brings

ONE minute after using Colgate's, your senses flash a new sensation of cleanness. Not only do teeth show whiter in the mirror, but a tingling glow from gums, tongue, mouth quickly tells you that they *are* clean.

A cleanness no drugs can give

Drugs are not an aid to dental cleanness. Healthy cleanness can come only when teeth and mouth are washed utterly clean. Colgate's, by its washing action, creates complete cleanness.

It is this cleanness that removes the causes of tooth decay. It is this cleanness that frees your mouth of dental ills—that banishes from your mind all mental dental ills.

Colgate's contains nothing to appeal to the dentally ignorant or gullible. It contains everything to make teeth healthy, bright, and CLEAN. And that is why more tubes of Colgate's are sold than any other dentifrice.

Colgate & Co. Est. 1806 NEW YORK

© 1926, C. & Co.

FREE to readers of this paper

Colgate & Co., Dept. 180-3, 581 Fifth Ave., New York. Send me a sample tube of the dental cream most Americans are using.

Name..............................

Address..............................

City....................State.......

A HOME TO SUIT YOU

In the locality you prefer—right number of rooms, near schools and transportation—level ground or hillside. You'll find it advertised in

TIMES WANT ADS

MORE THAN HALF A CENTURY OF PROGRESSIVE BANKING SERVICE

Outstanding Figures in the Building Industry-

BUILDER of business blocks and organizer of power companies, W. G. Kerckhoff became a director of the Farmers and Merchants National Bank in January, 1905.

Mr. Kerckhoff, as head of the Kerckhoff-Cuzner Lumber Co., has been a prominent figure in the building industry for years. He is equally well known as a pioneer in the electric power field. He organized the San Gabriel Power Company, which afterwards became the Pacific Light & Power Co., and was also founder and for many years president of the San Joaquin Light and Power Co. He finds time for hunting and fishing and is an ardent champion of Southern California in general and Los Angeles in particular.

As president of the Ducommun Corporation, one of the largest hardware concerns in the West, Charles A. Ducommun is likewise widely known in building circles. The headquarters of his company are here, with a branch in San Francisco. Besides this connection, Mr. Ducommun is identified with numerous other enterprises which have upbuilt this great city. He was one of the incorporators when this institution became a national bank, as his father was one of its incorporators when it was first formed as a state bank in 1871.

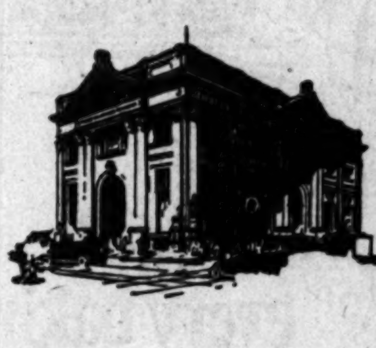

The FARMERS AND MERCHANTS NATIONAL BANK OF LOS ANGELES

A Unit Bank Without Branches

J. A. GRAVES, President

FOURTH and MAIN

34

THE OLDEST BANK IN SOUTHERN CALIFORNIA — ESTABLISHED 1871

Early week-day shopping is becoming the rule for our economical housewives. Dealers can afford better values and give more time to orders.

Early Shopping Food Pages

Take time by the forelock by purchasing your market supplies and groceries early in the week—shop today!

MISSING WIFE SOUGHT HERE

Spouse Disappeared Under Odd Circumstances

Last Message to Husband Told About Trip

Los Angeles Police Join in Search for Woman

Police authorities of the entire Pacific Coast have been enlisted by Francis X. Cody of Long Island, N. Y., in a search for his wife, Gwendolyn Helen Gloria Cody, 37 years of age, mysteriously missing since October 1, last. After searching in vain in Vancouver, Seattle and San Francisco, Cody arrived in Los Angeles yesterday to make renewed effort in a mission he frankly admits may prove futile.

GWENDOLYN H G. CODY

Mrs. Cody, formerly a buyer for several New York women's shops and department stores in Paris, was last seen by her husband in June when he left Tampa, Fla., where he and his wife had been living temporarily, to return on a business trip to Gotham. Cody states he is connected with a French and American trading company with headquarters in New York.

Mrs. Cody left Tampa on September 15, last, and on October 1 her husband received a telegram, supposedly from his wife in Dallas, Tex., which read:

"Motoring north with Mrs. Dow of Vancouver, Send $100."

Cody dispatched the funds and never again heard from his wife. Then he started search, first visiting Vancouver, where the police located many Mrs. Dows, but never the right one.

FRANCIS X CODY

Two years ago, Mr. and Mrs. Cody met a Mr. and Mrs. Wiseman in New York and a close friendship sprung up between the two women. Because Mr. and Mrs. Wiseman (Cody is uncertain as to the spelling of their name) formerly conducted a hostelry in Los Angeles and returned here, Cody believes he may get some trace of his wife through them if located.

In describing his wife to Detective Lieutenant Allen of the missing-persons' bureau, Cody said she is a well-educated woman of English descent. She speaks French and Spanish fluently. She is about 5 feet 6 inches tall, weight 135 pounds; is of fair complexion, and has long light brown hair.

BUSINESS SPIRIT PRAISED

Globe Tourist Says America as He Finds It Not According to Old World Idea

"Los Angeles and Paris are the two greatest cities in the world and I like Los Angeles better because of Hollywood and the cinema," remarked L. M. Printsen Geerligs, world traveler and staff correspondent of the Dutch East Indian and Netherland newspaper, who for the present is sojourning in Hollywood.

Mr. Geerligs started on his world trip from Semarang, Java, and in the last few months has toured, studied and written about Belgium, France, Germany, China, Japan, Hawaii and now California.

When asked what he thought of the United States Mr. Geerligs replied:

"If all the rest of your country is like the California that I have seen, it certainly is a wonderful place. When I get back to Amsterdam I am going to tell the little Dutch children that they must come and see America.

"You Americans certainly know how to work. Do you know what I like best about America. It is that one does not hear a harsh word. You work with a smile, a joke, and that makes America fine to me.

"In other countries the people regard American business as an affair of musty ledgers and sordid haggling, but now that I have lived among you, I see it all as a wonderful drama full of large achievements."

Mr. Geerligs spent several days at the various motion-picture producing studios in Hollywood and met many of the stars of the film firmament. Not much time, however, is left for the visitor from the South Seas in California, and after a month stopover in New York he will be off for Semarang, Java, and home.

L. M. P. Geerligs

PAVING PETITIONED

Property owners yesterday asked the City Council to order the paving of Thirtieth street from Sixth avenue to Eighth avenue.

LIVING BEYOND INCOME

Henry Ford, one of the original defenders of installment buying, now declares "the thing has gone too far." It never until lately has been supposed that living beyond income is healthy.

Pot and Kettle Club to Hear Talk on Dam

An official of the Bureau of Light and Power will address members of the Pot and Kettle Club at 12:15 p.m., today at their weekly luncheon at the Clarke Hotel, on the Boulder Canyon Dam.

In the space of four years, the Pot and Kettle Club, composed of representatives of household goods dealers and manufacturers, has grown from four original members to an approximate membership of 100. Eight branches extend the length of the Pacific Coast and as far east as Chicago.

Meeting in the cafe of the Broadway Department Store in 1922, Edward Hauptman, Jack Craig, Francis Regan and Edward Hallock, representing four large organizations as buyers, formed the nucleus of the club and last Saturday night participated in its fourth annual dinner and dance at the California Country Club.

Tuesday, December 7, the club will conduct its yearly nomination of officers which will be followed by an election one month later. The purpose of the club is to aid in promoting a spirit of good-fellowship and co-operation among those in the household goods trade.

POLICE TOLD OF WOMAN'S FALL

Companion of Victim in Plunge Gives Story

Relates Hearing Thud After Leaving Hotel Room

Husband Refuses Comment on Situation

While members of the homicide squad were running down available clews as to the identity of the man who took Mrs. Walter Gregory, 39 years of age, to the Shirley Hotel at 1002 East Seventh street, from the window of which she fell last Sunday morning, Douglas Holt, 32, a painter, turned himself over to the police, admitting, according to Detective Lieutenants Jarvis and Craig, that he was the man.

Meanwhile it was reported at the General Hospital, whence the woman was removed from the Receiving Hospital, that she had not at any time regained consciousness and still is in a critical condition.

TELLS STORY

Holt's version of the incident was believed true by the investigating officers who checked his statements. He was not arrested. He declared he was one of a party of three occupying a booth in a restaurant at Forty-eighth street and Vermont avenue shortly after midnight Sunday. The woman, who later proved to be Mrs. Gregory, was in an adjoining booth, he told the officers.

Ultimately, she joined Holt and his party. There was some drinking, according to Holt's version told to the police. Subsequently he and his two companions left and Holt says he returned to the restaurant after he had taken the others home. He found the woman still there and maintains that it was her suggestion she accompany him.

Mrs. Gregory slept as he drove his car, he is reported to have said; then he stopped at an East Seventh-street oil station and after the purchase asked the attendant the location of the nearest hotel. The Shirley Hotel at 1002 East Seventh street was suggested and he went there.

He explained to the night clerk, he declares, the situation and followed the suggestion of the clerk that he register for both as man and wife.

Holt asserted he was unable to learn from Mrs. Gregory where she lived and realized that she should be taken somewhere. He carried her to the appointed room on the second floor and after she had gotten to bed went for a drink of water. When he returned with a pitcher of water, Holt declares he found the woman seated on the sill of an open window, making wild gestures. He maintains he set the pitcher down and left the room.

HEARS THUD

Immediately after closing the door, he says he heard a thud and his first thought was to get away from the hotel as quickly as possible. He admits, according to the officers, telling the elevator boy he believed the woman had fallen and that he gave him a dollar not to say anything about it.

At the detective bureau, Walter Gregory, a lineman for the Southern California Edison Company, husband of the injured woman, faced Holt. He listened as the latter was being questioned and declined to make comment other than to say, "I have been a resident of Los Angeles for twenty-five years, and believe I'd had enough notoriety already."

Holt lives at 4038½ South Harvard Boulevard.

Robert Collier and Miss Gore Wedding 'Out'

Robert Collier, publicity director of West Coast Theaters, and Joanne Gore, Fanchon & Marco dancer, were married three weeks ago, it was revealed yesterday when friends tendered belated congratulations. The ceremony was performed at Riverside.

JEANNE GORE.

The romance began several month ago at the opening of a new theater in San Diego, where Miss Gore was featured in a stage production, and Collier was working on exploitation.

Abe Lyman and Band Engaged by West Coast

Abe Lyman yesterday signed a contract with West Coast Theaters, Inc., for a theatrical engagement involving a consideration of $150,000. Lyman terminates his engagement at the Ambassador Cocoanut Grove December 12.

According to the contract Lyman and his band are engaged for a twenty-week term by the West Coast organization, starting December 24 at the Uptown Theater.

West Coast officials state they plan to make the Uptown a de luxe first-run theater of the Wilshire district with Lyman and his band furnishing the musical features.

CITY ASKS ESTIMATES ON NEW MOTORCYCLES

The Finance Committee of the City Council yesterday afternoon considered the request of the police department for authority to purchase sixty-three motorcycles to replace wornout motorcycles. The committee told the police commission to advertise for bids and than after the sum needed to purchase the machines is known the committee will again consider the matter. The net price of the motorcycles deducting the turn-in value of the old machines was estimated at $22,365.

CLEARS MYSTERY IN COMPANION'S FALL

Douglas Holt

McPHERSON TRIAL STAY UP TO KEYES

Time-Extension Agreement Signed by All Principals Except Prosecutor

A stipulation whereby the District Attorney's office is given an extension of time for the filing of the information against Aimee Semple McPherson and her codefendants on conspiracy charges awaited the signature of Dist.-Atty. Keyes yesterday. The time for the filing of the information will be extended to January 10, next, when Mr. Keyes signs the document.

The stipulation was signed yesterday by Mrs. McPherson, her mother, Mrs. Minnie Kennedy, and W. I. Gilbert, their chief counsel. Attorney S. S. Hahn, representing Mrs. Lorraine Wiseman, confessed perpetrator of the Carmel "Miss X" hoax, also signed the stipulation.

By law the District Attorney's office was given until December 3 to file the information, but due to its technical nature and to the coming holidays, it was stated, counsel for the State and the defendants agreed to the extension of time. By the terms of the stipulation Mr. Keyes and his deputies are given thirty-seven days' additional time to file the papers in court.

If Mr. Keyes signs the stipulation today it will mean that Mrs. McPherson and the other defendants probably will not be arraigned before Superior Judge Stephens until on or before January 10, and that the trial probably will not get underway until the latter part of Rebruary or the first part of March.

Mrs. McPherson will face trial before a jury on an information containing three counts, conspiracy to obstruct justice, to manufacture false evidence and to suborn perjury. She was recently held for jury trial by a decision of Municipal Judge Blake.

LARGE AUDIENCE GREETS PASTOR AT SANTA PAULA

What is said to have been the largest audience ever assembled at a religious meeting in Ventura county greeted Aimee Semple McPherson at Santa Paula last night. More than 2000 persons filled all available space in the Mission garage, which had been converted into a temporary tabernacle, and fully that many were unable to gain admittance, but remained standing in the streets about the building.

The evangelist appeared at Santa Paula to start a campaign for funds to build a church for members of her congregation who have been conducting meetings in a tent for several months. The organization has purchased a lot at Ojai and Main streets and expects to erect a building soon. As a result of last night's meeting a fund of $1400 in cash and approximately $600 in building materials was pledged. Mrs. McPherson started the collection with twenty sacks of cement valued at $2 a sack.

Twenty members of the Silver Cornet Band of Angelus Temple accompanied Mrs. McPherson and supplied the music. The evangelist made no reference to her recent court experience, except in telling about the equipment of the Los Angeles temple, when she said, "I am greatly interested in our radio, but have no interest in radio operators."

During the service a member of the Ku Klux Klan in full regalia approached the speaker's stand and presented Mrs. McPherson with a large bouquet of roses. She thanked the donor and said that she had always received the most hearty co-operation from members of the Klan.

CHURCH CELEBRATION

REDLANDS, Nov. 29.—The twenty-fifth anniversary of the organizing of the Lutheran Church here was celebrated today with a special service, with three of the former pastors of the church present. The church was organized in 1901. Rev. George Hillerman, pastor from 1904 to 1909, was present. Rev. A. E. Isham, pastor from 1912 to 1917, and Rev. W. F. Poat, pastor from 1918 to 1920.

Gentlemen may prefer blondes~ nevertheless both Blondes & Brunettes prefer PIGGLY WIGGLY

When Anita Loos wrote "Gentlemen Prefer Blondes," she caused a hurricane of laughter to sweep o'er the nation . . . popularity came where it was deserved. It's always the same, whether it's in books, motion pictures, automobiles, food stores or what not. Take PIGGLY WIGGLY, for instance. Thousands upon thousands of folks travel the turnstile route every day . . . picking what they want . . . and praising the system that makes this possible. PIGGLY WIGGLY is popular . . . extremely popular . . . because they are recognized as the most practical and economical food stores in all the world.

These prices Tuesday, Wednesday, Thursday, Friday

ARGO GLOSS STARCH — Special Low Price, 3-lb. Package **28c**

LUX — Large Size Per Package **22c**

MOROLA — Nut Margarine, Every Day Low Price, lb. **28c**

Royal Purple Seedless Raisins — Extra Fancy Quality Four Days Only .... 3 15 oz. Packages **25c**

HOSTESS SLICED PINEAPPLE — a real buy if you need pineapple

No. 1 Can .... **10c** *No. 2 Can* .... **17c** *No. 2½ Can* **20c**

Christmas Gifts for the Folks Back East

Fancy glazed dried fruits in redwood boxes. Packed ready for mailing. Select Yours Today

2 lb. Box $1.75, 3 lb. Box $2.40

FREE A heavy tin pie pan, value 10c, with every package GRANDMA'S FLAKY PIE CRUST FLOUR At our regular price, per package **20c**

COASTER WAGON

A splendid Christmas gift for that boy!

Buy now—We will hold it until Christmas for you if you wish.

16x36-inch Hardwood Box, Roller Bearings, Disc Wheels, Balloon Tires

A written guarantee with each wagon.

Regular retail value $7.50 to $10.00.

Our Special Price Each . . $4.85

HEALTH INSURANCE

ABSOLUTE SANITATION and PIGGLY WIGGLY HEALTH SERVICE to employees are two prime factors in our policy of handling food.

REGULARLY LICENSED Physicians examine all employees to determine their fitness to handle food.

PIGGLY WIGGLY.

At Fruit and Vegetable Departments operated by Piggly Wiggly Co. Tuesday, Wednesday, Thursday, Friday

Newtown Pippin Apples 11 Pounds **25c**

Extra Choice Bananas 4 Pounds **25c**

CABBAGE Good Quality, Per Pound **1½c**

Bunch Vegetables Carrots, Spinach, Beets, Radishes, Turnips, Per Bunch **2½c**

PIGGLY WIGGLY

…fer blondes—

…n …tes

…GLY
…GLY

…"blondes," she caused a hur-
… popularity came where it
… in books, motion pictures,
…IGGLY WIGGLY, for in-
…vel the turnstile route every
…ising the system that makes
… extremely popular . . .
…ical and economical food

…Thursday, Friday

…CH 28c

… 22c

… 28c

…ess Raisins
…es ……… 25c

…PINEAPPLE
…eapple
No. 2½ Can …… 20c

…olks Back East
…Packed ready for mailing.
…. Box $2.40

… every package
…ST FLOUR
…ge …… 20c

…ANCE
… HEALTH SERVICE to …
…lling food.
…mployees to determine their fit-
… PIGGLY WIGGLY.

…ted by Piggly Wiggly Co.
…ay, Friday

…es 11 Pounds …… 25c
4 Pounds …… 25c
… 1½c
…, Spinach, Beets, …es, Turnips, Per Bunch 2½c

…IGGLY

…ACTICAL RECIPES

…for Epicures and All Who Appreciate Good Cooking

…is department is conducted for the …readers of The Times in the hope that …ation herein contained will help in ec…omy in the home. Advertising consid…has no weight in determining the choice …ducts and no free publicity is given any …age it happens to be the subject of …ening. In other words, The Times de…to the rapidly lengthening procession …ers who prostitute their news columns …gain by giving a bonus of free space …for advertising. The Times considers …public is entitled to absolute integrity …ws and other reading matter appearing …olumns and will justify full confidence …ublic.

…for recipes and information pertaining …proper preparation and serving of foods …answered in this column every Tuesday …ing. Address all requests to Chef A. …, Laboratory Kitchen, 424 Arden Ave…ue.—Ed.]

…Y WYMAN'S ANSWERS

BOSTON ROAST

…E. F., Los Angeles: Press … cupfuls of cooked red … through a sieve, add a sea… of salt and pepper, one and a … cupfuls of grated Parmesan … and one teaspoonful of onion … make to a stiff paste with grat… crumbs, place in a buttered …n, bake forty-five minutes in …rate oven, basting every ten … with half melted butter and …ter. Unmold on a hot plat… pour over a good tomato or … sauce.

CANDIED CITRON

…S., Saugus: Cut the citron in …, place in a jar and cover … fresh water, let stand six hours, …and cover with fresh water, repeat this every six hours for two days. Drain off the water, place the citron in a preserving kettle, add one level teaspoonful of alum for each three pounds of fruit, six citron leaves and enough cold water to cover. Bring to a boil and boil for forty-five minutes. Drain, rinse in cold water, place in kettle and pour over a syrup made with half a cupful of sugar to each two quarts of water. Boil forty-five minutes, add a pound of sugar for each pound of citron used. Boil six minutes, remove the citron and boil the syrup for five minutes, return the fruit to the syrup and boil seven minutes. Repeat this process. Place the drained fruit on trays, fill the hollow sides with sugar and set in the sun till thoroughly dried. Fill the fruit every few days with more sugar.

ORGEATE PASTE

C. N., Covina: Think you can procure the orgeat paste coairnder and cardimon seed at any of the large catering places.

CAULIFLOWER POLONAISE

Remove leaves from cauliflower, cut off stalk and soak thirty minutes (head down) in cold water to cover. Cook (head up) twenty-five minutes or until tender in one quart boiling water to which have been added one pint milk and one tablespoonful salt. Drain, place on a hot serving dish, sprinkle with the yolks of two hard-boiled eggs, forced through a puree strainer, and mixed with one tablespoonful finely chopped parsley and one-third cupful coarse bread crumbs cooked in butter until delicately browned.

POTATOES—POMPEIAN

Scrub five large potatoes and bake until soft. Melt half a cupful of butter in a chafing dish; when hot add the potato which has been taken out of the skins; season well with salt, enough paprika to color it a delicate red and a tablesponful of finely chopped parsley. Stir all together until the potatoes are creamy, adding more butter if necessary, and serve very hot.

ORANGE SALAD

Pare three navel oranges and divide carefully into sections, removing all the membrane, without breaking the pieces. Cover with a dressing made of four tablespoonfuls of olive oil, one of cider, a scant teaspoonful of sugar and a teaspoonful each of tarragon leaves and chevril, chopped very fine.

CIDER SAUCE

Cream one-fourth cupful butter and add gradually, while beating constantly one and one-half cupfuls brown sugar and two tablespoonfuls cider; then add the yolks of two eggs, well beaten, and one-half cupful milk. Cook over hot water, stirring constantly, until mixture thickens. Pour mixture gradually, while beating constantly on whites of two eggs beaten until stiff.

CHOCOLATE WALNUT CAKE

One-third cupful butter, one cupful brown sugar, yolks two eggs, one half cupful milk, two cupfuls bread flour, one teaspoonful soda, whites three eggs, four squares chocolate, two-thirds cupful brown sugar, one cupful milk, yolk one egg, one and one-half cupfuls chopped walnut meats, one cupful citron cut in small pieces, two teaspoonfuls vanilla.

Cream butter and add gradually, while beating constantly, one cupful sugar; then add yolks two eggs, well beaten, one-half cupful milk, flour, mixed and sifted with soda, and whites three eggs, beaten until stiff. Melt chocolate and add two-thirds cupful sugar, one cupful milk and yolk one egg slightly beaten. Cook in double-boiler, stirring constantly until mixture is smooth. Cool and add to first mixture; then add nut meats, citron and vanilla. Turn into two buttered and floured seven-inch square pans and bake in a moderate oven thirty-five minutes. Remove from pans and cover with white or chocolate frosting.

GLENDALE PUNCH

Two cupfuls of raspberry syrup, two lemons, one-half cupful of sugar, one pint of water, one pint of ginger ale, one quart of carbonated water, ice.

Mix the sugar with the lemon juice and allow it to stand for half an hour on ice if possible, then add the water and the raspberry syrup; stir well and pour over a square of ice in the punch bowl. At serving time add the ginger ale and the carbonated water. Serve immediately.

CRANBERRY PUNCH

Three cupfuls cranberries, one-quarter cupful raisins, two cupfuls boiling water, one and one-half cupfuls sugar, three tablespoonfuls lemon juice.

Remove seeds from raisins, cover with boiling water and let cook one-half hour. Drain, reserve liquor and add cranberries. Cook eight minutes and force through a sieve. Add sugar and lemon juice, and freeze to a mush, using equal parts of finely crushed ice and salt.

Serve in punch glasses and garnish top of each with three or four cooked raisins.

PEAR SALAD

Select medium-sized pears, allowing one for each person, wipe and pare. Cut in thin slices crosswise and arrange in original shapes. Place on lettuce leaves and serve with French dressing.

CREAMY HARD SAUCE

One-half cupful butter, one-half cupful boiling water, one tablespoonful vanilla extract, two tablespoonfuls lemon juice, one-eighth teaspoonful salt, three cupfuls sifted powdered sugar.

Cream the butter, add the water, extract and juice, and beat for two minutes. Add the sugar and salt and beat until creamy. Shape into a mold and set in a cold place. Cut in small cubes or slices and serve on the hot pudding.

CLUBHOUSE SANDWICH

Rub to a paste one tablespoonful of butter and two tablespoonfuls of soft clubhouse cheese, a tablespoonful of grated Parmesan, a dash of salt and pepper, a teaspoonful of tarragon vinegar and a teaspoonful of anchovy paste. Spread the above mixture on thin slices of toasted bread. Put slices together and cut triangular.

JAM DAINTIES

Cream a scant cupful of butter with a hepping cupful of brown sugar, add two well-beaten eggs, a teaspoonful of cinnamon, half a teaspoonful of cloves, one cupful of chopped almonds, two ounces of unsweetened chocolate dissolved in a half cupful of milk and a heaping teaspoonful of baking powder well mixed with enodgh flour to make a cooky dough. Roll out about an eighth of an inch in thickness, cut in rounds and bake in a moderate oven; when done cover half of the "dainties" with white icing and spread the remainder with any good jam. Put together in pairs and decorate each with shredded cocoanut and a jelly diamond.

(All rights to reproduce reserved by A. L. Wyman)

A Good Flavor
...A Good Name
...and A Good Habit

UNIFORMLY frozen, creamy in texture and delicious in flavor always . . . that's why ALFRED'S PURE ICE CREAM appeals to young and old as the most delightful of dainties.

But good flavor is not all . . . ALFRED'S PURE ICE CREAM has represented the highest standards of purity and cleanliness for 13 years. That is why it has such a good name with the majority of the people who eat ice cream the most frequently . . . and why it is handled by most of the best drug stores and fountains.

Add to its good flavor and good name the fact that it is a healthful, nourishing, easily digested food and you will see why it has become a daily good habit with thousands of people and in thousands of homes . . . particularly where there are children.

Get this good health habit . . . wherever you see the ALFRED'S pledge of purity.

ALFRED'S
Pure Ice Cream

BEN-HUR COFFEE

The first rays of sunshine every morning find thousands of homes making good BEN HUR coffee!

ROASTED AND VACUUM PACKED IN LOS ANGELES

COUNCIL ASKED TO PAVE TWO STREETS

The paving with cement concrete of Hayvenhurst Drive from Saticoy street to Victory Boulevard in the San Fernando Valley has been asked of the City Council by property owners. Another San Fernando Valley improvement petitioned for yesterday is the paving of Wicks avenue from San Fernando Road to Mulholland street with eight-inch cement concrete.

OUR HISTORY IN PICTURES 574 Jackson Captures Harper's Ferry. by J. CARROLL MANSFIELD

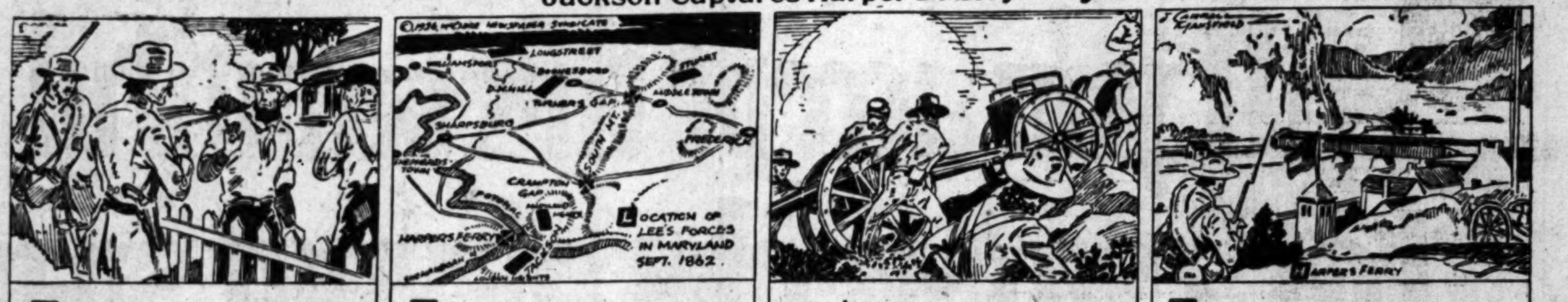

GEN. LEE IN PLANNING HIS INVASION OF THE NORTH (SEPT., 1862), HAD COUNTED ON RECEIVING HELP FROM THE MARYLANDERS, BUT IN SPITE OF THE FACT THAT HIS TROOPS CROSSED THE POTOMAC SINGING "MARYLAND, MY MARYLAND," THE FARMERS WERE HOSTILE AND HAD SENT AWAY THEIR GRAIN AND CATTLE.

FORCED TO ESTABLISH A LINE OF SUPPLIES IN HIS REAR, LEE SENT "STONEWALL" JACKSON TO SEIZE HARPER'S FERRY, THE KEY TO THE SHENANDOAH VALLEY. THE FEDERAL GARRISON WAS STILL HOLDING THE PLACE, ALTHOUGH LEE WAS BEHIND THEM.

JACKSON MARCHED SWIFTLY AND REACHED THE VICINITY OF HARPER'S FERRY ON SEPT. 13TH. AFTER A BRIEF SKIRMISH HE OCCUPIED THE HEIGHTS COMMANDING THE TOWN AND PLANTED HIS GUNS TO SWEEP THE FEDERAL POSITION.

ON THE MORNING OF THE 15TH THE GARRISON YIELDED WITHOUT SERIOUS RESISTANCE AND THE CONFEDERATES TOOK POSSESSION, CAPTURING OVER 11,000 PRISONERS WITH MANY VALUABLE STORES. JACKSON AT ONCE SET OUT TO REJOIN LEE, FIFTEEN MILES AWAY.

TOMORROW—McCLELLAN IN COMMAND.

These daily history strips make a unique pictorial history of America. Hundreds are clipping them daily and pasting them in scrapbooks.

WASHINGTON LABOR AIDE VISITS CITY

Assistant to Secretary Davis Tells Need of More Patrolmen on Border

Assistant Secretary of Labor Robe Carl White, a man with ten distinct Federal bureaus under his jurisdiction—including immigration and naturalization—yesterday paid a visit of inspection to the Federal Building in company with Thomas B. Shoemaker, deputy United States Commissioner of Naturalization, and I. F. Wixon, chief supervisor of immigration.

ROBE CARL WHITE.

He is on a tour of inspection that started last month in the East and so far has included the Canadian border, the Pacific Coast and, before its conclusion, will have taken in the Mexican boundary line, the Gulf Coast and South Atlantic.

"The 1924 Immigration Act is now functioning smoothly," Mr. White declared, while in the office of Walter E. Carr, district director of immigration, "but we need about 250 more border patrolmen and 150 more immigration inspectors.

"We have twenty-one technical advisors in Europe who examine all incoming aliens for visa and this new system greatly relieves congestion at ports of entry. However, due to the quota restrictions of the 1924 act, a great many aliens congregate at border towns to await an opportunity to enter the United States, necessitating greater international vigilance than ever."

Commissioner Shoemaker will leave Los Angeles for Salt Lake and Secretary White and Supervisor Wixon will go eastward along the southern border before the end of the week.

FAKE STAGE TOURS DRAW IRE OF CLUB

Better Business Bureau Acts to End Victimizing of Traveling Public

The Better Business Bureau of the Los Angeles Advertising Club has asked the Interstate Commerce Commission to co-operate in putting a stop to the operations of "bootleg" bus line companies in Los Angeles, Ferris R. Miller, manager of the bureau, stated yesterday.

Taking advantage of the unusual amount of transcontinental travel, Miller stated, these concerns are advertising a de luxe or otherwise attractively described auto stage service. This, it is asserted, turns out to be transportation in "old, worn-out and run-down touring cars."

The Better Business Bureau has investigated a number of cases in which persons were deceived by such assertions, it is said, and is continuing its investigation. Meanwhile it suggests to the public that transportation be purchased only from legitimate companies.

Dwight Holmes, manager of the financial division of the St. Louis Better Business Bureau, has informed the bureau here that he has a report from the president of the Yelloway Bus System, operating in the Middle West, that frequently his company's busses pick up stranded passengers who should have been transferred to the "de luxe parlor car coaches" of a concern in Los Angeles now under investigation.

The cases cited by the bureau include those of persons who say they were compelled to ride in old touring cars, suffered exasperating delays and sometimes had to complete the trip by other means. In one case, it is said, a passenger was relayed by private cars and, suffering injury, could find no responsible person to account for damages.

Loew Improves After Attack of Pneumonia

Marcus Loew, motion-picture producer and theater-owner, is reported steadily improving from what is said to be a relapse from a severe attack of pneumonia contracted a short while ago in New York. Mr. Loew, who is 74 years of age, came to California to recuperate a few days ago, but shortly after his arrival was stricken with another severe attack of pneumonia coupled with a form of pleurisy.

The film magnate, who is staying at the Ambassador, has been gaining strength from day to day and was able to sit up for a short while yesterday morning.

More than one-fourth of the women employed in the cotton mills in the United States are under 20 years of age.

DATE CHANGED FOR WILLEBRANDT FETE

The luncheon in honor of Dep. U. S. Atty.-Gen. Mabel Willebrandt, given by the Republican Women's Federation of California, Southern division, has been set for next Monday at the Alexandria, instead of next Tuesday, as first was planned. The date has been advanced because Mrs. Willebrandt must be in San Francisco December 7 for the hearing of Ned Green, former prohibition official.

PROGRESS CARNIVAL DEFERRED FOR WEEK

The Exposition of Progress and Carnival of Light scheduled to be given on West Adams street at La Brea avenue, will be conducted December 7-11. It has erroneously been stated that the celebration, postponed from the 30th inst. to December 4, would open tomorrow.

Anne Goethies, Michigan's only woman game warden, recently defied death by invading a thickly wooded forest and arresting three alleged game-law violators.

SETTING *the* PACE!

THE trend of modern retail business is constantly toward improvement in distributing facilities—toward a lessening of the excessive spread between producer and consumer that has engaged the earnest attention of the ablest economists for many years.

In line with this trend to reduce distributing costs—setting the pace on the Pacific Coast—the recent amalgamation of the interests and operations of Safeway Stores and the Skaggs Safeway Stores was perfected.

The purchasing economies and advantages which this union of interests has given us were touched upon in our last advertisement.

The operating economies effected include enormous reductions in buying, accounting and administration costs due to the elimination of duplication of effort and simplification of system through scientifically centralized control. It is just as easy, for instance, to enter the purchase of several carloads of canned corn as that of a single case. Likewise, it requires no more effort to bank $10,000 than it does to deposit $100. Thus a few people do the detail work that many are ordinarily required to do and the time and effort of the others is released for productive effort in other departments of business.

The saving in operating costs alone, because of this condition, will amount to hundreds of thousands of dollars annually and will be quickly realized, by the consumer, in the materially increased purchasing power of his food dollar. For, not only are we setting the pace in reducing the costs of distributing the necessities of life—we are also setting the pace in passing along to you the tremendous savings made possible by our organized effort.

The extent to which you participate in these savings will be determined by the regularity with which you patronize Safeway-Skaggs Stores.

Quick Quaker Oats
—large package *Special* 22c
Sold Regularly at 27c

Libby's Beans
—the main-stay of a good lunch 3 *cans* 25c

—special **ASPARAGUS** *—special*
Del Monte Tips or Whole Asparagus (at Chaffee's) 3 *cans* 89c (regularly 33c and 35c) Libby's Tips or Whole Asparagus (at Safeways)

Peas—*an extra value*

Diner Peas
No. 3 Sieve—small, sweet, tender, flavorful—exceptional, No. 2 can . . . 2 *for* 35c

Highway Peas
—a standard grade—that is very satisfying for every day table use . . . . 2 *for* 25c

Mother's Cocoa
—the 2-lb. package of excellent cocoa—at an extremely low price . . . 25c

Highway Raisins
—*quantity*, 4 lbs.—and best of raisin quality—Let the youngsters enjoy this wholesome fruit, 4 lb. pkg. 36c

Pancake Flour
Makakake . . . lrg. pkg. 27c
Flapjack . . . . lrg. pkg. 29c
Pillsbury sml. pkg. 15c lrg. pkg. 40c
Aunt Jemima sml. 14c lrg. 36c

Syrup
Highland, Pure Maple 20 oz. can 41c
Ox Team, Cane and Maple 20 oz. can 25c
Log Cabin Syrup 29c 58c $1.15
Mapeline, 2 oz. bottle 35c

Butter—Oak Glen
—try a pound—see how good it really is—how much better than any butter you've ever placed on your table. Let *Oak Glen* carry its own message of goodness, to your palate.
—the pound 55c

Pabst-ett Cheese . . . . *pkg.* 25c
—the full page ad—in the color supplement of the Examiner—next Sunday—will be worth reading. This *superb* cheese will be found at all Safeways.

Baby Ruth *candy bar* . 4 *for* 15c

Will you accept this beautiful roadster for two weeks of your spare time?

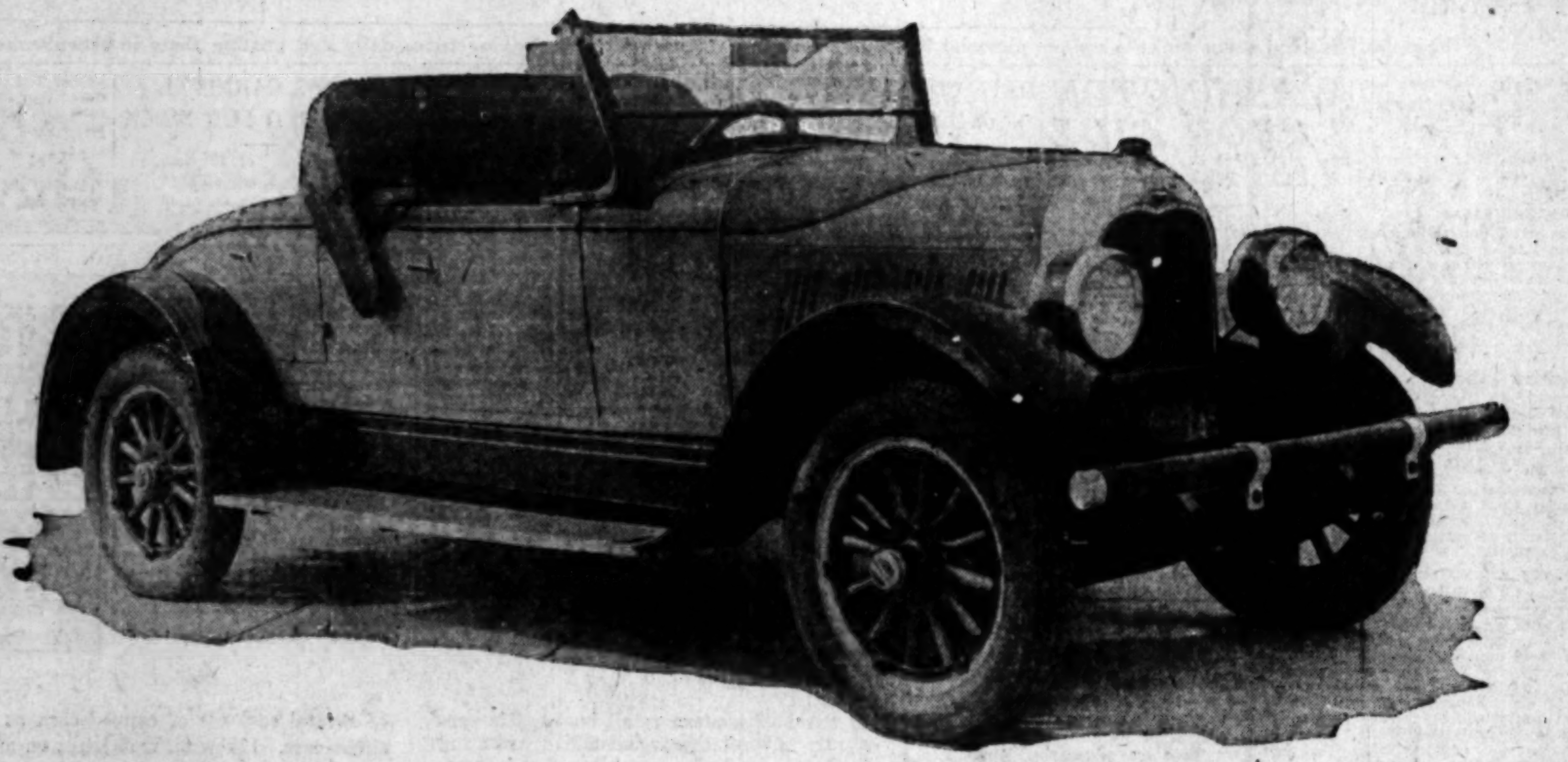

$1475 Auburn Sport Roadster Delivered to Your Door on Christmas Morning—Costs You Nothing!

Truly an amazing offer! For only TWO WEEKS of your spare hours, the Los Angeles Times will pay you the equivalent of over $700 per week! — by presenting you with a smart-looking, new, high-powered car you'll be proud to own. Here is the offer in a nutshell: To the man or woman over 16 years of age, who will turn in the largest total sum of money in NEW Los Angeles Times subscriptions during the two weeks ending December 11, at 9 p. m., will be given this dandy $1475 Auburn Sport Roadster free of all cost. Imagine such a magnificent prize for so little effort! It's true! All you are asked to do is get in touch with your business and social friends and acquaintances, and secure their subscription payments to the Los Angeles Times, for any period from three months to three years. Roll up the largest total---and this roadster is YOURS! Match your powers of persuasion---your skill in salesmanship---your ambition to own an automobile---against this opportunity of a lifetime. It requires only a short time, and your spare moments are enough. Don't lose a single minute in getting started. Hurry and send in the blank below---get in touch with everyone you know, and if they are not Times readers, get their subscriptions. YOU might as well be the one to claim this snappy roadster on Christmas morning. Address

LOS ANGELES TIMES
CAMPAIGN DEPT.
First and Broadway - - - - - - - Los Angeles, Cal.
Telephone MEtropolitan 0700

If you wish additional information, call, write or phone at once to the Los Angeles Times Campaign Department. Office located on second floor of Times Building. Open from 8:00 a.m. to 8:30 p.m.

ACT QUICKLY!

This Offer Open For Two Weeks Only. Closes December 11

Any man or woman over 16 years of age, excepting Times employees, may try for the beautiful $1475 Auburn Sport Roadster to be given away. Make your start this very day. There is no time to lose, as the period of this offer positively will not be extended. Even though you are otherwise busy, you can win this car by spare time effort. It costs nothing whatever to try—and your chances of winning are every bit as good as another's. How else could you be so well remunerated? Where could you earn as much in so little time? Here is without question the most astounding offer of its kind ever made by a local newspaper. And IT'S YOUR OPPORTUNITY! DON'T LET IT GET AWAY FROM YOU!

What to Do:

Send in the blank below, with your name and address written plainly. It will bring you by return mail full details to help you win. If you prefer, bring this blank in person to the Campaign Office of the Los Angeles Times. Then telephone or call on all your acquaintances. Ask if they are taking The Times. You can induce many of them to become regular subscribers. That's all there is to it. Easy, isn't it? Of course, it is, and you'll find it loads of fun, too. Remember, an early start is important. Cut out and send this blank RIGHT NOW!

NOMINATION BLANK

Good for 2000 Votes

Please enter

NAME ....

as a candidate in the Los Angeles Times $30,000 Automobile and prize Campaign

STREET AND NO. ....

TOWN OR CITY ....DIST No. ....

SIGNED ....

ADDRESS ....

Only one nomination blank credited to each candidate. You can enter yourself or nominate any other person.

Theaters—Amusements—Entertainments

GRAUMAN'S EGYPTIAN HOLLYWOOD
Thousands Laugh as never before at every performance
WARNER BROS. PRESENT SYD CHAPLIN as "OLD BILL" in BETTER 'OLE
DIRECTED BY CHAS. "Chuck" REISNER
AL JOLSON, GEORGE JESSEL, WILLIE & EUGENE HOWARD, ELSIE JANIS, REINALD WERRENRATH ON THE VITAPHONE

METROPOLITAN
Are You in Love? Laugh your pangs away. See
FLORENCE VIDOR in "THE POPULAR SIN"
with CLIVE BROOK · GRETA NISSEN
WOW! WHAT A SHOW! 50 People, 2 Bands on Stage
"Way Down South"
Featuring THE VERNON COUNTRY CLUB QUALITY SERENADERS
A JACK PARTINGTON PRESENTATION

THE ORIGINAL BOAT LOAD OF FUN
WALLACE BEERY, RAYMOND HATTON
"WE'RE IN THE NAVY NOW"
MILLION DOLLAR

TONIGHT
HOLLYWOOD MUSIC BOX
"PICK OF THE WORLD GIRLS CHORUS"
Hollywood MUSIC BOX REVUE with LUPINO LANE
75c to $2.50

Starts FRIDAY: DOUGLAS FAIRBANKS in THE BLACK PIRATE
Starts SAT.: BROADWAY PALACE
The Adorable MARY PICKFORD in "Sparrows"
LIMITED ENGAGEMENT FIRST LOS ANGELES SHOWING AT POPULAR PRICES!
EDDIE POMEROY'S ORCHESTRA

FORUM
The Truly Magnificent Picture "BEAU GESTE"
NOW TWICE DAILY 2:30 · 8:30
A Paramount Picture

THEATRE TICKETS
AND TICKETS FOR ALL AMUSEMENTS
50 cents a ticket for service — never more
GITTELSON BROTHERS
BILTMORE HOTEL · HOLLYWOOD 6770 Hollywood Blvd. · LANKERSHIM HOTEL

MOROSCO
LAST WEEK! DAVID BELASCO'S OUTSTANDING SUCCESS!
LADIES of the EVENING
Beg. Sun. Mat.—"LOVE 'EM AND LEAVE 'EM."

ORANGE GROVE THEATER
AMERICA'S MOST SENSATIONAL PLAY!
"RAIN"
with CHARLOTTE TREADWAY, DUDLEY AYRES
MATINEES WEDNESDAY & SATURDAY — 50¢ to $1.00

PLAYHOUSE TONIGHT
CRADLE SNATCHERS
10TH WEEK—HILARIOUS FARCE with HELEN BOLTON

RIALTO
RICHARD DIX IN "THE QUARTERBACK"

MOROSCO TO STAGE NEW SHOW

"Love 'Em, Leave 'Em" Will Have First Presentation Sunday

"Love 'Em and Leave 'Em," considered by many critics one of the biggest comedy hits of the year, will open Sunday afternoon at the Morosco. This play has already passed its 250th performance at the Times Square Theater, New York, and has a solid year's run in sight. The authors are George Abbott, author of "The Fall Guy," and John V. A. Weaver, the slang expert.

The action passes chiefly in a broading-house where several clerks of Ginsberg's Department Store live. The plot concerns two sisters, who are employed at Ginsberg's and who live at the boarding-house. Mame, the elder, is supposed to be hard-boiled—but in reality is a good sort. Janie, her younger sister, is a "spoiled kid" who wants her own way—and gets it.

But when she took some of the store's welfare funds, which were intrusted to her, and lost them on the races—well, that creates some excitement.

Director James Durkin announces the following cast: Alma Tell, John Litel, Jane Morgan, Harry Garrity, Mitchell Harris, James Bush, Elizabeth Allen, Iva Shephard, J. Morris Foster and Frederick Pymm.

"Better 'Ole" Not Swedish Gent at All

What is "The Better 'Ole"?

With this query coming over the telephone at Grauman's Egyptian Theater many times a day, Sid Grauman would like to have it known in the first place that it is a screen comedy of English trench life in wartime by Warner Brothers, starring Syd Chaplin as Old Bill.

"'Ole" is not supposed to suggest a Swedish gentleman by the name of "Ole" but refers to a shell "hole," with the "H" dropped as is the 'abit of the British Tommy.

The title of "The Better 'Ole" was suggested in the opening episode, where Old Bill and his comrade little Alf are dodging missiles, knee deep in water and a muck in a shell hole. Bill muses aloud on a long delayed letter just received from his old wife Maggie back in Blighty. "Poor 'ole Maggie," he mutters, "she seems to be 'avin' it dreadful wet, back 'ome."

"Wet!" snorted Alf, "we don't 'ave it any too bloomin' dry 'ere!"

Old Bill fixes him with a beady eye. "Bli-me!" he chuckles. "If you know of a better 'ole, go to it!"

Holidays Will Bring Pauline to El Capitan

"Lady Frederick," in which Pauline Frederick makes her return to the stage, will open at the El Capitan Theater in Hollywood Christmas night, it was announced yesterday.

PAULINE FREDERICK

This play, which was rehearsed in Los Angeles, is at the present fulfilling an engagement in San Francisco at the Curran Theater. It is said to offer Miss Frederick one of the greatest roles of her career, and was acclaimed in general by San Francisco critics.

Pauline Frederick last appeared in Los Angeles at the Playhouse in a revival of "Madame X."

Season's Best Whopper Fold by Jolly Tars

The biggest lie in Los Angeles—

That's the one which is being told daily on the screen by Wallace Beery and Raymond Hatton in "We're in the Navy Now," at the Million Dollar Theater.

When the two dumb gobs are picked up adrift on the open sea in a rowboat and asked by the captain of the rescuing vessel to explain their predicament, they promptly tell the concocted story as an alibi.

"We were out for a bit of rowing exercise with one of the ship's boats," speaks up Beefy, "when we sighted a submarine right in front of us. The submarine was just about to fire a torpedo at our ship. With great presence of mind we had brought along a navy poster with a picture of the steel prow of a destroyer splitting the waves. Quickly I held up the poster squarely in front of the periscope. The captain of the submarine, deceived by the illusion and believing he was about to be rammed, made a hurried departure. The ship was saved, but was too far away for us to catch up with it!"

The lie is illustrated in a cut-back of scenes. The real truth of the matter is that Beery and Hatton had been tricked by a pretty spy to take her from the American ship in a rowboat and deliver her to an enemy submarine.

Blonde—but Deadly

Joan Marion,

The Lorelei of "Gentlemen Prefer Blondes," which has been making a long visit at the new Belasco Theater

LEE MORSE SCORES

Recording Star is High Light on Pantages Bill

This world, a small place after all, according to the two ladies from Oshkosh who met unexpectedly in Paris, is just chock full of alleged vaudeville entertainers. There aren't so many worthy of the name headliner, however.

Accordingly, it is pleasant to listen to a little lady with all the necessary attributes of vaudeville stardom, looks, ability, personality, or what have you?

Lee Morse, the recording star, is quite decidedly the high light on the current bill at Pantages. She introduces the songs her audiences have heard her sing on the phonograph, as well as one or two new ones for good measure.

Miss Morse has an excellent voice of the deep-throated, blue-singing variety, and her "hotsy" numbers all score.

An unusually good accompanist is an asset to this act. Pantages no longer provides programs, so unfortunately the young man's name can't be mentioned among those present.

Maurice Caranas and Edyth Barker have a pleasantly staged dance act, and with them is their own jazz band. Perhaps the two dancers do not possess extraordinary technique, but youth and looks are on their side. The house liked the violin duet, a feature number of the band, too.

Gene Barnes has a little playlet with lines that are still bright, in spite of the fact that the number was given here, with another player, not so long ago. However, if there are any laughs, it is in spite of Barnes. A little more exertion on his part might speed up the number. A motion-picture introduction is novel.

Three Melvinos have an unusually good equilibristic offering, the Strain Sisters are quite gifted musically, and Torino, is a juggler.

"The Great K. and A. Train Robbery," is one of the best of recent Tom Mix features, and also has one of the longest titles seen on the screen in some time. With much of the action transpiring in the Royal Gorge of Colorado, there are many moments of rare scenic beauty. And Tom seemingly photographs younger as the years go by. Dorothy Dwan is the lovely leading lady.

NEW YORK BEAUTY PLEASES THE EYE

Mary Lewis Sings Difficult Program With Ease and Nonchalance

BY ISABEL MORSE JONES

Last night, Mary Lewis came, was seen and she conquered! Garbed in the holiday spirit; that is, in a gorgeous dress festooned with red and green and much gold not unlike tinsel, Miss Lewis was a feast for the eyes. She is decidedly a personable young woman and she makes the most of it. As to her singing, Los Angeles has a half a dozen resident sopranos who do quite well.

She chose unwisely to open her program with two very well-known arias by Mozart; "Porgi Amor," from "Figaro" and "Alleluja." A series of German leider followed, also well known, and the third group contained songs of the semimodern French writers. Miss Lewis has not the spirituality for Mozart nor the depth for leider. Her Massenet and Saint-Saens are better but lack dramatic force. In all, she just "gets by."

One gains the impression that most of these songs are rather new to her—that she has not sung them long enough to grow into them nor to have absorbed their message enough to interpret them to others. "Du bis die Ruh'" (Schubert,) and "Die Mainacht" (Brahms,) are not child's play, nor were they written as showpieces for a beautiful woman. It would be in better taste if Miss Lewis left them out of her repertoire, at least now.

She sings well in tune and her voice is never forced or unpleasant in quality. It is as if she were singing as some artists do for rehearsal, in half voice all the time. There is too little volume in her voice, which makes it almost colorless and she has not yet acquired the dramatic knowledge to put over her songs without vocal equipment.

Her beauty is of the Claire Dux type, only Claire Dux had the good fortune to be born in Germany where long years of work are necessary for a career.

Lester Hodges played the accompaniments acceptably and being a handsome young man fitted in well with the rest of the stage picture.

Handkerchiefs Are Necessary at "Beau Geste"

When asked his opinion of "Beau Geste" Managing Directod John P. Goring of the Forum Theater said, "It is the most powerful and gripping motion-picture that I have ever witnessed.

"I have watched the audience at every performance at the theater, and find that everyone is deeply moved by the tremendous brother love theme that predominated the entire production. At least 75 per cent of the women weep at some time or other during the showing of "Beau Geste," and although a man is never supposed to cry I venture to say there are an equal number of men in the audience that feel a lump rise in their throat at many of the touching scenes."

In addition to these bits of sentiment in "Beau Geste" there is said to be an equal portion of mystery and adventure together with enough humor to add color to the picture.

Herbert Brenon, directed with Ronald Colman, Neil Hamilton, Alice Joyce, Ralph Forbes and Noah Beery heading the cast.

The new policy of two shows a day with all seats reserved which was inaugurated with the initial showing of "Beau Geste" is proving most popular with Forum Theater patrons.

REHEARSALS STARTED

Rehearsal began today at the Majestic for the light opera "The Prince of Hawaii," which will open at this theater on the 19th inst. The cast of "The Prince of Hawaii" is composed of native Hawaiians who arrived in Los Angeles last Friday from the islands. This is the first time a company has ever come to these shores to present one of their native operas.

TOM MIX WILL APPEAR

Last-minute word has been received that Tom Mix and Tony, his horse, will make a personal appearance tonight on the stage at Pantages Theater in connection with the Fox feature picture which is showing there this week, "The Great K. and A. Train Robbery."

FLASHES

UNIQUE CONTRACT

PLAYERS PROMISE DE MILLE TO GET HIS O.K. ON ROLES

By Grace Kingsley

H. B. Warner and Dorothy Cumming, portraying the roles, respectively, of the Christ and the Virgin Mary in Cecil B. De Mille's production, "The King of Kings," are not in the future to play roles tending to lessen the prestige gained by them in this picture.

H. B. WARNER

This is the pronouncement sent out by Cecil B. De Mille. To insure this, these two prominent screen players have just signed agreements to accept no screen roles for the next five years without first obtaining De Mille's consent. This consent will not be granted if De Mille believes the characterizations will be of a nature that would shock or offend anyone to whom the previous biblical character was particularly impressive or sacred.

Probably this is the first time in the history of pictures that such an agreement has been entered into. It proves the importance which both Producer De Mille and the players themselves attach to the biblical picture, and to Mr. De Mille's earnestness and depth of purpose and faith in his achievement.

Warner's contract with De Mille will expire before the termination of this new agreement, and Miss Cumming holds no contract with the producer. For this reason the voluntary signing of an agreement that practically places an actor's future screen destiny in the hands of a producer to whom he is not under contract makes this step a most unusual one.

Although it was originally planned to feature H. B. Warner opposite Vera Reynolds in "The Little Adventuress," the very nature of his portrayal in "The King of Kings" mades all future plans for Warner very indefinite.

Doris Kenyon Ill

So very ill is Doris Kenyon that she will not be able to assume her role opposite Lewis Stane in Sam Rork's production of "The River," which Rork is making for First National. Indeed, she will not be able to work before the camera for several weeks to come, according to word received yesterday.

DORIS KENYON

Miss Kenyon was taken very ill when she was back in New York, just before her marriage to Milton Sills. She had apparently recovered when she came west a few weeks ago, but has again been laid low with illness.

Just who will have Miss Kenyon's part in "The River" is not yet ready for announcement.

Chester Conklin Wanted

Chester Conklin, who ran along quietly in two-reelers for years, has suddenly leaped into the most hectic popularity, along with the realization by picture producers that a little nonsense now and then is relished by the best of men, women and children, and that, therefore, every picture should have some comedy relief played by a real comedian.

CHESTER CONKLIN

Announcement came to me yesterday from two different studios concerning the assigning of Conklin to a pair of important roles. One of the announcements came from Metro-Goldwyn-Mayer and Irving G. Thalberg, which stated that Ernst Lubitsch has chosen the comedian for a part in "Old Heidelberg," starring Ramon Novarro, the comedian having been borrowed from Famous Players-Lasky for the purpose.

Chester and his trick mustache have also been assigned to an important role in Bebe Daniels's next starring picture for Paramount, the announcement coming from B. P. Schulberg. This picture, "The Kiss in a Taxi," will be directed by Clarence Badger, who has just completed "It," starring Clara Bow. The story is from a noted French farce.

The comedian began his career in the old Sennett slapstick comedy offerings, playing thereafter in Fox comedies and graduating lately into featured roles in important productions such as "We're in the Navy Now," "The Tattooed Countess," "The Great Love" and others.

Tom Mix to Travel

Tox Mix, Fox comedian, accompanied by his wife, will make a trip to San Francisco within the next fortnight, according to present plans of the couple. They expect to leave as soon as Mix finishes his current picture and will be gone about a week It seems quite impossible that Mix should be permitted to depart from the northern city without making a personal appearance or two, so that is quite likely what will happen.

The parents of the famous actor, Mr. and Mrs. Ed Mix, whose home is in Pennsylvania, are coming west to spend the holidays with the Mixes at their Beverly Hills home.

Sam Goldwyn Departs

Samuel Goldwyn and Frances Howard Goldwyn left Los Angeles late last night for Chicago and points east to join in the triumphal celebration which everywhere is greeting "The Winning of Barbara Worth."

Apropos of this success, by the way, Goldwyn told me yesterday that another act of violence came near to being committed in Chicago on Sunday night when Vilma Banky was nearly mobbed in that city when she appeared at the Orpheum Theater there for the midwest premiere of the picture. According to the producer everybody who was in Chicago for the Army-Navy game turned up at the theater to see Miss Banky, and it took a police escort to get her in and out again.

"The Winning of Barbara Worth" is hanging up a record at the Strand Theater in New York. The Goldwyns will meet Miss Banky in that city and the three will journey on to Washington for the opening of the picture there, which is to be made a big occasion, partly on account of the land-reclamation theme underlying the story.

WAMPAS VOTES ON STARS

Who will be the next thirteen Wampas stars?

The answer remains a secret in a strong-box closed and sealed at the annual election of girls destined for fame, according to the custom for the past two years of the organization of publicity men, last night at the Writers' Club, but rumor favors the following:

Helene Costello, Myrna Loy, Natalie Kingston, Sally Rand, Gwen Lee, Jeanne Navelle, Frances Lee, Barbara Kent, Priscilla Bonner, Sally Phipps, Gladys McConnell, Adamae Vaughn and Martha Sleeper.

There were thirty feminine players on the list of nominees, but the results of the ballot will not be made known for several weeks. The committee to count the ballots is composed of Rev. Neal Dodd, pastor of Hollywood's Little Church Around the Corner, and Chet Vanderlip, vice-president of the Hollywood Commercial National Bank. The strong-box was placed in a vault in that institution until the counting takes place.

In addition to those mentioned, the nominee list included Jean Arthur, Jatricia Avery, Betty Boyd, Lois Boyd, Rita Carewe, Majel Coleman, Yola d'Avril, Eugenie Gilbert, Frances Lee, Isabelle Locke, Marian Mack, Mary McAllister, Nancy Nash, Ann Rork, Iris Stuart, Ruth Taylor and Barbara Worth.

Theaters—Amusements—Entertainments

EGAN THEATER FIGUEROA at PICO
WHITE COLLARS
137TH WEEK. Eves. 50c to $1.50. Pop. Mats. Wed. and Sat., 50c to $1.00
YOU'LL BE SORRY IF YOU MISS IT!

TALLY'S 833 SO. BDWY.
George Jessel and Patsy Ruth Miller in "PRIVATE IZZY MURPHY"
ALL SEATS, INC. LOGES, DAY & NITE, 25c
KIDDIES A DIME

HIPPODROME Main St. at 4th
7—Vaudeville Acts—7
"The Pleasure Garden"
Featuring Virginia Valli & Carmelita Geraghty
3 Hours of Good Clean Entertainment

Theaters—Amusements—Entertainments

SHOW PLACE OF THE GOLDEN WEST · CARTHAY CIRCLE THEATRE · OFF WILSHIRE AT CARTHAY CENTER
A Great Comedy! A Great Drama! A Great Romance! And More!
WHAT PRICE GLORY
Directed by R. A. WALSH
WILLIAM FOX'S 12-REEL MILLION-DOLLAR PICTURE
RESERVE YOUR SEATS EARLY
Edmund Lowe as Sgt. Quirt, Victor McLaglen as Capt. Flagg, Dolores Del Rio as Charmaine
Now Showing TWICE DAILY Mat. 2:15 Eves. 8:15
Brilliantly Enhanced by Carli Elinor's Great Musical Score Played by Elinor's Concert Orchestra
JACK LAUGHLIN'S THRILLING PROLOGUE with KOSLOFF'S DANCERS and 50 ARTISTS

FIGUEROA THEATRE
PETER B. KYNE'S Great Thrilling Story WAR PAINT with TIM McCOY
NOW PLAYING 2-7 and 9
POW WOW HEAP BIG LAUGHLIN PROLOGUE 20 REAL INDIANS 20

VAUDEVILLE'S SYNCOPATING FASHION QUEEN
HILLSTREET ORPHEUM CIRCUIT · 8TH & HILL
Blossom SEELEY WITH THE INIMITABLE BENNY FIELDS
Exclusive First Run Photoplay Showings
Mary Carr The Beloved "Mother of the World" in "THE HIDDEN WAY"
Also a Comedy Sensation HAROLD LLOYD & BEBE DANIELS "Bumping into Broadway"
SOLLY WARD & CO.
and other Orpheum Circuit features

LOEWS STATE
The PRINCE OF TEMPTERS with LYA de PUTTI, BEN LYON · LOIS MORAN
GENE MORGAN & GREATER BAND · MURRAY & LAVERE · CONNOR TWINS · ALEX AKIMOFF · FANCHON & MARCO'S "IDEA"

WEST COAST UPTOWN · WESTERN AVE at 10TH
MILTON SILLS "PARADISE" · A FIRST NATIONAL PICTURE
NOAH BEERY · BETTY BRONSON · CHAS. MURRAY
CONTINUOUS DAILY 1 TO 11
Stolberg & Band

CRITERION 7TH & GRAND
First downtown showing
THE WINNING of BARBARA WORTH
POPULAR PRICES RONALD COLMAN & VILMA BANKY DAILY 1 to 11

BURBANK THEATRE 6TH & MAIN
THE TEMPTING VENUS
ONE HUNDRED LAUGHS PER MINUTE

PANTAGES 7th at HILL
SENSATIONAL RECORD STAR ON THE STAGE MISS LEE MORSE
NOON PRICES 25¢
ON THE SCREEN TOM MIX "THE GREAT K & A TRAIN ROBBERY"

TOM MIX and TONY
IN PERSON ON THE STAGE TONIGHT

El Capitan HOLLYWOOD
A NEW YORK HIT ON HOLLYWOOD BLVD.
EDWARD D. SMITH'S GLORIOUS MUSICAL SHOW
CASTLES IN THE AIR
TONIGHT 2ND BIG WEEK · $1.50 MATS

ERLANGER'S MASON
Tonight 50c to $2.50
Mat. Tomorrow & Sat. 50c to $1.50
MR. RICHARD BENNETT
The Sensational Hit of the Year
CREOLES
By Samuel Shipman & Kenneth Perkins
NO SUNDAY PERFORMANCE

ERLANGER'S BILTMORE
LAST WEEK
LAST PERFORMANCES SAT. MAT AND NIGHT, DECEMBER 4TH
BLOSSOM TIME
With The Ideal N. Y. Cast

BELASCO HILL at ELEVENTH
5th Week
Gentlemen Prefer Blondes
BY ANITA LOOS AND JOHN EMERSON
The Laughing Sensation of Los Angeles and New York
MATS WEDNESDAY & SATURDAY

Orpheum · ORPHEUM CIRCUIT VAUDEVILLE
RAE SAMUELS
TYLER MASON · HEWITT & HALL · LES GHEZZI
CLARA MOORES & CO. · DAVE APOLLON & CO. · ROSE & THORNE
ANTONIO CANSINO · THE CANSINOS · CATHERINE STONEBURN

ster
me?
QUICKLY!
Offer Open For
Weeks Only.
December 11
at to Do:
ATION BLANK
for 2000 Votes

FEARS ALIMONY AILMENT FATAL

Husband Declares Wife and Her Order for $150 a Month Are Killing Him by Inches and That She and Her Attorney Are Driving Him Crazy

"My wife is killing me by inches, by slow torture," protested Edward A. Campbell, once a prosperous automobile dealer, in Judge Summerfield's court yesterday. "I just can't go on."

Campbell's principal difficulty, his testimony revealed, is that he is required to pay Mrs. Helen June Campbell $150 a month, whereas his income is only $65 a month.

"You seem to have been able to buy a $2500 Mexican divorce," remarked Mrs. Campbell's attorney.

"I haven't paid for it yet and probably never will for it's no good," exclaimed Campbell. "It's the likes of you—"

"Here, you can't call lawyers names in this court," put in Judge Summerfield.

"Well, he believes everything Mrs. Campbell tells him, and the two of them are driving me crazy," Campbell replied.

At this he left the witness stand, declaring himself too "wrought up" to testify further. After spending a few moments in the corner "composing himself," he returned to hear Judge Summerfield decline to alter the alimony order.

"All right, judge, I'll see you next month when she has me up for contempt, for I simply can't pay this order," Campbell said.

BRASHEAR GOES TO HEARING

H. R. Brashear, traffic manager of the Chamber of Commerce, left here last night for Washington, D. C., to present the chamber's case in a reargument before the Interstate Commerce Commission, of class rates on freight between California and Arizona.

The case, which is assigned for December 4, is of far-reaching importance not only to existing industrial concerns of Southern California, but to prospective industries as well, according to Brashear.

The case was originally filed by Arizona, and the commission handed down a decision favorable to Los Angeles. The railways, however, asked for a reargument, which was granted.

SIGNED BY BACHMANN

Harry Walker, the character actor who recently arrived from New York, has been signed by J. G. Bachmann for one of the principal roles in his latest feature entitled "The Invisible Government."

MOTHER WILL VISIT HER

Arlette Marchal is making plans to bring her mother to this country from France. She hopes to meet her mother in New York next week, where the actress will go to play a featured role in a new Paramount production. Although it will be impossible for her mother to return with her to Hollywood, Mlle. Marchal hopes eventually to bring her parent to this country for good.

IT'S WOMAN WHO PAYS---BARBER

Things Looked Low in Tonsorial Circles What With Safety Razors and Such Until the Girls Sought Emancipation from Long Hair and Now Bobbers Wax Wealthy

'Twas a great day for the barbers when the women bobbed their hair! News dispatches from San Francisco state that barbers there are growing rich, and a cursory investigation indicates that the same is true in Los Angeles.

Things had come to a sorry pass with the barbers, what with safety razors, patent hair-cutting combs for the ultimate consumer, antitipping crusades and such like and the bobbing idea bobbed up just in time. Of course, the only way to determine the barber wealth per capita s ito ascertain the number of women in Los Angeles and hat meant picketing the 10-cent stores for a week at last. This investigator didn't have time to do that, so he assumed that there are at least 300,000 of them.

The minimum price of a bob is 50 cents. Multiply a half-dollar by 300,000 and, figuring that every woman gets at least one bob a month, there is $150,000 a month income for the bobbers. Now, multiply that by twelve and, if our multiplication isn't wrong—which it probably is—the result is, $1,700,000 a year. But that isn't all! No woman would think of tipping the barber less than a quarter, so there is $425,000 more. Add this to $1,700,000 and you get the staggering total of $2,125,000!

Now, if you are really curious, all you need to do is to determine how many barbers there are in Los Angeles and do a little problem in division.

It's the woman who pays and pays and pays!

'SQUAW GET' NO LONGER DIVORCE

Yakima Chief, After Sitting With Judge Summerfield, Decides His People Must Sue for Separation Like White Man

Culver City Yakimas who neglected to get their divorces before yesterday may find their wives a lot harder to get along with from now on. For Chief Youlache, irritated by the irregularity of domestic "litigation" among his people, came down to Judge Summerfield's court, picked up all the latest ideas and went back home yesterday to draw up a new set of rules, with alimony and everything in them.

Heretofore when a Yakima was harried to the point where he couldn't stand it any longer, he would simply say "Squaw get." Squaw would get and that would be the end of the matter. Divorce was as simple as that.

That was in the good old days back in Washington before the warriors had found out about the movies. But since the chief brought his tribe to Culver City he has learned a lot of things. So yesterday saw him awaiting the arrival of Judge Summerfield in divorce court. He said he had come down to find out how the paleface brethren handle these matters.

Judge Summerfield was glad to show him. Promptly he invited the chief to sit on the bench with him, while he handed out the morning batch of divorces and alimony orders. The chief professed to have been greatly enlightened.

"Lots of trouble starts with our divorce system," he remarked. "After a brave his divorced himself seven or eight times his affairs become tangled. Hereafter I intend to have the parties before me. I will listen to their troubles and if they seem to need a divorce, why, I'll see that they get a lawyer and come down here and get one by the white man's rules."

YOUTH AND AGE BUY SEALS

"Human-interest" honors yesterday at Tuberculosis Association headquarters, Transportation Building, where workers are receiving returns from the annual Christmas seal sale, went to a little boy 9 years of age, and a woman of 82.

They called to contribute their part in the fight against tuberculosis. The youngster, Matthew Osterich, turned over 82 in pennis, nickels and dimes, explaining that when his mother said the seals were to help sick little boys and girls, he decided to sell them to the neighbors, and let his mother purchase a new supply for her own use.

The elderly lady, who gave her name as Mrs. Sarah Entwine, and her home as Venice, had just received a money order for $20 from her grandson in New York, with which to begin her Christmas shopping. Her first purchase to make others happy, she smilingly explained, would be $5 worth of Christmas seals.

The goal of the Christmas-seal sale this year is $75,000, to carry on an intensive educational campaign, co-operate with the city in the operation of eight clinics, and in continuing the work of the outdoor preventorium at San Gabriel Canyon. The money raised locally is used locally. The tuberculosis association is not a member of the Community Chest, although the association co-operates fully with Chest agencies in all matters relating to the prevention and treatment of tuberculosis cases.

INTERESTS IN CLOTHING DEAL SOLD

Contract for Purchase of Harris & Frank Store Bought by Easterners

Herman Politz and W. T. McDowell, who entered into a contract about two months ago to buy the Harris & Frank store at 635 South Hill street, have sold their entire interest in the transaction to an eastern syndicate which recently was organized to take over the establishment, it was announced yesterday. The name of the new buyer and the consideration involved were not divulged.

Politz and McDowell, when they entered into the contract to purchase the Harris & Frank business, organized a corporation called Harris & Frank Company, which took a twenty-year lease on three floors of the Harris & Frank Building, involving a rental of more than $1,500,000. The lease and the contract for the purchase of the store have been turned over to the syndicate, it being reported that Politz and McDowell made a substantial profit on the transaction.

Application for dissolution of Harris & Frank Company was filed yesterday. The company is capitalized at $500,000. Only five shares of its stock were issued, these being held by members of the board of directors, who are W. T. McDowell, Herman Politz, Isaac Pacht, Esther I. Glasby and Mildred L. Neal. It was stated they had voted for dissolution at a meeting held the 24th inst. The application was filed by Attorney Pacht.

Politz and McDowell, who have a men's clothing business at 619 South Hill street, will remain in business at that location and will not be connected with any other concern here, it is stated.

Negotiations in the Harris & Frank transaction were conducted by W. W. Mines & Co., legal matters being handled by Loewenthal, Collins & Loewenthal for Harris & Frank; Isaac Pacht of Pacht, Pelton & Warne, for Politz and McDowell, and O'Melveny, Millikin, Tuller & MacNeil, for the syndicate.

BROTHER OF PROSECUTOR IN DOPE NET

Floyd Orme and Wife of Pasadena Taken After Chase Through Streets

After a chase of fifteen blocks, Floyd Orme, 37 years of age, and his wife, Grace Orme, former Pasadena society favorites, were arrested yesterday and lodged in jail, charged with the sale of morphine. Orme is a brother of Archie Orme, City Prosecutor of Pasadena, former assistant United States Attorney and former deputy District Attorney.

Mr. and Mrs. Floyd Orme live, the police say, at 73 North Catalina avenue, Pasadena. Orme is out on bail on a Federal narcotic charge at the present.

Detectives Murphy, Rankin, Warren and Southard, who say the pair have been under surveillance of both police and Federal narcotic agents, declare that a police agent succeeded yesterday in purchasing a small quantity of morphine from the Ormes, who were in an automobile on the east side of the city. At the agent's signal that the sale had been completed, police closed in on the pair and Orme, seeing the approach of the officers, hastily started his car and drove away at full speed, according to the story of the officers.

This unexpected move gave him a start and though the police gave chase in their own car at once, it was not until he reached Boyle avenue and Jersey street that the officers overhauled him.

Much-Married Prisoner Draws Term in Prison

United States Department of Justice operatives yesterday summed on the fingers of both hands the number of wives that W. D. Harris, accused Mann Act violator, is believed to have captured during the last dozen years, and when they had finished United States Judge McCormick promptly sentenced Harris to two and one-half years in prison for bringing Mrs. Alice Sears Otis to Bakersfield from Marlow, Okla.

Otis entered a plea of guilty to bringing Mrs. Otis to California.

Actress Hopes Long Trip May Bring Counsel

Variety may be known as the spice of life but so far as Greta Nissen, motion-picture actress, is concerned, variety has a rival in uncertainty. Miss Nissen left here last night on The Chief for New York, and she will not know until she gets to the eastern city whether she will remain there or return on the next train.

The actress, who has just finished a picture at the Paramount studio here, is going east to consider legitimate stage work. She must be there within a few days to accept an offer that has been made her. Finding herself unable to make a decision in time, she took the train last night intending to decide while en route.

"It's more fun that way," the actress said last night. "Uncertainty keeps one young and puts more joy in living."

In case she decides to return to the legitimate stage she will remain indefinitely in the East. If she does not she will return by the next train to resume her motion-picture work.

USE *Your*

ELECTRICAL APPLIANCE DISPLAY
207-209 South Broadway - Los Angeles

Do "Hours" of Shopping

In Restful Comfort

FOR the first time in Los Angeles... you have the opportunity to see every type of standard electrical household appliance demonstrated to you in one room. At the ELECTRICAL APPLIANCE DISPLAY you can rest comfortably... ask all questions and after thorough comparison make your decision unhurriedly and sensibly.

Do your Christmas shopping this comfortable way. The display room is filled with wonderful gift suggestions to fit any price requirement. Electrical toys for the kiddies... lights for the tree... inexpensive gifts for your friends, and those larger appliances which serve the entire household.

NOTHING FOR SALE but *everything* to show. No salesmen or agents to try to "sell" you. No one will try to influence your decision. No one too busy to demonstrate thoroughly every article and explain the new features and advantages. Then, when you know exactly what you want, you buy from your dealer... with full assurance of permanent satisfaction.

The ELECTRICAL APPLIANCE DISPLAY is a testing ground for all worthwhile appliances in order that you may be sure which appliance is best suited to your needs *before you buy.* The Bureau maintains this service because it offers great benefits to its citizen-owners. If you use this Display Room, the purpose for which it is maintained will be fulfilled.

Your Display Room will be glad to see you any day from 9 A. M. to 5 P. M. Ask about the course of FREE COOKING LESSONS.

See these
ELECTRICAL
Gift Suggestions

Ranges
Refrigerators
Washing Machines
Vacuum Cleaners
Ironers
Dish Washers
Ventilating Fans
Water Heaters
Heaters
Fireless Cookers
Grills
Toasters
Table Grills
Waffle Griddles
Percolator Sets
Irons
Heating Pads
Vibrators
Violet Ray Outfits
Fans
Curling Irons
Lamps
Fixtures
Radio Supplies

NOTHING FOR SALE!

BUREAU *of* POWER *and* LIGHT

Operating the Electric Light and Power System for
THE CITY *of* LOS ANGELES

WILLS have been made for at least 4000 years—and they will continue to be made as long as there is human life on this planet.

Wills can *save* a lot of trouble and expense—or they can *cause* it. A trouble-proof Will, and one that is fortified against successful attack, can be drawn by any competent lawyer.

To neglect to draw a Will is a gross injustice against one's family. No *thoughtful,* considerate man will fail to perform this vital duty.

And many men further protect their families by naming Title Insurance and Trust Company as Executor and Trustee under their Wills.

Ask for our free booklet.

TITLE INSURANCE and TRUST COMPANY
TITLE INSURANCE BUILDING
LOS ANGELES
PAID-IN CAPITAL AND SURPLUS
$9,000,000.00

XTRA MONEY
-and how to get it

JOIN Bank of America Christmas Club *now!* It is a plan, scientifically worked out, that *helps you get what you want!*

Join now Christmas Club!

Get this bank book today

4% interest paid to members who make their payments each week

HERE IS THE PLAN

	Weekly Deposit		Total you will have
Group 1	$ 0.25	for 50 weeks	$ [illegible]
Group 2	0.50	" 50 "	[illegible]
Group 3	1.00	" 50 "	[illegible]
Group 4	2.00	" 50 "	[illegible]
Group 5	5.00	" 50 "	[illegible]
Group 6	10.00	" 50 "	[illegible]
Group 7	20.00	" 50 "	[illegible]
Group 0	for any amount you wish to deposit.		

Go to any address given below and say, *"I want to join Bank of America Christmas Club."*

You can also join at any banking office of BANK OF ITALY, COMMERCIAL NATIONAL TRUST AND SAVINGS BANK

BANK OF AMERICA
COMMERCIAL—SAVINGS—TRUST
Head Office, 752 South Broadway

LOS ANGELES BRANCHES
SEVENTH AND FIGUEROA — VERMONT AND MELROSE
WILSHIRE AND WESTERN — WEST 6th AND RAMPART
HOLLYWOOD AND WILCOX — MELROSE AND LA BREA
WASHINGTON—CRENSHAW — ANGELES MESA AND ...

OTHER BRANCHES
SANTA MONICA — OCEAN PARK — HUNTINGTON PARK
CULVER CITY — TORRANCE — GLENDALE
BURBANK — POMONA — SANTA BARBARA
ANAHEIM — FULLERTON — PLACENTIA
HALEY ST., *Santa Barbara*

Used Autos Now Easy to Buy!

The selection of a good used car—whatever make or model—is a simple task—just consult—

TIMES WANT ADS

WILLS

...ILLS have been made for ... at least 4000 years—and ... will continue to be made ...g as there is human life ...s planet.

... can *save* a lot of trouble ...xpense—or they can *cause* ...rouble-proof Will, and one ...s fortified against success... ...tack, can be drawn by any ...etent lawyer.

...eglect to draw a Will is a ... injustice against one's ...y. No *thoughtful,* consi... ... man will fail to perform ...ital duty.

...many men further protect ... families by naming Title ...ance and Trust Company ...ecutor and Trustee under ... Wills.

Ask for our free booklet.

...LE INSURANCE and TRUST COMPANY
TITLE INSURANCE BUILDING
LOS ANGELES
PAID-IN CAPITAL AND SURPLUS
$9,000,000.00

...LLIONS PAID IN TAXES HERE

...sands Participating in Semiannual Rush

...ry-up Business Due to Continue All Week

...es Become Delinquent on December 6

...nty Tax Collector Welch and a ... of 200 assistants settled down ...day to the agreeable task of ...ing in some $30,000,000 between ... and next Monday evening at ...ock.

...e semiannual tax rush was on ... all day long the corridors of the ... of Justice were thronged with ...sands seeking the proper win... ... at which to render their con... ...ions to Caesar. For at 6 p.m., ...ber 6, next, first-half taxes un... ...become delinquent and subject ...nalty of 15 per cent.

...e total of taxes for the year has ...been added up yet, but it was ...ated yesterday at something ... than $60,000,000. As all per... ...-property taxes and half of the ...state levies are due for pay... ... on the first-half bills, nearly ...,000 ought to be collected by ...close of business next Monday. ... there are always some delin... ...ies, and up to yesterday morn... ...$13,990,870.13 had been paid in. ... looks like about a $30,000,000 ... for Collector Welch's office. ...st year at this time $12,689,-... had been paid in, against a ... tax charge of $85,914,426.19. De... ...encies last year were $2,574,-...

..."I am amazed by the waste of ...ey on the part of taxpayers at ... season," remarked Collector ...ch yesterday, as he gazed out over ... milling throng in his office. ...y insist on coming down here ... standing in line, when they ... just as well mail their checks ...oney orders in. But they seem ...e it. At least they swarm down ... in thousands every year."

...ch year the proportion of mailed ...ittances increases slightly, how... ...and Collector Welch looks for... ...d to a day when the annual tax ... will be a thing of the past.

...apan Revenue From Tobacco Sixty Millions

...e Japanese government derives ...venue of more than $60,000,000 ...ually from its tobacco monopoly, ...ding to Tetsuo Suzuki of Tokio, ...cellor of the division of monopo... ...of the Japanese Ministry of Fi... ..., who arrived at the Ambassa... ...yesterday. Suzuki is on his way ...k to Japan after six months ...t in studying the system of gov... ...ent monopolies existing in Italy ...France.

...e cigarette is the principal form ...which tobacco is used in our ...ry. A few cigars are manufac... ...ed and in some of the larger cit... ...workers use pipes. A consider... ... quantity of our tobacco is pro... ...d at home but we also purchase ...ign tobaccos to the amount of ...t $5,000,000 annually."

...e Japanese said the women of ...n have not as yet acquired the ...it of cigarette smoking to any ...eciable extent. "Some of the ...en of the lower classes smoke ...ettes but it isn't regarded as the ...ly proper thing to do.

"...r the last four or five years the ...tion has been under discussion ...aking sake, the nation's prin... ...l intoxicant, a government mo... ...ly but no steps in that direction ... yet been taken," he said.

...here are more than 10,000 private ...facturers of sake in Japan and ...ernment monopoly of the busi... ... would necessitate the govern... ...t's purchasing all these plants.

...TABLES TO HONOR BALL FOR CHARITY

...TE OFFICERS-ELECT, MAYOR AND FILM CELEBRITIES ACCEPT BIDS

...C. C. Young, Governor-elect of Cali... ...nia; Buron Fitts, Lieutenant-Gov... ...-elect, and Mayor Cryer have ac... ...ted invitations to appear at the ...ge and Screen" ball being giv... ...under the direction of Fanchon & ... at the Shrine Auditorium Sat... ...y night.

...ny stage and screen celebrities ... also consented to appear on ... night as honor guests. Among ... are Jack Dempsey, Raymond ...th, Belle Bennett, Irene Rich, ...y Ruth Miller, Matt Moore, Owen ..., Myrna Loy, Huntley Gordon, ... Tellegen, Lilyan Tashman, Hen... ...B. Walthall, Theda Bara, Jack ..., Jack Mulhall, Clara Bow, ... Marmont, Olive Borden, Doris ..., Nancy Carroll, Lupino Lane, ...Boner, Kenneth Harlan, Marie ..., Hedda Hopper, Madge Bel... ..., Lawrence Grey and others.

...e proceeds will be devoted to im... ...ent of the Hebrew Sheltering ... for the Aged, which is not a ... of the Community Chest, and ... ball is being given to meet obli... ...incurred in the last year.

...MY COOKS TO SERVE

...-first Division Association to Feast Tomorrow

...er mess sergeants and cooks ... Ninety-first Division will serve ... at the monthly meeting of ...ety-first Division Association, ...ern California Sector, at 6:30 ... tomorrow in Patriotic Hall, 1816 ... Figueroa street. The enter... ...t program includes eighteen ...ville acts.

... members of the association and ... members of the division are ... The Ninety-first Division ... the only division which saw ac... ...in the World War which was re... ... entirely from the Pacific ... and served as a unit.

... association has 715 members.

...P OF PEDESTRIAN ...ORE WORK ADOPTED

...dings for the pedestrian tun... ...o be built under Sunset Boule... ...between Spring street and Main ... were advanced yesterday when ...map of the district to be as... ... for the tunnel was adopted ... Council. Next will follow the ... of the ordinance of inten... ... The tunnel was long ago pe... ...d for by residents and property ... in the district.

...TRA ...ONEY
...how to get it

...k of America Christmas ...w! It is a plan, scien... ...rked out, that *helps you* ...u want!

...n now

...Christmas Club!

HERE IS THE PLAN

	Weekly Deposit			Total you will have
Group 1	$ 0.25	for 50 weeks	$	12.50
Group 2	0.50	" 50	"	25.00
Group 3	1.00	" 50	"	50.00
Group 4	2.00	" 50	"	100.00
Group 5	5.00	" 50	"	250.00
Group 6	10.00	" 50	"	500.00
Group 7	20.00	" 50	"	1000.00
Group 0	for any amount you wish to deposit.			

Go to any address given below and say, *"I want to join Bank of America Christmas Club."*

You can also join at any banking office of BANK OF ITALY, or COMMERCIAL NATIONAL TRUST AND SAVINGS BANK.

...OF AMERICA
...RCIAL—SAVINGS—TRUST
...ffice, 752 South Broadway
...ANGELES BRANCHES
...EROA — VERMONT AND MELBOURNE
...TERN — WEST 6th AND RAMPART
...ILCOX — MELROSE AND LA BREA
...SHAW — ANGELES MESA AND ...
...THER BRANCHES
OCEAN PARK — HUNTINGTON PARK
TORRANCE — GLENDALE
POMONA — SANTA BARBARA
FULLERTON — PLACENTIA
...LEY ST., *Santa Barbara*

...tos Now Easy to Buy!
... good used car—whatever make ... task—just consult—
...ES WANT ADS

OXFORD UNIVERSITY TO BE STUDIO SET

Students Get Data on Film Making From Old Friend

Undergrads Find Former Chum

Left to right—Michael A. E. Franklin, Gyles Isham, Gary Cooper and Patrick Monkhouse in reunion at Paramount Studio.

THE famous halls of Oxford University, England, will be converted to use as motion-picture sets when members of the dramatic society of the university set out presently to make photoplays of student life.

Representatives of the school visited Paramount's West Coast studio, Hollywood, yesterday, seeking high lights on technical phases of motion-picture making.

Gyles Isham, president of the Oxford Union, the student body of the university; Patrick Monkhouse and Michael A. E. Franklin, who came to Los Angeles as members of the Oxford debating team, delayed their return to England to visit the Hollywood studio. They spent considerable time making inquiries designed to enlighten them on problems encountered at Oxford in the making of an experimental film.

The men, scions of three of England's foremost families in financial and social circles, are seniors at Oxford. At the Paramount studio they renewed acquaintance with Gary Cooper, new Famous Players-Lasky star, who a few years ago left his Montana home to attend school at Dunstable, Eng.

Upon their return to Oxford, Isham, Monkhouse and Franklin will turn over the mass of data regarding motion-picture making to the dramatic society committee in charge of making college photoplays for the entertainment of the 4000 students.

YUMA MINE AND ROAD SOLD

French Syndicate Takes Over Arizona and Swansea Line and Clara-Swansea Copper Holdings

Purchase by a French syndicate of the Arizona & Swansea Railway and the entire Clara-Swansea mining interests in Yuma county, Arizona, was disclosed here yesterday. The holdings formerly were owned and operated by a syndicate in Holland.

The announcement was released when four Frenchmen stopping at the Hayward Hotel since Friday, disclosed the reason for their visit here through their American representative, O. M. Souden, president of the board of directors of the United States National Bank. The Frenchmen are M. R. de la Bouglise, engineer and representative of the Bernard Bank, Paris; M. M. Torris, confidential secretary and attorney for M. Auguste Agasse; M. M. Lusca, director of the Bank d'Or of Dijon, and M. Lucien Bonhomme, retired Paris banker. These men are here in interest of the French syndicate, and toured to America to inspect the properties. They will leave Los Angeles on the 8th inst.

"The purchase of the railway and mines was actually made on last May 29," Mr. Souden said. "And since June 1 the French syndicate has been operating the properties without divulging the transaction. Ernest C. Lane is the engineer in charge of mining activities.

"Immeditely after the purchase, two companies were organized: the Clara-Swansea Mining Company with a capital stock of $3,000,000, and the Arizona and Swansea Railway Company, capitalized at $500,000," Mr. Souden continued. Mr. Souden is acting as president of both companies.

"The rail ay is twenty-two miles long and runs from the town of Swansea to Bourse, a point on the Santa Fe system. It is operated to transport copper from the properties of the mining company," he continued. "The Clara-Swansea holdings are comprised of approximately 150 acres. In excess of $4,000,000 has been spent to date on developments at the mines. About $500,000 has been invested in the railroad. Practically all the stock in both interests is owned in France.

"There are about forty men employed in the mines at the present time. We expect that this number will be increased to 200. The little town of Swansea has a population approximating 450 perons," Mr. Souden concluded.

HELP ASKED IN HUNT FOR MISSING MAN

Venice Woman Reports Uncle Absent in Mystery and Suspects Enemies

Mrs. Claude Hogbart of Venice yesterday asked the Sheriff's office to search for her uncle, Peter Lans, 68 years of age, said to be a money-lender. Lans, the authorities were told, had been missing since October 5, last, when he started for the Hall of Justice to pay his taxes.

The Sheriff's office was told, it is said, that Lans had left word that if ever he was absent for any length of time the authorities should be notified. Officers construed this to indicate the existence of enemies.

The missing man is described as over six feet in height and with a pale complexion.

KILL ENGINE IN STANDING CAR

Officer in Safety Talk Says Auto Thieves Aided by Running Motor

A warning against leaving automobiles with their engines running was sounded yesterday by Officer Earle H. Cooper of the police bureau of public safety in his daily talk over KHJ on accident prevention.

"For your own protection, as well as the protection of others, shut off the motor of your car when you leave it unattended," he urged. "Not only is it a violation of the California Motor Vehicle Act to leave your engine running, but it is dangerous as well. Cars have been known to start themselves and seriously injure people in their path.

"The car with its engine running is an invitation to the automobile thief."

Rumania Places Orders for Two New Destroyers

BUCHAREST, Nov. 29. (AP)—The Rumanian government has placed a new order for armaments in Italy amounting to 800,000,000 lei. The lei normally is worth about 19 cents. The newspapers in making this announcement assert that the order was placed with a firm in Naples, and stipulated delivery within twenty-six months in Rumanian waters of two destroyers of a displacement of 18,000 tons each. These destroyers will carry five large-caliber guns.

Likewise the firm is to deliver the latest type of submarine with mother ship in thirty-two months.

It is reported that the arrangements were made for additionar armaments at the time of the visit of the Italian mission headed by Marshal Badoclio.

Girl Suit Against Millionaire Set for March Term

LONG BEACH, Nov. 29.—The $500,000 damage suit brought by Lorena Lynds against William Meyer, Long Beach millionaire, asserting he gave her a beating aboard a yacht on May 27, last, was set for the March calendar in Superior Court today.

Judge Long overruled the plaintiff's demurrer and motion to strike out, in connection with Meyer's answer, in which he asserted his accuser's weight to be 160 pounds and declared he himself weighs only seventy pounds and is only four feet eight inches in height.

The plaintiff has set forth that Meyer had beaten and kicked her. Meyer in his answer declared she had entered his cabin intoxicated and set upon him, and he had acted in self-defense.

Wenig Tells of Benefits in Oratory Test

LONG BEACH, Nov. 29.—Urging greater attention by citizens to matters of government, Herbert Wenig of Hollywood High School, international oratorical champion, spoke before a capacity audience at the First Methodist Episcopal Church here tonight.

He told about the national and international oratorical contests, saying they had served to call the attention of great masses of people to matters of Constitutional government. He delivered his prize-winning oration on the Constitution.

OBSERVATION ORDERED

Woman Suspected of Writing Threats Sent to Psychopathic Ward

Upon recommendation of Dr. E. H. Anthony, Federal physician, United States Judge McCormick yesterday ordered Mrs. Orellia Porino, Newhall woman accused of writing threatening letters to Homer Laughlin last June, detained in the psychopathic ward of the General Hospital for a period of two weeks.

Mrs. Porino's plea of guilty was withheld from the court records and will be 'ocketed until after her stay in the hospital where she will be kept under observa n.

WIDER ENTRANCE TO PARK BEING ASKED

To provide a wider entrance to Exposition Park from Hoover street, the Sixth District Agricultural Association yesterday asked the City Council for a conference with the City Engineer and the Council's Public Works Committee. The present Hoover-street entrance to the park is but forty feet wide and the plan is to widen the entrance at this point to correspond to the width of Hoover street south of Santa Barbara avenue. The Los Angeles Railway Company, which owns property at this point, will cooperate, the association said.

Girl Captures Man She Says Took Diamond

NEW YORK, Nov. 29. (Exclusive)—If Marie Kaifer were a man and a Canadian, instead of an attractive girl with a Dixie drawl, the chances are she might have been in the Northwest Mounted Police. But she isn't and will have to content herself, therefore, with having got her man.

Being a girl and somewhat alone in New York, Marie, instead of following the high road to romance, got herself a job pounding a prosaic typewriter. But adventure came seeking her. It found her a month ago when two men seized her in the outer hallway of the rooming-house where she lives. One clapped his hand over her mouth and held her while the other stripped off a $700 diamond ring given to her by her brother William, who is in Los Angeles. Then they ran.

Each night since Marie has tramped up and down Broadway looking for the pair. The other night she spied Harold Kappes, 22 years of age, in front of a dance hall and had him arrested. She said he was the man who held his hand over her mouth when the hallway robbery was committed.

Counsel Seek Settlement in Merritt Case

Arguments in the separate maintenance action of Mrs. Lou Merritt against Hulett C. Merritt, Jr., were delayed yesterday in Judge Keeler's court when it was reported parties to the action were attempting to negotiate settlement out of court. Judge Keeler continued the case until this morning.

Attorneys Lyndol L. Young, representing Mrs. Merritt, and Howard Lewis, chief of counsel for Merritt, were in conference the greater part of yesterday in an effort to thresh out details of the proposed settlement. Mr. Young announced that an agreement might be effected today.

While the court was without official report of the terms of the proposed settlement, it was reported from an authoritative source that Merritt offered to give his wife $750 a month for maintenance, the conditional custody of their 3-year-old baby, Andriana; $15,000 for a home, $2500 for an automobile, $11,000 for the payment of accumulated debts and $7500 to apply on attorneys' fees, $1890 already paid to be deducted from this latter amount.

In her action, Mrs. Merritt asked $5000 a month for maintenance and $100,000 attorneys' fees. Merritt declared on the witness stand, however, that his assured income is but $1250 a month and that it is uncertain whether he will realize anything from a trust created by his father.

RAILWAY CONCESSIONS GRANTED BY TURKEY

CONSTANTINOPLE, Nov. 29. (AP)—The Turkish government has granted two concessions for Anatolian Railways—one to a Swedish concern amounting to 30,000,000 Turkish pounds and the other to a Belgian company, 40,000,000 Turkish pounds, for the construction of the aggregate of 930 miles to be completed in five years. The Swedish contractors also will construct a harbor at Samsoun and the Belgians a harbor at Mersina. The German firm of Krupps is negotiating for a concession for the construction of a railway in the Ergeni district to exploit the copper fields.

WOMEN TO PAY FORESTS VISIT

Effects of Conservation Will be Studied

Trip Will be Taken Under Federation Auspices

Automobiles Provided to Transport Members

Mrs. Bernhard F. Jakobsen, chairman of conservation in the Los Angeles district, Federation of Women's Clubs, is arranging a conservation tour of Los Angeles county on Friday.

MRS. B. F. JAKOBSEN

The purpose of the tour is to visualize the need for conservation work. All club presidents and conservation chairmen in the district will join the party at the Chamber of Commerce Building, Hill street entrance, at 8:30 a.m. The executive board of the district and the county's new Board of Supervisors will be guests of the department of conservation on the tour.

Spence Turner and Mr. Stanford of the County Forestry Department will show the party over the Coulter pine reforestation planting at Sylmar, the Tujunga Divide showing the burnt areas of 1925, and compare it to the Arroyo Seco watershed, unburned for forty years. The district forest patrol office at La Crescenta will be visited and the look-out system and firebreaks explained. The nursery at Altadena also will be inspected.

The Pacoima dam of the Los Angeles county flood control will be visited and Bent Brothers, Inc., will be hosts at a buffet lunch, camp style. Here the party will see the highest dam in the world under construction. The Los Angeles Chamber of Commerce and the County Forestry Department will furnish extra automobiles as needed for the trip.

Three of the committee members are wives of outstanding conservation men, Mrs. Jakobsen's husband being a nationally known engineer now building the Pacoima and Santa Anita dams for the flood-control district.

Those on the committee are Mrs. Jakobsen, chairman; Mrs. Harold I. Cruzan, vice-chairman; Mrs. Walter Cutler, secretary; Mrs. Leon Brockaway, Miss Lloyd Galpin and Mrs. E. C. LaRue. Mrs. LaRue has accompanied her husband on many of his trips of exploration of the Colorado River for the United States Geological Survey.

SON OF RICH MAN HURT IN AUTO CRASH

Bootlegger Companion of William Towle Killed in Arizona Road Mystery

TUCSON (Ariz.) Nov. 29. (Exclusive — William Towle, son of Frank Towle, millionaire syrup manufacturer, is in a hospital here tonight with an injured spine, and Jack Sheehan, known to police authorities here as a bootlegger, is dead, as the result of an automobile accident early this morning on the Tucson-Nogales highway.

The two men were driving to Tucson from the international boundary, their car being driven by Towle. Going at a high rate of speed they ran into a double turn and the car left the road, turned over, spilled its occupants and then skidded several hundred feet. It was demolished.

Passing motorists saw th light of the car, one of which had remained burning and stopping to investigate, found the two men. Sheehan was crumbled in a heap with Towle's body across him. Both were alive but unconscious. Sheehan, whose neck was broken, died as he was placed in the car for the run to the hospital. Towle's spine was injured.

Towle, thought at first to have been fatally injured, was reported tonight as "about out of danger." Word received from his father, Frank Towle, in Los Angeles, said the elder man was leaving at once for his son's bedside.

Sheehan's death cheated justice in that the asserted rum-runner, who recently returned after having served six months for violation of the prohibition law, was free at the time of the accident under bond and was to have been tried for a similar charge early in December. No explanation has been given as to how Towle happened to be in company with Sheehan.

WOMAN WILLS FUND TO SALVATION ARMY

LONG BEACH, Nov. 29.—With the exception of $5000 to cousins, the $60,000 estate of Delia A. Felt, who died the 15th inst., is left to religious and charitable organizations, by the terms of her will, which was filed for probate today. The Salvation Army of Long Beach will receive $30,000 to $35,000 for the creation of a fund. Nine organizations are given sums of $500 or $1000. They include the Y.W.C.A., the Boy Scouts, the Day Nursery, the Missionary Society of the First Presbyterian Church, the Piney Woods School of Georgia and the First Presbyterian Church of Victor, N. Y.

ARCHITECTS PLAN TO RESTORE OLD CHURCH

PHILADELPHIA, Nov. 29. (AP)—Action to restore the church of Sancta Sophia in Constantinople, called "not only the supreme masterpiece of byzantine art, but one of the greatest masterpieces of all time," has been taken by the executive committee of th American Institute of Architects, Milton B. Medary, Jr., president of the institute has announced.

BAIL FORFEITED BY MAN CALLED DUNCAN

SAN JOSE, Nov. 29. (AP)—A speeding charge against Harold Duncan, who identified himself as a brother of the Duncan sisters of "Topsy and Eva" fame, became a closed incident today when $15 bail posted for him was declared forfeited when he failed to appear in court. Fifteen dollars b posted for C. W. Griffin, another member of the party, also was declared forfeited.

BB
CAFETERIAS
"Where Cleanliness is a Habit"

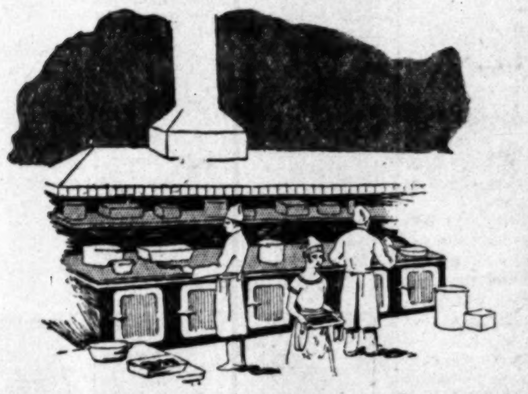

KITCHENS
Spotlessly Clean...
Tables Immaculate

VISITORS are always welcome in the Boos Bros.' kitchens. Behind the scenes the same wholesome, spotlessly clean atmosphere pervades every nook and corner as is found in the immaculate dining rooms. Everything is bright and shining—everything is in order!

The preparation of the tasty, savory foods served there is done by critical experts of cuisine with whom *cleanliness is a habit.*

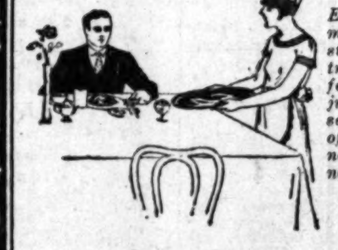

Everyone, of course, no matter their circumstances, appreciates the true economy of paying for just what you want—just what you personally select to please your tastes of the moment. There are no unasked-for extras and no tipping.

Six Downtown Locations

BOOS BROS.
CAFETERIAS
436 South Hill St. — 319 West Fifth St. — 618 South Olive St — Los Angeles — 328 So. Broadway — 648 So. Broadway — 530 South Hill St.

CATHOLICS HEAR SCOTT RAP MEXICO

Local Attorney Tells Columbus Knights Calles Regime Godless

Denouncing the present Mexican government as "Bloshevistic," "Communistic" and "Godless," Joseph Scott, local attorney and Catholic layman, urged the co-operation of all creeds and denominations to keep the tentacles of Bolshevism from the United States, in an address on the subject "The Mexican Situation from an American Viewpoint," last night delivered before a mass meeting of the Knights of Columbus held at the Shrine Auditorium.

Mr. Scott announced that it was not his purpose to discuss the question as a sectarian or religious problem, stating that religion is not the fundamental difficulty in Mexico. "We are interested," said Mr. Scott, "in the plain, bald philosophy of liberty—unvarnished, unequivocal—a liberty which we know cannot exist politically unless it brings with it freedom of conscience. Therefore, whenever in the world the powers of despotism purpose to strangle the ideal of liberty, we are wide awake and interested."

That the things which are granted to us as inalienable rights by the Constitution of the United States "are denied to the inhabitants of Mexico at the present time," was deplored by Mr. Scott, who sought to stress the political condition of present-day Mexico rather than the religious tangle. "We are interested in the religious question only as religion becomes an essential part of the warp and woof of our Constitution," he stated. The attorney also expressed the opinion that freedom of worship should not be denied the people of Mexico or of any other country.

The United States should have an especial interest in the present Mexican situation, according to the speaker who told his audience that recognition of Carranza and later Mexican Presidents placed our government in a responsible position. "The present government of Mexico, as functioning under President Calles, was made possible and only possible through the active, physical, executive and legislative support of the United States government." But the speaker vehemently declaimed against intervention into the Mexican situation and stated that such a proposal has not been supported by the Knights of Columbus.

The address by Mr. Scott was preceded by a musical program given by the Knights of Columbus Band and by various soloists. The speaker was introduced by Judge Thomas P. White. Dr. Charles F. Kennedy was general chairman of the meeting.

Schools and Colleges

Information About Schools — The Times School and College Bureau will help you secure complete information about any kind of School or Education Training. Carefully compiled data are on file, from which source suggestions may be made which will be helpful to you. THE SERVICE IS FREE. Address, write or call the TIMES' Information Bureau, First Street and Broadway—telephone MEtropolitan 0700—or leave your name and address with the TIMES' Branch Office Information Bureau, 621 South Spring street and the desired school data will be mailed to you.

Woodbury BUSINESS COLLEGE
Foremost For Forty Years.
Exclusive methods develop highest efficiency. All courses. Positions secured. Satisfaction guaranteed. Get catalog. MEtropolitan 0135.
Woodbury Bldg 727 So. Figueroa St.

SECRETARIAL ADMINISTRATION
Catalog Free. Tuition may be earned. TU. 3193. TU. 8597. Day and Night Classes.
MACKAY. BUSINESS COLLEGE
MACKAY BUILDING . 612 SO. FIGUEROA ST.

Schools for Boys

California Preparatory School — For Boys. Non-Military Accredited School Tenth Consecutive Year
Term now open in new fireproof buildings near Covina, Calif. A high-class College Preparatory School. Also grades five to eight, inclusive, separately housed and taught. Boarding and Day pupils. Catalogue. C. M. WOOD. Sup., Covina, Calif.

Military

URBAN MILITARY ACADEMY
THE GREAT OUTDOOR SCHOOL
FALL TERM NOW OPEN—23RD YEAR
Cadets' private rooms, each with bath attached. Complete equipment. Swimming pool, band, tennis, all athletics, horseback riding, rifle range. Strong faculty—primary through high school. Outstanding leadership in well rounded education. Wilcox at Melrose—HEmpstead 7602.

SAN DIEGO ARMY & NAVY ACADEMY
Prepares for colleges. West Point and Annapolis. University of California's highest scholastic rating. Christian influence. Land and water sports all year. Fall Term Now Open. For catalog address COL. THOMAS A. DAVIS, Pacific Beach, San Diego, California.

BREAKERS CITY CLUB PERMIT APPLIED FOR

Building permit application to erect the Breakers City Club has been filed, according to Arthur Bard & Co., contractors. The structure will be a thirteen-story, Class A club and hotel building at 960 West Sixth street. The cost of construction specified in the permit request was $500,000. Designed by L. A. Smith, the structure will cover an area 50 by 145 feet, it is said. Plans call for 152 hotel rooms, a tile plunge, lockers and showers, Turkish baths, a gynasium, billiard room, grill, lounge, dining-room and kitchen.

LONG SENTENCE FOR ELECTROCUTION PLAN

PORT ORCHARD (Wash.) Nov. 29. (AP)—William George Walker was sentenced here today to five to twenty-five years in the Washington State penitentiary for trying to kill Herbert J. Kennison with a zinc plate rigged up to receive a strong electr current.

MOUSE CAUSES "MISERIES"

There comes to my mind an incident that occurred in Chillicothe, Mo., when I lived there in the latter part of the '60's. A colored lady said there was a live mouse in her left shoulder, and it bothered her so she had no rest day or night. Finally two doctors had a real live mouse caught. They went to the darky's house with the mouse, put all the rest of the family out of the room and put the woman to sleep. They cut a hole in her shoulder, saturated the mouse in the blood, waked her up and held the live house up before her. From that time on no mouse bothered her and her shoulder healed up nicely. The Chillicothe papers published it and said the doctors tok the mouse out of her shoulder. Some people were foolish enough to believe it was so. The woman died several years ago and the local papers published how the doctors fooled her with the live mouse. These are facts because I knew and was acquainted with both the doctors.—[D. M. Wilson in Pathfinder.

A new department of consumer research has been opened by Boston College, aiming to teach women intelligent buying and also will en...or to advise producers.

OLD CALIFORNIA DAYS RECALLED

Piggly Wiggly Girls Revive Forgotten Airs

Composer Registers Hit in Informal Concert

Programs of Week Comprise Many Novelties

BY MAE PRYCE BROOKS

The sunshine brought many out to enjoy it yesterday, numbers finding their way to the tower studio to enjoy the noon program.

The Piggly Wiggly Girls gave several lovely numbers, among them being their own arrangement of "La Hamaca." This was one of the songs of early California which was preserved by Charles Lummis in a book of these old melodies which he has compiled. Other selections included Gade's "Country Dance," "Songe D'Amour," by Ascher; Beethoven's "Minuet in G" and an old popular song, "The Honeysuckle and the Bee."

J. Walter Leopold drifted in and, in answer to many requests, gave several of his own compositions. His informal visits give much pleasure to those who listen in.

NORTHE AT THEATERS

James Neill Northe, tenor, who has been so faithful in his Monday-noon broadcast, is now appearing at West Coast theaters throughout the Southland with splendid success. The clear ringing quality of his voice is particularly adaptable to ballads and his singing is always pleasing.

The Woman's Press Club of Southern California is putting on a program this evening. It promises to be a most enjoyable hour. A novelty on the later period tonight will be a saxophone band of eighteen under the direction of Ben Vereecken.

The auction bridge game will be broadcast this afternoon at 2:30 o'clock.

Tomorrow evening the Pokrovsky Institute of Music will broadcast another program. Their concert of several weeks ago will be remembered as being of exceptional merit.

Thursday evening brings the delightful music of the Zoellner Quartet, always eagerly anticipated. Also Ruth Pitts, soprano, and John Martin at the Gulbransen will participate in the program.

GLEE CLUBS COMING

Friday evening, the Boys' Glee Club of Franklin High School, under the direction of Mrs. Mercedes Miller, and the Girls' Glee Club, under the direction of Eugenia Oliver, will give an hour's recital. There will be solo performers with the glee clubs and this should be an entertaining hour. There will also be a fashion talk by Peggy Hamilton Friday evening.

The usual popular program of Saturday evening will complete a well-rounded week.

Burr McIntosh will be at the tower studio on Sunday evenings hereafter, this being a more convenient time than Friday evenings. His cheerful philosophy will be sent out at about 8:15 each Sunday evening.

Radio hearers were given a rare treat Sunday evening in the visit of the theosophist, Miss Annie Besant, to KHJ. She spoke informally on the reorganization of methods of educating children, stressing the fact that we do not realize how great a thing is the training of a small child.

Bridge Game This Afternoon at KHJ

FRANK H. BACHMAN, BRIDGE EXPERT

QUEEN TITANIA OF KHJ

EVELYN ADAMS, READER

E.K. LEECH, BRIDGE EXPERT

Woman's Press Club on Air

K-H-J The Times AND OTHER LOCAL STATIONS

TODAY'S PROGRAM

12:30 to 1:30 p.m. Al Cajal's Greenwich Village Cafe Footwarmers. Arthur Goodstein, blues singer.

2:30 p.m. Bridge game.

6 to 6:30 p.m. White King Male Quartet.

6:30 to 7:30 p.m. Children's Hour, presenting the Radio Fairies—Queen Titania and her Sandman—in their weekly visit; Charles Leslie Hill, "Honey Boy;" Virginia Lee Pitman, 5-year-old reader; Ann Nolan, 8-year-old reader; Bernice Goldman, 12-year-old pianist.

7:30 p.m. Scripture reading by Rev. Paul L. Warnshuis, assistant director of the Spanish department of the Presbyterian Board of National Missions.

7:40 p.m. H. M. Robertson of the Robertson Kennels, Lamanda Park, will talk on "Dogs."

8 to 9 p.m. Program by the Woman's Press Club of Southern California.

9 to 10 p.m. Harry James Beardsley, baritone; Ben Vareecken's Saxophone Band of eighteen men; Jacques Alberti, pianist and accompanist.

10 to 11 p.m. The Los Angeles Railway Orchestra in dance music.

7 to 8 a.m.

KNX (337)—Morning gym class.
KPO (428.3)—Daily dozen exercises.

8 to 9 a.m.

KNX (337)—Inspirational talk; time signals.
KTBI (294)—Devotional hour.

9 to 10 a.m.

KNX (337)—Shopping news.
KMTR (370.2)—Sylvia, the blind cook.

10 to 11 a.m.

KNX (337)—Home service talk; Town Crier. Educational talks.
KFSG (275.1)—Sunshine hour.
KPO (428.3)—Amusement information; markets; weather.
KMTR (370.2)—Charles Hamp.

11 a.m. to 12 Noon

KFSG (275.1)—Noonday musicale.
KGO (361.2)—Luncheon concert.
KFON (233)—Music.
KMTR (370.2)—Talk.

12 Noon to 1 p.m.

KHJ (405.2)—Studio program.
KNX (337)—Program.
KFSG (275.1)—Noonday musicale.
KPO (428.3)—Time signals; music.
KGO (361.2)—Time signals; weather report; music.
KFQZ (226)—Merchants' hour.
KFWO (211.1)—Music.
KFSD (245.8)—Noon concert.

1 to 2 p.m.

KGO (361.2)—Trio.
KNX (337)—The Book Worm.
KPO (428.3)—Fairmont Hotel orchestra.
KGO (361.2)—Stock and weather report.
KFSD (245.8)—Orchestra.

2 to 3 p.m.

KFSG (275.1)—Gray studio program.
KHJ (405.2)—Bridge game.
KTBI (294)—Inspirational hour.
KNRC (238)—Band.
KNX (337)—Mother's hour.
KFON (233)—Band.

3 to 4 p.m.

KNRC (238)—Program.
KFON (233)—Band.
KNX (337)—Police and Fire program.

4 to 5 p.m.

KNX (337)—Program.
KFSG (275.1)—Afternoon services.
KFON (233)—Press-Telegram news.
KPO (428.3)—Musical concert.
KNRC (238)—Program.

5 to 6 p.m.

KNX (337)—Program.
KFWB (252)—Children's hour by Big Brother.
KMTR (370.2)—Home hour.
KPO (428.3)—Children's hour stories.
KFWO (211.1)—Golden hour.
KFON (233)—Concert.
KFI (467)—Program.

6 to 7 p.m.

KHJ (405.2)—Children's hour program. White King Quartet.
KNX (337)—Travelogue. Atwater-Kent orchestra.
KFWB (252)—Dinner hour concert.
KMTR (370.2)—Press agent hour.
KFON (233)—Organ recital. Amusement bulletin.
KPO (428.3)—Stock markets. Amusement information. States Restaurant orchestra.
KGO (361.2)—Dinner concert. News items. Weather.
KFSG (275.1)—Program.
KFQZ (226)—Dinner concert.
KFSD (245.8)—Town topics. Music.
KFWO (211.1)—Music.
KFI (467)—Nightly doings. Program.
KNRC (238)—Casa Del Mar organ.

7 to 8 p.m.

KHJ (405.2)—Children's hour continued.
KNX (337)—Program.
KFSG (275.1)—Services.
KTBI (294)—Aunt Martha's children's hour.
KNRC (238)—Talk.
KFON (233)—Talks. Program.
KPO (428.3)—Concert orchestra.
KFSD (245.8)—Studio program.
KFI (467)—Music.
KMTR (370.2)—Music.
KFWB (252)—Program.

8 to 9 p.m.

KHJ (405.2)—World news items. Times de luxe program.
KFWB (252)—Program.
KFSG (275.1)—Evening services.
KMTR (370.2)—Concert hour.
KFQZ (226)—Studio concert.
KTBI (294)—Special program.
KNRC (238)—Band.
KFON (233)—Press-Telegram studio program.
KPO (428.3)—Music.
KGO (361.2)—Program.
KPSN (315.6)—Concert. Star-News program.
KFSD (245.8)—Courtesy program.
KFI (467)—Music.
KTAB (303)—Program.
CZE (375)—Program. Mexico City.

9 to 10 p.m.

KHJ (405.2)—Times de luxe program.
KNX (337)—Sponsored program.
KFWB (252)—Program.
KMTR (370.2)—Miller's Cafe Lafayette orchestra.
KFQZ (226)—Program.
KNRC (238)—Studio program.
KFON (233)—Program.
KPO (428.3)—Program.
KFSD (245.8)—Courtesy program.
KFI (467)—Music.

10 to 11 p.m.

KHJ (405.2)—Orchestra.
KNX (337)—Coconut Grove orchestra.
KFWB (252)—Warner Brothers' frolic.
KFON (233)—Program.
KPO (428.3)—Dance orchestra.
KFQZ (226)—Program.
KFSD (245.8)—U. S. Grant orchestra.
KFI (467)—Radio Club.
KNRC (238)—Casa del Mar orchestra.
KMTR (370.2)—Orchestra.

11 to 12 Midnight

KFON (233)—Program.

Motorist Held to Answer for Manslaughter

Joe Cherelli was held to answer in Municipal Judge Blake's court yesterday on charges of manslaughter and driving while intoxicated. It was Judge Blake's first appearance in Criminal Court since the conclusion of the McPherson hearing.

Cherelli was accused of striking John K. Shireman, Sr., at Slauson and Atlantic streets, Maywood, on the 20th inst. Shireman, it was declared, was carried 150 feet on the auto fender and later died of his injuries. Bail was set at $2500.

Today!

BRIDGE by RADIO

These are the players and the hands:

John H. Smith, N. Y., Dealer, (South)—Spades K, J, 3. Hearts A, K, 2. Diamonds Q, 10, 9. Clubs Q, 5, 4, 2.

Allan J. Ferres, Ridgewood, N. J., (West)—Spades A, Q, 8, 2. Hearts Q, J, 10, 8. Diamonds K, 5, 3. Clubs K, 3.

Wilbur C. Whitehead, N. Y., (North)—Spades 9, 5, 4. Hearts 5, 4, 3. Diamonds A, J, 8. Clubs A, J, 9, 6.

Milton C. Work, N.Y., (East)—Spades 10, 7, 6. Hearts 9, 7, 6. Diamonds 7, 6, 4, 2. Clubs 10, 8, 7.

THIS week's Bridge game is a good one to test your skill. Get your players together early enough to try out the hand before it is broadcast. Then tune in on

KHJ—2:30 P.M.

and see how the expert exhibition players come out with the same cards. Hear Mr. Work tell about how and when to use the informatory double and the informatory pass. Hear Mr. Whitehead on leading the opponents' trump!

Free—Reports of games and advance hands

Send your name and address, and you will receive every week a detailed report of each game as broadcast and announcement of hands to be held in next game. Address Radio Station KHJ, Los Angeles, Calif.

Things worth-while are worth caring for—

After the devoted care you gave in selecting those things that surround you daily—**after** the care you have given them day after day—**most important of all** is the care someone else will give them while they are temporarily not in use.

This task of caretaking you can most safely entrust to Bekins. Our 35 years' experience in handling and storing furniture, rugs and pianos removes all doubt as to the safety of your prized possessions. Each article is given personal attention.

Bekins Storage Facilities

—open storage
—private locked room storage
—special rug rooms
—storage space for paintings
—vaults for silverware, etc.
—storage for motor cars.

Other Bekins Services

—moths destroyed in furniture with powerful gas fumigant harmless to delicate fabrics and finishes.
—expert local and State-wide moving. Over 100 weather-proof vans.
—we ship household goods anywhere at Reduced Freight Rates. (Ask about Lift Vans.)
—we pack household goods for storage and shipment.

Phone WEstmore 4141

1335 So. Figueroa St.
4th & Alameda Sts.
Los Angeles

BEKINS VAN & STORAGE CO.

8431 Santa Monica Blvd.
Hollywood-Beverly Hills, Phone GLadstone 4793

Los Angeles, Hollywood-Beverly Hills, Fresno — MOVING SHIPPING PACKING STORING SINCE 1895 — San Francisco, Oakland, Sacramento

THE LARGEST ORGANIZATION OF ITS KIND IN THE WORLD

Head of Loyola College to Talk on 'Reformation'

Tomorrow evening at Columbus Auditorium Building, 612 South Flower street, at 8:15 o'clock under the auspices of the Catholic Truth Society a lecture will be given by Very Rev. Joseph A. Sullivan, S. J., on "The Reformation."

Father Sullivan is president of Loyola College and for several years was in charge of Jesuit missionary bands on the Pacific Coast. He is known as an eloquent pulpit orator.

Miss Alma K. Moss, contralto, and George Miller, baritone, will present a musical program, with Miss Sophie Barrows at the piano. There will be no admission charge. The public is invited.

SOUTHLAND BABIES SET ANOTHER RECORD

Southern California motherhood was praised yesterday when the weights and measurements of 500 Southern California babies scored 20 per cent above those of the average child in this country. Ages of the children making this high score range from a few months to 6 years, and nearly every nationality was represented. Scoring was under the direction of the Arden Dairy, under whose auspices the baby contest is being conducted.

BRIDGE PUPILS PROGRESS

Beginners Becoming Skilled as Expert Tactics Show Results in Consistent Winnings

A keen edge has been added to the bridge lesson lectures at Bullock's by the instructor, Mrs. Catherine A. Streeter, who is bringing out the beginners as bridge players with extreme success. The advanced players have settled down to a consistent game of fundamental strength, based upon the observation of the scientific principles of good bridge.

They are winning by the law of averages; thoroughly convinced by Mrs. Streeters's frequently reiterated statements, that the poker bridge player may by chance be an occasional winner, but in the long run, the consistent adherance to the tactics demonstrated by experts will profit best. Tickets for the remaining three lessons in the current series may be obtained in Bullock's linen room, second floor.

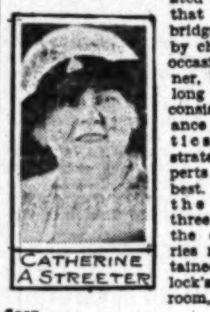

CATHERINE A STREETER

MANY DOUBLES INCORRECT

On the subject of the doubles, business and informatory, Mrs. Streeter said in part:

"It is my impression that 75 per cent of the informatory doubles indulged in are incorrect. The business double perhaps is less unknown. For good usage it is well to bear in mind these simple definitions. The business double occurs when the bidding has gone around the table and your opponent has made a declaration that you doubt from your own holdings, his ability to fulfill. You then double, which is equivalent to saying, I dare you to get away with that bid. I don't think you can do it. The double scored is a penalty paid for overbidding. If the bidder is sure he can make his bid he may redouble. He can go no farther than that.

"The score for accomplishing your bid when doubled is fifty points above the line or 100 if redoubled. If you are lucky enough to obtain more tricks than your contract, take fifty or 100 as the case may be, for each extra trick. Obviously the better bridge one plays the less this feature enters into the game. Be wary of this double. It is, in its entirety, a penalty for bad judgment. Be sure that the double is 'free,' that is, that the bid in itself is game going. For instance do not double a four club or diamond bid, or a three heart or spade bid, ordinarily. Neither one of these bids is 'game' but if doubled and made you have kindly presented your opponents with game.

INFORMATORY DOUBLE

"The informatory double is any double of a one no trump bid only or a one, two or three-suit bid, if made at your first opportunity, that is when your partner has not bid or doubled. This double conveys the information to your partner that you want an indication of his strength as you can assist him in anything he may do. While he is not compelled to bid he may do one of three things. He may bid one no trump, if it is a suit bid that has been doubled, provided that he has the suit bid stopped twice. He may bid his best suit. Or he may pass.

"This he must only do when he is so strong on the suit bid that he knows the declarer cannot make his contract and that you and he can win a profitable penalty. Thus his pass becomes a 'business pass' and converts the informatory double into a business one. This informatory double has increased partnership efficiency 50 per cent, thereby reinforcing the very keystone of auction. To double in second hand, two and one-half quick tricks are necessary, with five sure tricks possible; in fourth hand, after partner's pass, three quick tricks are necessary, and six possible ones. Do not double without tops as you must be prepared to crash through your opponent's defense, to your partner's aid if he elects to let the double stand."

GIRL CAN'T SELL STOCK IN HERSELF

Corporation Commissioner Blows Up Bright Idea of Film-Fame Aspirant

Corporation Commissioner MacMillan yesterday stepped on the bright idea of Charlene Meredith, Inc., and burst it like a child's balloon. He denied the young woman, who had obtained a California charter, to engage in the business of being a motion-picture actress, a permit to sell stock in herself and incidentally saved himself a lot of trouble, for scores of other Hollywood aspirants for screen fame were planning to do the same thing.

The Corporation Commissioner acted on a report made by Deputy Commissioner Johnson, which declared Miss Meredith lacked business experience, knew nothing about business management and had had no screen experience, aside from a little work as an extra.

In applying for the permit, Miss Meredith said she needed only clothes and publicity to bring herself to the favorable attention of film directors and make a success on the screen and that the sale of stock would insure her career.

ADDITION TO CAST

Ann Schaefer, one of the original stars of the first Vitagraph Company in California, and Baby Mary Louise Miller, are the newest additions to the cast of Corinne Griffith's current picture, "Purple and Fine Linen," being produced at the Metropolitan studios by E. M. Asher and directed by James Flood. Baby Miller is to play "daughter" to Miss Griffith in the picture and Miss Schaeffer will enact the role of governess to the child.

BOY BANDIT'S COMPANION SENTENCED

Three of Asserted Gang Led by Brother of "Tuffy" Reade Given Hearing

Following closely on the sentencing of Milton Reade, brother of "Tuffy" Reade, boy murderer, who was hanged for his crime, to a long term of imprisonment at San Quentin, asserted companions of young Reade yesterday came up for trial before Superior Judge Marsh of San Diego sitting for Superior Judge Hahn. The boys were charged with two counts of grand larceny and one count of burglary.

Elmer Rodriques pleaded guilty to the burglary charge and was immediately sentenced to a term of from one to fourteen years in San Quentin. Charles Hoffman pleaded guilty to the grand-larceny counts, but his request for sentence to be delayed was granted by Judge Marsh, who set Friday for sentence.

The fourth asserted member of the band, Thomas Pusick, entered a plea of not guilty and trial of the case was started late yesterday afternoon. Attorney S. S. Hahn is representing Pusick.

Rodriques took the stand in the trial of Pusick following his receiving sentence, and testified that all four boys were in together in the thefts that led to their arrest and the trial of Pusick.

The four boys are charged with having entered a warehouse at Venice and to have stolen a safe, which they later broke open to obtain $360. Theft of an automobile is also charged against the boys in the second grand-larceny count.

EXHIBIT TOMORROW

The opening of the Studio Inn, Sixth and New Hampshire streets, featuring designs by Jean Du Boullier, will be held tomorrow afternoon and evening instead of today, as erroneously announced in yesterday's Times.

Hubby Charged With Suborning Clock's Perjury

Walter George Michel, when his wife caught him in an attempt to falsify the record of his arrival home one night by setting the clock back an hour, instead of wilting into repentance, tried to "brazen it out," according to the testimony of Mrs. Dorothy Wellington Michel in Judge Bishop's court yesterday.

"When he came in that night I asked what time it was," Mrs. Michel said. "He replied that it was 2 o'clock. There was something queer about the time next day, so I telephoned for the correct time, and I found that our clock was an hour slow.

"Well, I taxed him with it. He became bold and told me he had been out to Ocean Park with a girl and he did not seem the least bit sorry."

Judge Bishop granted Mrs. Michel a divorce.

Council Asked to Speed Park Damage Awards

Councilman Ash yesterday asked the City Council to authorize a [illegible] 304 loan from the city's general fund so that this amount can be paid at once as damages which were awarded to property owners whose land is to be taken for the Arroyo Seco Park.

The property owners have been waiting many months for their money but payment has been withheld by the city until all of the assessments to pay the amount are collected. As it may be July 1 before the assessments are collected, the plan of making a loan to the assessment district was proposed. The loan will be repaid when the assessments are collected. The plan will be considered by the Council's Finance Committee.

ETHYL

is coming tomorrow

ETHYL will arrive tomorrow. And she is going to take you for a *real* ride in *your own* car.

She is going to take you in high up hills that now call for second. She is going to stop that "bucking" in traffic and let you jam the accelerator to the floor boards without the motor's protest. She is going to give your gears a rest. She is going to stop *all* "knocking" under *all* driving conditions—and save you in repair bills besides.

Big claims? Yes. But ETHYL makes good on each one. What is more—ETHYL makes this further claim:

Ethyl ends all carbon trouble and turns carbon *into* power.

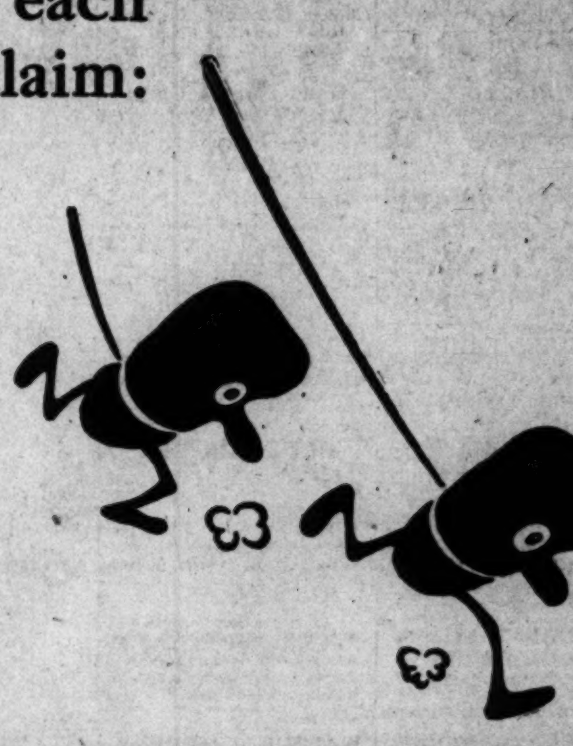

Use up the gas now in your tank before tomorrow and watch for tomorrow morning's papers.

Hubby Charged With Suborning Clock's Perjury

Council Askd to Speed Park Damage Awards

Christmas Suggestions of Many Kinds

Unusual and Practical Gift Ideas for Every Member of the Family. Watch this Classification Daily.

A SPECIAL XMAS OFFER
Nash 4-door Coupe.
Advance "6" $1595. Carries new-car guarantee. TROY MOTOR USED CAR DEPT. 1132-34 S. Figueroa. Open Eve-Sun.

A Life-time Gift For
HUSBAND OR BROTHER. Write TODAY about Xmas Surprise Present. NATIONAL. 4005 S. Figueroa.

A GIFT FOR THE FAMILY
Oakland '26 Sedan.
Like brand new. $1125, terms. Reeve Gartzmann, Inc. 1208 S. Figueroa. Open eves. Sun.

A Kab-Range For Her
E. E. ELDRIDGE, 1507 W. 7th st. DR. 2538.

ANTIQUES
JUST RECEIVED SHIPMENT FROM PARIS ANTIQUE AND REPRODUCTIONS
ROSEN'S ANTIQUE EMPORIUM 1025 N. Western Ave. Ph. GL. 8581

Antique Oriental Rug
Goravan 9 ft. 9 in. x 12 ft. 6 in. Will sell for one-fourth of value. Wonderful condition. Been in storage 20 years. Private party. 2306 W. 6TH ST. DR. 3727.

ARTS CHINESE
CLOSING OUT SALE ALL CHINESE ART GOODS EVERYTHING AT A SACRIFICE
THE PEKING STORE
800½ N. ALAMEDA ST.

ART SHOP
GIFTS OF ART RANGING FROM 50c UP. LARGE LINE OF CHRISTMAS CARDS.
4623 S. WESTERN AVE.

ART SHOP
Gifts of unusual placques, polychrome, etc., or make your gifts, free instruct. Daily & eves. The Placque Shoppe. 2025 W. 7. DU. 4739

ART JEWELRY—XMAS GIFTS Emma C. Fleming. 424 S. Bdy. R. 208

AT CHRISTMAS — Remember the Salvation Army. We call for all salvage materials, old clothes, toys, etc. Salvation Army Industrial Home wagon. MA. 2008 or TR. 5571.

ATWATER Kent radio. A small deposit will hold one for Christmas delivery. The new "Arm-Chair" cabinet model, ready for delivery, $178.10, complete.
MARTIN MUSIC COMPANY. 734 S. Hill. Open evenings till 9 p.m.

AUTOS
Jewett Touring, 1924
Finished a beautiful brown lacquer with red disc wheels, bumpers, motometer, rear view mirror, 5 good tires, curtains and tools. Guaranteed throughout. An exceptional buy, $495
Willys-Overland Pac. Co.
500 W. Pico St.

CHINESE ART
Embroidered silks, chinaware, curios FOOK WO LUNG CURIO CO. 528 NO. LOS ANGELES ST.

Christmas Sacrifice
West Adams 6-rm. bungalow at your own price. Owner, Martin, 524 Byrne Bldg. Eve., Phone DU. 1792

CHRISTMAS SALE. Useful & fancy articles at the "Convent of the Good Shepherd." 1312 S. Arlington Nov. 29th to Dec. 5th.

CHRISTMAS cards, pictures, books, upstairs at the Book & Art Shop. 320 H. W. Hellman Bg. 354 Spring

CHRISTMAS—PORTRAITS $1, $2, $3 and $6 per doz. Rembrandt Studio. 312 S. Main st.

CHRYSLER '25, sport rdstr. & other repossessed cars. No cash down payment. Auto loans. 1101 W. PICO

CIGARS
Specially made for Xmas gifts for your friends. Pando Cigar Co., 115½ N. Broadway. Phone ME. 5794

CIGARETTES—SEND—Mailed Free
A Puff From Hollywood
Lickter's Egyptian Smoke Shop. Grauman's Theater Court, Hollywood. Write for illustrated catalog.

CLOCKS
LARGEST SELECTION IN WEST
THE TIME SHOP
612 S. OLIVE. 529 S. WESTERN

CLUB of Knowledge, for individual thinkers. Psychology, physical, mental, spiritual. Ph. AT. 9542.

CLUB MEMBERSHIPS. We pay cash but give buyer a year to pay. Loans "Club" Brace. Detwiler Bl. BR. 4144

CLUB of Knowledge for individual thinkers. Psychology, physical, mental, spiritual. Ph. AT. 9542.

CLUB MEMBERSHIP, IDEAL GIFT for the FAMILY. Terms. GR. 2626.

COCO ermine, also Estrn. mink coat, st. & din. dresses, eve. wraps. WA. 7654.

DESKS
FOR HOME OR OFFICE
R. S. CROCKER CO., INC. 723-725 S. Hill St., Los Angeles.

DESKS, USED, TABLES, CHAIRS, FILES and SAFES, OAK and MAH. 1326 S. MAIN, PHONE WE. 5385.

Dr. C. A. Pons. MU. 1813
Optometrist, 335 Subway Term. Bg.

DO YOU want to study vocal, violin, piano, dramatic art? McINTYRE'S STUDIO, 4010½ S. Vermont, will make it possible. YO. 3852.

DODGES, late models, repossessions by finance co., save $200 to $300. Lowest terms. 1136 S. OLIVE. WE. 1776.

DODGES, all kinds of repossessed, '26 and '25 models, also Fords, Chryslers, Nashs, etc. Low terms. 1146 S. FIGUEROA.

DOG TOGS, SWEATERS, BLANKETS, HARNESS, COLLARS Western Seed Co., 118 E. 7th St.

EXCLUSIVE MILLINERY, GOWNS LINGERIE
MAISON BLANCHE
2307 WILSHIRE BLVD.

HOSIERY
THE IDEAL GIFT
SPECIALLY BOXED, 3 PAIRS IN A BOX, OR SEPARATELY. EXCEPTIONAL VALUE, 3 PAIRS.
INNES SHOE CO.
642 S. Broadway. 216 W. 6th. 6501 Hollywood Blvd. 452 S. Colorado st., Pasadena.

HOUSE safe, fireproof, an ideal gift for dad. 950 S. GRAND.

HUPMOBILE 4 SEDAN
GREER-ROBBINS USED CAR DEPT.
516 W. Pico. WE. 4451.

IMPORTED handkerchiefs, not retailed at my price. Priv. party. 558-273.

INCOME props., loc. S.W. section city, 2 houses on 1 lot. Phone VE. 9329.

John's Pipe Shop
THE OLD RELIABLE
Not A Cigar Store
524-524½ S. SPRING NEAR FIFTH ST. Look for the 40 foot electric sign.

KNABE practice piano, used, $185 or rent $3 mo. DANZ, 105 N. Spring

LAMPS, SMOKERS AT HALF PRICE 10,000. ZERG FURN. CO. 4211 SO. CENTRAL AVE.

LAMPS, factory price, save ½. Lamp Shade Co., 712 S. Fig. Open Sat. eve

Love Birds $5 A Pair
Singing canaries, $5 each. Sweetly trilling roller and beautiful English canaries, cages, food and all supplies. Talking parrots, gold fish, puppies. Largest stock, by oldest expert. J. C. EDWARDS, 629 S. GRAND.

LYK-WYTE
SKIN BLEACH Sold at all drug stores.

LOT eq. $940. Sml. bal., nr. W. Fire, for auto or ? Mrs. Bell, OX. 2464.

LOVE-BIRDS FINCHES Fancy foreign finches. Cunning Love Birds, Parakeets, cute monkeys. Easily trained. Pets make wonderful gifts. AT THE MAY CO., 4th floor.

MUSICAL TOYS— Horns, ukes, banjos, violins, saxies, drums, for 50c and up. Barnes Music Co., 332 S. Broadway.

MUSICAL instruments, wholesale. Ideal gift. Schencks, 101½ S. Bdwy.

NIFTY XMAS TIES
Latest in hats, caps & sox, shirts and dressing gowns. O. Jackson, 105 W. 7th st.

OIL paintings, suitable for gifts, $1 & up. 6303 MADDEN AV. TH. 0167

OLD Europe, exclusive gifts of the world gathered by experts for your selection. 1557 N. VINE ST.

ORIENTAL ANTIQUES FOR XMAS GIFTS. J. L. KOJIMA, 2329 W. 11TH ST.

OVERSTUFFED set made to order, 3-piece. If you want the best, any color, for $95.50, come to Tri Me

SWEATERS For Xmas, factory to you. Lge. asst. 4520 CENTRAL AVE.

THE PRACTICAL GIFT— 100 BABY CHICKS VALLEY HATCHERY, Rosemead.

TIES for Xmas, full line. Arcade Tie Shop, 40 Mercantile Arc.

TOYS, DOLLS
20% less. See us. Christmas Bazar. Convince yourself. S.E. cor. 4th-Hill

TURKEYS & poultry of all kinds. Whlse. prices. 828 S. San Pedro st.

TYPEWRITER — New Underwood portables, minimum weight, maximum service, the ideal Christmas gift. Price $50. Terms if desired. WHOLESALE TYPEWRITER CO. 442 S. Spring st. ME. 3442.

TYPEWRITERS
THE GIFT WORTH WHILE
Portables $27.50 up. Others $10 to $60 Rebuilt Typewriter Co., 208 W. 2nd.

VERMONT maple sugar, 60c lb. Postpaid. Fine Xmas gift. Bassett, 1808 N. Berendo st., Hollywood.

VIOLINS—To the lover of real genuine violins, two violins of a master, instruments of Breton and Stradivarius. If you appreciate and wish to be the proud owner at a low price of these master pcs. WH. 1538

VIOLIN outfits, $5 up. Free lessons. SCHENCK'S, 101½ S. Bdwy.

WATCHES, GIFT JEWELRY, FRANK AHLQUIST, 1810 W. 7th.

WHY WONDER? Drop in at STEINER STUDIOS, 543 S. Broadway, in the Arcade. We'll help you choose the little inexpensive gift you're looking for. Our prices range from 50c up.

WRIST watches, a gift for Xmas. CHAS. MYLLO, 734 S. OLIVE.

XMAS MONEY!! Few young men needed for special sales work. C. R. STOWELL, personal interview, 403 Hillstreet Bldg. 4th and Hill st.

XMAS CARDS
WOLCOTT'S, 322 SOUTH SPRING

XMAS CARDS, Name printed FREE. STEERE'S, 1249 S. Main.

XMAS CARDS & ART GOODS Our specialty. NOTAN ART SHOP, 633 W. 6th near Hope.

6%
and up. amts. up to $20,000 on 1st mtgs., 3 to 5 yrs. 345 S. HILL.

15% OFF on all personal engraved Xmas cards at Gutsaits, 3 conv. stores, 516-522-459 S. Hill.

6-RM. new stucco, tile roof, bath, sink, $4950. Easy terms. A. T. Stevens, Builder. 5909 Pasadena av. GA. 9009

$65 Buys Piano, $1 Week
Pioneer. 353½ S. Hill. MU. 2913.

WANT-AD INDEX

Busch Bldg., 660 S. Vermont. Byrne Bldg., 253 S. Broadway. California Bldg. 205 S. Broadway. Chapman Bldg., 756 S. Broadway. Lane Bldg., 5th and Spring. Lankershim Bldg., 126 W. Third. Laughlin Bldg., 315 S. Brdwy. Loew's State Bldg., 707 S. Bdwy. L. A. Ry. Bldg., 11th & Bdwy. Pacific Electric Bldg., 6th & Main. Pacific Mutual Bldg., 523 W. 6th. Pershing Sq. Bldg., 448 S. Hill. Rives-Strong Bldg., 9th & Main. San Fernando Bldg., 406 S. Main. Security Bank Bldg., 6385 Hollywood Blvd. Severance Bldg., 105 W. 6th st. Silent Bldg., 736 S. Hill st. Stack Bldg., 4th & Broadway. Sun Finance Bldg., 510 W. 6th st. Title Guarantee Bldg. 220 W. 5. Van Nuys Bldg., 210 W. 7th st. Western Mutual Bldg., 321 W. 3rd Wright-Callender Bg., 403 S. Hill. Y.M.C.A. Bldg., 715 S. Hope st.
TIMES TELEPHONE MEtropolitan 0700.
TIMES MAIN OFFICE Corner Broadway and First.
TIMES BRANCH OFFICE 621 S. Spring st.

LOST—FOUND

LOST, FOUND, STRAYED— And Stolen

BAG lost. Black with $30 & change, on Western ave. or Wilcox. Please phone HE. 8203.

BAG—Beaded, lost Sat. nr. Wash. & Ver., cont. $10 & compact. RE. 6342

BRACELET lost between 3rd & Bdwy. or 5th from Spring to Hill or 7th and Hill; dull silver filigree of no value except sentiment to owner. $5 reward. RE. 0625.

BRACELET lost, rhinestone in Blvd. Theater or on Washington between Vermont & blk. west. Reward. VE. 9401.

BROOCH—Liberal reward for return of circle brooch containing 14 sapphires & 42 diamonds, lost in Los Angeles or Beverly Hills, Nov. 19. Finder return to FRED I. WEDDLE CO., 603 Insurance & Exch. Bldg., or phone TU. 9724.

CAT, silver Persian, lost in vicinity 5th & Crescent Hgts. Blvd. Call OR. 4182.

CHECK book lost & currency. Security Bk. Bermont Br. Mon. a.m. Holly'd blvd. car bet. Chauenga & Vermont. WHitney 6472. Reward.

DOG lost, Thanksgiving Day, Boston bull terrier, male. Has white breast, little white spot on back of neck & 1 white claw. Named Jiggs. A child's pet. Please return. 232 Lasky Dr., Bev. Hills. Liberal reward. OX. 4906.

DOG lost. $50 reward. Boston Bull terrier, male, 20 lbs., white collar, breast, front legs, pug nose, small white blaze, harness, license stamped Richland 4794. 1101 Douglas st. Phone 531829.

DOG lost, small white toy Boston terrier, female, right ear dark brown; round brown spot on back, license No. 37479. Please call HU. 0496. Reward.

DOG LOST—Fox Terrier pup, white with brown saddle & spot on back. Answers to name "Cappy." Child's pet. Reward. OX. 5297.

DOG lost, female Airedale, named Queenie, reward. 623 S. Plymouth Blvd. WH. 9423.

DOG found, Boston Terrier (female.) Owner may describe and pay ad. Address T, box 397, Times Branch.

DOG lost. Police pup, Wednesday afternoon, vicinity 9th and Bixel. Reward. TU. 2772.

DOG lost. White English bull puppy, strayed from 1150 LUCERNE BLV. Sunday. WH. 4207. Reward.

DOG lost, male airedale, B. H. Lic.

SPECIAL NOTICES— Miscellaneous

Baths and Massage —3-A

MARATHON BATHS
Hydro-Ozone Blood Wash Specialist. BEST EVER baths, thoro massage. MARIE LANE, PATRICIA ALLEN, EDNA HAFGENS, NURSES, COLDS RELIEVED. Stay all night. 24-hr. service. TAR-O-SEPTIC. 709 S. WHITTIER ST. DR. 0828.

ELECTRIC cabinet, Swedish massage baths and chiropractic. NURSES. Ours, both sexes. Hours 9-9. 919 CONSOLIDATED BLDG., Sixth and Hill sts. TU. 4060.

MASSAGE, $2, in comb. with Swedish movement. Cabinet sweats, chiro. adj., alcohol rub; complete $2; weight reduction guar. 424 S. BDWY., Rm. 209. VA. 1785.

KEEP well med. vapor sweat, triclast vibro, H., sun rays, latest method of treat. Dr. Noon, Miss Isham, asst., 1012 Cal. Bldg., 2nd & Bdwy.

TRICLAST massage, baths, sun rays. 10-9. Sun. 10-2. 2603 W. 6TH.

EXPERT European masseuse; wide experience, priv. NELSON, MU. 7867

CHIROPRACTOR, Dr. Mabel Coyle. 952 S. Bread. Close Wed. AN. 2862.

MASSAGE, scalp and vibra. treatmt. 10-6. M. Curtis, 922 W. 8th, Apt. 7.

YONNIE WILLS chio., mass. & cab. 126 W. 3rd, Rm. 503. Hrs. 10-7.

FIRST-class massage and bath, open Sun. Hrs. 10-7. 1110 S. OLIVE.

MANICURING, Room 303, 127 SO. BROADWAY.

MASSAGING, manicuring, expert. Newly opened. 1842 W. 7. Hrs. 10-7.

REAL Swedish massage, FINA LARSON, 1020 W. Pico, Apt. 106.

SWEDISH massage. Hrs. 10-8. Royce Cruse, masseur. AT. 6846. Rm. 3.

YOUNG Battle Creek masseuse, phone WE. 0263, apt. 200, for appt.

Medical —3-B

Drs. Shores & Shores
Catarrh deafness, head noises, hay fever, asthma, rheumatism, eczema, piles, epilepsy, goiter and other CHRONIC DISEASES of nerves, blood, skin, lungs, heart, stomach, bowels, bladder, kidneys, liver a specialty 33 years. 501-502 Metropolitan Theater Bldg. 523 W. 6th st. Hours 9 to 5, evenings 6-8, Sundays 10-12.

IF sick and discouraged with other methods, try the Tri-Clast. Many proclaim benefit from its use, why not you? No charge for trial treatment. 920 S. HOPE ST., L. A. REPRESENTATIVES WANTED.

SPECIALIST for men, 36 years. See charts for these diseases, vegetable medicine known and used only by himself. Examination free. 219 DOUGLAS BLDG. 3rd and Spring.

GALL stones, stomach, liver cases, ulcers, constipation, cured without operation by internal flushing, drainage, etc. Free consult. L.A. Drugless Inst. 424 S. Bdy. Rm. 209. VA. 1785

PSYCHOLOGICAL CLINIC Electrical Treatments—Dr. G. A. Berson, 1031 S. Bdwy. WE. 9019.

Sanatoriums, Hospitals, Etc. —3-C

WINDSOR HOSP. and Sanatorium, newly renovated, cottages, nurses' care; beautiful grounds, $60 mo. up. Mineral water. 1100 E. WINDSOR RD. Glen. 872. Glen. 70.

ASTHMA, scientific treatment, proper diet, wonderful climate. 45 min. from L. A. Reas. rates. Tujunga Valley Sanat. Ph. Sunland 121.

CHLORINE gas treatments for colds and bronchial troubles. 909 E. 8TH ST. MA. 2785.

EVENTIDE Inn. Excl. rest home, phy. & grad. nurse & dietitian. GA. 3275.

Society Meetings —3-D

STRANGERS' SOCIAL CLUB meets

BUSINESS ANNOUNCEM'TS— Miscellaneous

$1 WATCH HOSPITAL. Watches repaired this week $1. Materials furnished sold at wholesale. Hands 25c; mainsprings, 50c; crystals, 25c; cleaning, $1. Work guaranteed 2 yrs. Please bring this ad. 408 S. BROADWAY. Opposite the Broadway Dept. Store.

IMPORTANT NOTICE Persons contemplating purchase of memberships in Sea Breeze Beach Club offered at low price, for own protection should communicate with MR. CULVER, 904 Pacific Nat. Bk. Bldg. VA. 1624 in regard to transfer

STOVE repairing, furnace, fireplace & chimney wk. Oil burners. CAMPBELL, the STOVE MAN. AX. 0510.

DOUGLAS PRESS, printing all kinds 1000 PRINTED BUS. CARDS $2.50 728½ S. SPRING. FA. 1288.

LOS ANGELES CAN CO., 303 & 313 San Fernando Blvd. CA. 0389.

50,000 SECOND HAND BRICK at $6 per M. 2075 E. 9th st. AT. 8854.

MAIL & phone calls recd. $5 mo. 418 UNION LEAGUE BLDG.

Attorneys, Counselors —4-A

FREE counsel & advice to ex-soldiers and wives, all legal matters. Short time. ELDON S. LONGLEY, lawyer soldier and ex-judge chief advocate, Washington, D. C. 502 Detwiler Bldg. TU. 4540.

C. C. CASWELL, ATTORNEY ADVICE FREE. General practice. Private, confidential. 206 WESTERN MUTUAL BLDG., 321 W. 3rd st.

LEGAL advice, all matters gladly furnished. DURHAM, 901 Broadway Arcade Bldg. MA. 1432.

ALL LEGAL MATTERS, ADVICE FREE. LEONARD, 902-904 Broadway Arcade. TU. 7668.

FREE law, family matters, estate. 20 yrs. exp. 546 Douglas Bg. Ev. 5-7.

W. R. HARNES. Fees reasonable. 350 Wilcox Bldg., 2nd and Spring.

Manicuring, Chiropody, Scalp Treatment —4-K

J. I. MENDEZ, MANICURE. 4501 MASCOT AVE. WH. 3977.

Stenography, Typewriting —4-P

TYPING MSS., spec. Satisfaction guaranteed. MRS. KERR. MU. 1714.

Patents, Patent Attorneys —4-M

HAZARD & MILLER—H. Miller, 8 years member of examining corps, U. S. Patent Office, Hazard's book on patents free. 502-6 Central Bldg. 6th and Main.

F. E. Maynard, Patent Atty. Free information. 20 yrs. exp. Trademarks, copyright. VA. 9849. 215 W. 9th st.

PATENT & trademark inform. free. Moderate ATTY'S fee. MARTIN P. SMITH, 221 Consol. Bldg. ME. 4825.

TOOL & die work, sheet metal prod. Kunkel Mfg. Co. 421 E. Washington

INVENTORS gain by my experience. KRUGER, Pat. Atty. 405 S. Hill.

EDUCATIONAL — SCHOOL, College, Private Instructions—7

Electrical Men Needed
All branches of electricity offer big pay jobs to trained men; no experience necessary to quickly qualify at National's Practical School of Shops for these jobs: electrical construction, $8 day up; armature winder, $5 to $12 a day, motor and power, $250 a month up; auto ignition, $6 to $12 day up. INVESTIGATE AT ONCE OR WRITE. NATIONAL ELECTRIC SCHOOL. 4006 S. Figueroa st.

TEACHERS, we TRAIN and PLACE you. 95% of the teachers who have coached with us have passed the L.A. Co. school exams. Enroll now, day & eve. classes. Also indv. instr. KURTZ EDUCATIONAL SERVICE.

CONTRACTORS— And Builders

SPECIAL sale sash, doors now. SUNSET MILLS. 6600 Lexington Ave.

Cement Work —8-D

CEMENT work, porches, steps, foundations, floors, low price, estimates free, prompt service. HU. 0806.

CEMENT & sewer construction. Reasonable prices. Prompt serv. AX. 4207

FOUNDATIONS, swimming pools, all kinds cement work. Mixer. HO. 6528

CALL Whitney 0575 FOR ALL KINDS OF CEMENT WORK.

AI CEMENT WK. MACH. MIXED & EXCAVATING. REAS. DR. 5463.

CEMENT, CONTRACT OR DAY work. Mixer. $5 per day. OL. 4617.

Bids Wanted —8-F

ESTIMATE wanted from building contractors on 10-unit dble. bungalow court. Only those who will consider $6500 equity in 6-rm. house on N. Norton ave., nr. Beverly Blvd., and can finance 7% straight 3-yr. mtge. for balance need submit. For appointment call GR. 5292.

CONTRACTORS SUBCONTRACTORS to figure on plans. 212 CHAMBER OF COMMERCE BLDG. WE. 7345.

Roofing —8-E

RE-ROOF BEFORE THE RAIN Composition or wood shingles laid & guaranteed by a responsible concern. Terms if desired. Consult us regarding repairs on your old roof. We can save you money. TH. 1136. REDIMADE BUILDING CO., Builders of houses & garages

ROOFS, ROOFS, ROOFS. We fix 'em. Shingle or paper, guaranteed work and deliver the goods. 20 yrs. here. University 1624.

ROOF repairing, quick service, work guar. DR. 9450.

OLD roofs repaired, reshingled, painted, leaks guar., est. free. TH. 1449.

OLD roofs all kinds repaired. Cut rates. 10 days. WH. 9157.

PIONEER roof crafters, estimates free. 5522 MONTE VISTA ST. GA. 8753.

Cesspools —8-G

CALIFORNIA CESSPOOL CLEANING CO. DR. 1512. Underground drainage

ACME CESSPOOL CO., PUMPING & CONSTRUCTION. DU. 4146.

Hardwood Floors —8-K

HARDWOOD floors, machine sanded, cleaned, waxed. Hansler. EM. 7324.

EASY payments, new hdwd. flrs., or refinishing old floors. EMp. 3243.

EMPLOYMENT

WANTED—HELP— Male

ADVERTISEMENTS under this heading are restricted to those offering bona fide positions without any investment required. Positions requiring an investment will be found under the heading: "Investments Required." Educational ads will be found under the heading: "Educational—School, College, Private Instructions," "Business Training Courses and To Learn Trades."

Miscellaneous —10

WANTED, one first-class experienced sash and door foreman. $225 per mo. This is a large factory, employing over 100 men. Also, 4 all-around sash & door men who understand its operations and details. $6.50 per 10 hour day to start with. Please make application by mail, stating your age, whether married or single; also giving the years of experience and with different com-

WANTED—HELP—
Male

Salesmen, Solicitors —10-B

STOCK SALESMEN

If you are trying to sell anything but mines you are taking the hard end of it. Look at the financial pages of the newspapers and you will see why.

In a brokerage house we offer the best of

LEADS
TRADES
COMMISSIONS
CO-OPERATION

W. M. Garland Bldg.
9th & Spring Sts.

WANTED
THREE SALESMEN
The California Riviera
A Frank Meline Development

This is the fastest selling property in Los Angeles. It is on the new Beverly Boulevard and borders the new $2,500,- Riviera Country Club and golf course. Our men are making real money and if you have had subdivision experience, and a good car, and want to work, see Mr. Knoth, between 9 a.m. and 12 noon.

The Frank Meline Co.
Sun Bldg.
704 South Hill St.

WANTED—HELP—
Male

Salesmen, Solicitors —10-B

Mortgage Salesman

WANTED—Two first class experienced first mortgage salesmen for building loans, completed assignments and trust deeds. I want high class men who are used to making big money and are willing to work. You must have a car. Here is your opportunity to handle one of the most attractive finance propositions on the Pacific Coast. We always have a constant supply of gilt edge first mortgages bearing 8% interest on which we are allowing the purchaser an additional 10% discount. We pay our salesmen 2% on the net amount. We feel sure you can sell one or two of these mortgages every day. Come in and see us.

C. W. TETWILL,
1012 SOUTH HILL

$250 to $1000 monthly is being earned selling the MULTIPLE PROTECTION POLICY that pays "5 ways"—for Sickness, Accident, Permanent Total Disability, Old Age and Death. Sold exclusively by the PACIFIC MUTUAL LIFE. 61 years old. Assets over $100,000,000. Training school and field assistance for beginners. A few representatives are desired. If you are between 24 and 45 years of age and ambitious to enter life underwriting, one of the most lucrative of professions, call at 322 Pacific Mutual Building. Ask for Mr. Freeman.

YOUNG MEN—
A NATIONAL CHAIN STORE organization requires a limited number of young men for responsible positions. To those who can qualify under our training method of merchandising and expansion and must be satisfied with $30 to $50 per week, during a short period of training.
Successful applicants who meet our requirements will be assigned to one of our many branch stores we maintain.
Only those desiring permanency and advancement need apply.
Apply MR. HARKINS, Personal Director, Suite 100, 816 S. Figueroa, at 9:30 a.m. or 2 p.m. sharp
NO OTHER TIME

$562.50 COMMISSIONS
PAID TO ONE MAN LAST WEEK

Our Country Club Memberships are selling fast. Over 700 members now.

WANTED—HELP—
Male

Trades —10-C

WANTED—Watch maker, experienced in fine work. One who knows his business & has had the necessary experience. Also need a good jeweler for the repair bench. Permanent position. Must have references. EVERARD & CO., 107 E. Colorado st., Pasadena.

TOOLMAKER—Thoroughly experienced on turret lathe tools, jigs and fixtures; also some die work. Must be 1st class. Start 80c. In replying state age and experience. Address W. box 432, Times Branch.

DRAPERY hanger, city $130
2 Dodge mechanics ....Open
Auto painter, city $7
Sheet metal worker $165
Hummel Bros. (Agy.) 529 Towne av.

WANTED—Wood turner. Good steady job & good pay to 1st-class man. 5524 Central ave. AX. 2219.

EXPERIENCED OFF-PRESSER On men's coats. 1008 MAPLE Ave.

ALL around tailor, 432 S. MAIN ST. ROOM 49.

Commercial Art—Miscellaneous 10-CA

ARTIST

Your natural ability properly trained in drawing or coloring in commercial art should bring you a handsome income in this interesting profession.
THE ART DEPARTMENT OF THE BUREAU OF ENGRAVING—THE FEDERAL SCHOOLS INC. AND ALLIED INDUSTRIES, doing an annual business in art of over two millions of dollars are offering a unique arrangement in home work to one talented and serious in a desire to attain success as an illustrator, designer or cartoonist. Call Wakefield 7364 or write for appointment.
McTEER STUDIOS.
Commercial Artists, 261 E. Colorado, Pasadena. (District managers for Southern California.)

AMATEUR ARTISTS
Opportunity during spare time with largest studios. Write or call MEYER-BOTH CO., 716 Story Bldg. 6th & Broadway. Open evenings.

To Learn Trades —10½-C

HOLLYWOOD MOTION PICTURES WANT TALENT AT ONCE

WANTED—HELP—
Female

Miscellaneous —11

HAVE YOU SCREEN TALENT?

A test will tell. If you are interested in the movies and hope to enter this profitable profession, we invite you to attend our meeting Tuesday evening at 7:45 at 625 So. Western. We will explain plans completely at that time, or we invite you to call from 8:30 to 11 a.m. daily this week. Ask for Director of Personnel.

B. P. HARGRAVE ORGANIZATION

SALESWOMAN

Experienced with the finest type of trade and with knowledge of linens and laces. Ph. DU. 6756 for apt.

REFINED women, 18 to 50, in any part of California may earn $100 to $500 a month, spare time or all-day work, housewives, club women, dignified persons prompted by a desire to serve humanity as well as make money—this is your opportunity. Permanent employment. BOX 907, Station C, Los Angeles.

WOMEN — What arrangement have you made to make 1926 a real Xmas? $100 or more would help, wouldn't it? Can you get it? Of course you can. No canvassing, write fully. Address S, box 115, Times Office.

PRACT. nurse, inst. ....$50, R. B.
Working hskpr., hotel ....$70, rm.
Cook, cafe, city ....$130, mls.
Fountain girl ....$18, mls.
Waitresses ....$15-$18, mls
Hummel Bros. (Agy.) 529 Towne av.

WANTED, experienced vegetable cook, $100, R. & B. Salad pantry woman, $90, R. & B. Winter resort. TOURIST EMPLOYMENT AGENCY, 145 S. Spring St., Rm. 210.

REFINED & well appearing woman to assist in office evenings, high class apt. house, for her apt. No objection to husband. Address N, box 261, Times Office.

WANTED—Young lady, 18 to 28, single, free to travel, vaudeville act. NO EXP. NEC. Under 5 ft. 6, wt. not less than 125 pounds...

WANTED—HELP—
Female

Store and Office —11-A

WANTED
EXPERIENCED
SALESWOMEN
FOR
INFANTS' WEAR, JEWELRY, TOILET & LEATHER GOODS
APPLY
SUPERINTENDENT'S OFFICE
Coulter's
7TH & OLIVE.

POSITIONS FOR EFFIC. MEMBERS. NO AGCY. BUS. WOMEN'S CLUB. 443 BRADBURY BLDG. VA. 3123.

STENO., beginner, law office, $16, be bright, speedy, 629 STORY BLDG.

STENO.-bkprs., OFFICE WOMEN'S ASSN. 605 W. 7th. (No agency.)

Business Training —11½-A

SPECIAL REVIEW and SPEED CLASSES for stenographers who want to be CERTIFIED FOR BETTER-PAYING POSITIONS. Many openings now. Day and evening classes. COML. EXPERTS' TRAINING INST., 909 S. Hill st.

POSITION waiting. Learn COMPTOMETER, BURROUGHS, ELLIOTT-FISHER bk-kp., 6 wks. course. 3 months' complete secretarial. Supplies & typing free. Day-nite class. Pingures MACHINE ACCTG. INST. 605 W. 7th st., 2nd flor. TU. 4101.

Central Business College
Any course $15 mo. Half day $10. Nite $7. Secretarial, book-keeping, banking, comptometery, typewriting. 1727 Venice Bl. nr. Ver. BE. 1643.

STUDENTS may earn room, board & $30 mo. Part-time students pay only PART-TIME tuition. EFFICIENCY BUSINESS COLLEGE, 747 S. Hill.

WANTED—Ten ambitious girls may earn tuition by assisting with light office wk. half days. McKay Business College, 612 S. Figueroa.

STUDENTS may earn room, board & $30 mo. Part time students pay only PART-TIME tuition. EFFICIENCY BUSINESS COLLEGE, 747 S. Hill.

WANTED—Girl may earn board, rm. & $25 mo. while attending MacKay Business College, 612 S. Figueroa.

GIRLS may earn $20 mo. & tuition in ½-day office positions. Union Business College, 1007 S. Grand ave.

SHORTHAND, BELL SYSTEM, DICTATION, ONE WK. 623 Black Bg.

WESTERN Business College. GL. 8504 Priv. instr. 1028 N. Western Ave.

SHORTHAND, Dillon, reporter & private teacher, Wilcox Bldg. 19th yr.

TYPIST. LEARN SHORTHAND IN 6 WKS. 806 BDWY. ARCADE.

Saleswomen, Solicitors —11-B

LADIES

WANTED—HELP—
Female

Commercial Art, Misc.—11-CA

AMATEUR ARTISTS
Opportunity during spare time with largest studios. Write or call MEYER-BOTH CO., 716 Story Bldg. 6th & Broadway. Open eves.

To Learn Trades —11½-C

JOIN the fur classes at the United Furriers, make big money. Write for rates for 3 mos. course. Fur Dept., United Rabbitry Marketing Corp. Box 57 MONROVIA.

LEARN waitress & catering trade; make big money, expert teacher, full course, $5, Mrs. Long, 1522 Winfield st. DR. 1307.

LEARN CHOCOLATE DIPPING—Earn $25 to $35 a week. Phone ALICE LLOYD, HO. 2465.

HEMSTITCHING and power machine taught. Special rates. Eve. classes. Some pay while learn. 1402 S. Hill.

LADIES, earn Xmas money, inclose stamp for partic. P.O. Box 784, L.A.

Household, Domestic —11-D

COOK wanted, white woman under 40, for cooking & downstairs work. Must be experienced, capable of cooking anything & understand serving. Private family with several small children, other help employed for laundry, care of children & upstairs work. Permanent position, good home, sunny room with private bath. Wages $75. WA. 7770.

WANTED—Capable maid for general housework. Must be good cook. Three adults in family, 6-room flat, good section of city. Will want her to accompany us to Arizona about Dec. 15th for 3 or 4 weeks. Telephone DRexel 5953.

TWO girls, one to cook, the other for upstairs work, in small family in Windsor Square. Best of local references required. $75 each to competent help. Apply 441½ W. 2ND ST. ½ block west of Western ave., immediately.

WANTED—White woman between the ages of 35 and 50 for cooking, general hswk. & laundry, in family of 3. 2 adults & 5-yr.-old child. Nice room & private bath. Wages $50 mo. Refs. required. Ph. RO. 3785.

INTELLIGENT young white woman under 30 for 2nd work and laundry, electrical appliances. Small family. Must have experience. Good home and wages. Address N, box 115, Times Office.

GIRL wanted for general housework, 6-room flat, close in, 3 in family. Take H car. Apply 138 SOUTH COMMONWEALTH. Good home for right party.

WANTED—White cook, not over 35 in family of 3 adults, where 2nd maid is kept. Must be thoroughly experienced and have local references. WH. 5336.

COMPETENT woman for general housework, must be good cook, ref...

WANTED—HELP—
Male and Female

Miscellaneous —12

WANTED — MEN & WOMEN OF HIGH-CLASS STANDING WHO CAN QUALIFY AS REPRESENTATIVES ON AN IMPORTANT

MOTION PICTURE PUBLICATION

ONLY THOSE WITH PAST PRACTICAL EXPERIENCE IN SUCH WORK NEED APPLY. BANK OF AMERICA BLDG., 1770 N. VERMONT, ROOM 108.

ELDERLY couple, caretakers, 2 hrs.' janitor service, exchange furn. apt. BE. 8696.

EXPERIENCED couple for janitor work. 5323 MONROE ST. HO. 3760.

Investment Required —12-A

A Motion Picture
producing company wants several people of various types to take an active part in a series of productions already started. Give phone and address. This is not a school or training course. Address V, box 399, Times Branch.

COOK, man & woman, exp. hotel or cafe, to one who will operate our cafe we will give free rent and use of equipment, serving breakfast & dinner only. Excellent other help. Must have sufficient money to buy their supplies. Hotel capacity business. See Mgr., Regina Hotel, 420 S. Westlake ave. DU. 1225.

WANTED—A party to help around furniture store who can invest a few hundred dollars & share profits equally. EMELIE NELSON, 4676 West Adams. EM. 6237.

WANTED—
Agents and Canvassers —13

BUILD UP YOUR OWN BUSINESS
Men and women to sell direct to consumer article used in cooking, every home in need of it. 40% profit, all cash sales. Make money from the start. Only $1.80 required to start you. For appointment address N, box 218, Times Office.

WANTED—An exclusive agent for the Barrett Adding Machines for Long Beach, who can buy for cash six new Barretts at wholesale price. J. R. WALLER, 313 W. Jefferson st. HUmboldt 4382.

WANTED—A few elderly men, house-to-house canvassing. Address T, box 6, Times Office.

WANTED—SITUATIONS—
Male

Chauffeurs, Teamsters —15-D

CHAUFFEUR, white, last position 2½ yrs. Best of references. Refined and good education. Age 32. In or out of town driving. J. SUMMERS, Sterling 3674.

CHAUFFEUR with 17 years' experience, 35 years of age, married, good habits and careful driver, wishes position with private family. Address N, box 117, Times Office.

EASTERN chauffeur, col., would like position with good reliable family. Married, clean cut, honest, sober and reliable with good ref. Call AX. 1177.

A-1 CHAUFFEUR, YOUNG, COURTEOUS, WANTS POSITION, ANY MAKE CAR, MINOR REPAIRING. 7 YRS. LOC. EXP. & BEST OF REFERENCE. FI. 3403.

YOUNG man, 23, of neat appearance, good character and reliable, wishes position as chauf. Ask for PAUL. GRanite 2529.

COMPETENT chauffeur supplied at short notice, by hour, day or week. PROFESSIONAL CHAUFFEURS' CLUB OF L. A. BE. 8734.

DEPENDENT young man studying music, wants chauffeur job, priv. home, needs access to piano. EM. 1241.

CHAUFFEUR-mechanic, Swedish, 28, single; 4 years' exp. N.Y. and Los Angeles. Ref. Any make of car. AX. 0267.

EXPERT CHAUFFEUR & MECHANIC DESIRES POSITION PRIVATE. 10 YRS. EXP. LINCOLN, CADILLAC. ASK FOR JOHN. FAber 3464

CHAUF. Col. man wants pos. priv. fam. Handyman about house, exp. gardener, 8 yrs. exp. A-1 refs. HU. 1946. BEEKS.

COMPETENT chauffeur, 14 yrs.' exp. all makes cars, driving private, local refs. Careful driver. WE. 2227. BATES.

CHAUFFEUR, young man, colored, wishes position. Long experience. Good references. Ph. AX. 5397.

A-1 CHAUFFEUR-butler, willing to assist otherwise. Loc. ref. AX. 5978.

JAPANESE chauf., des. pos., will do other work, priv. fam., ref. EM 0240 eve.

YOUNG man refined, wants position as chauffeur, private or commercial. Good loc. Refs. BE. 1945.

EXPERIENCED chauffeur-mechanic wants work. Just came from the East. AN. 4785.

CHAUF., 21, neat, single, ref. 211½ S. MARGUERITA AVE., Alhambra. Ph. 3853-J.

CHAUFFEUR, single, English, age 45, 6 yrs. in L. A. Familiar Pierce, Lincoln, etc. GREAVES. HE. 6990.

EXP. col. chauf. wants work in priv. family. City ref. HU. 8613.

CHAUFFEUR, exp., steady, reliable. Ref. 10 yrs. AT. 0378.

JAPANESE chauffeur and gardener. Some exp. Cook. Ph. 595-654.

WANTED—SITUATIONS—
Female

Miscellaneous —16

YOUNG LADY (HUSBAND EMPLOYED) DESIRES MANAGEMENT OF APT. HOUSE OR HOTEL. BOTH EXPERIENCED. A-1 REFERENCE WE. 4881.

LADY, mid.-aged, capable entire mg. of apt. or hotel, 8 yrs. exp. in L.A. A1 ref. Address N, box 124, Times Office.

LADY, 35 yrs., will manage small rooming house or hotel, might consider buying. Address N, box 166, Times Office.

MOTHER and daughter will take charge of good home, any place, mother cook, daughter drive car. Best ref. 1334 Myrtle st. AT. 8998.

SCOTCH lady desires care children during day in her own home. Hollywood. HE. 8222.

EXP. colored woman would like work whole or part time in tearoom or private family. HU. 1849-M.

COL. woman, very much in need of work. 1st-class cook, laundress or housework. DE. 9902.

REFINED lady will stay with convalescents or children by the hour. Phone VEr. 4481.

REFINED child's nurse wants position (3 yrs. 1 place.) Teach piano. Good reference. Ph. Glendale 4946-J.

ADVERTISING copywriter, free lance, will submit samples. Address S, box 218, Times Office.

YOUNG woman with car wishes employment in Glendale or vicinity. No canvassing. 542 Salem st., Glendale.

NEAT, reliable colored girl wishes work in hotel, apt., theater or as personal maid. Phone DEL. 8608.

WHITE woman wishes day work of any kind. CA. 6292.

CARE of children, responsible lady, day or eve. DR. 7908.

EXP. lady driver with car or without, by day or hour. DU. 4611.

REFINED lady wants to manage apt. house for apt. Refs. DR. 2929.

PRAC. nurse will care for children, invalid by day. DR. 5633.

MARRIED woman wants work for apt. AT. 9330.

GIRL wishes morning or afternoon work, refs. Ph. RO. 7060.

Store and Office —16-A

Stenographer, 24, Neat
7-years local experience, all lines office work, prefer stock promotion company or building subcontractor. A1 in telephone and reception work. Miss Powell, AT. 6283.

GIRL wants typing and general office work, knowledge of book-keeping, salary open, will go out of town if not too far from L.A. 1241 Oakhill ave., South Pasadena. EL. 3611

YOUNG woman with 3 yrs. national advertising agency experience desires space, buying & research work in agency or advertising dept. WA...

WANTED—SITUATIONS—Female

WANTED—SITUATIONS—Female

WANTED—SITUATIONS—Male and Female

RENTALS

WANTED—To Rent

ANNOUNCEMENT

The following subdivisions of Rental Columns will enable TIMES' readers to more quickly locate the places they want to rent:

West and Northwest

Includes all west of Main street and all sections north of Jefferson street—West Adams, Pico Heights.

South and Southwest

Includes all south of Jefferson street and west of Main street—Vermont Square, Manual Arts, Angeles Mesa, Goodyear district, etc.

East and Southeast

Includes all east of Main street and south of Mission Road—Boyle Heights.

North and Northeast

All north of Mission Road and east of Glendale Boulevard—Elysian Park, Highland Park, Lincoln Heights, Garvanza, Glassell Park, Huntington Drive.

TO LET—ROOMS—Furnished

West and Northwest —19-A

WHY NOT PHONE YOUR WANT-AD TO THE TIMES? NO CHARGE ACCOUNT NECESSARY. COURTEOUS, EXPERIENCED AD-TAKERS DAY AND NIGHT. WILL HELP YOU WITH YOUR COPY, IF DESIRED. METropolitan 9700.

YOUNG man wants rm.-mate priv. home. Front room adj. bath, twin beds. 1414 S. Wilton. RO. 2673.

TO LET—ROOMS—Furnished

Hotel Rooms —19-B

ARNOUX, 845 Turk, S.F. Mod., conv. nr. civic center, rm. bath, $1.50.

$1 DAY, HOTEL GWIN
$6 wk. New modern. 1214 W. 8th st.

TO LET—ROOMS—And Board —19½

MIRAMAR TERRACE
Rates $12 & $15 per week for rm. & 2 meals. Chicken din. every Sun. Have 100 newly furn. rooms with continuous water. Have billiards, cards, dancing, laundry with elec. washer & everything to make a home for young bus. people. All eggs, milk, cream & poultry come from our own ranch. Take W. 6th st. car marked D, get off at Miramar and Bonnie Brae, 4th house west. 2000 MIRAMAR ST. DU. 4815.

6TH ST. 1005 WEST. D CAR—

THE EVANGELINE

Young Women's Residence. New Annex, 36 single outside rms. Reasonable rates. Excellent board.

THE ELLENDALE AMONG THE PALMS
$12.50 per wk. up. All new, excellent meals. Shower. Close in. Bet. 4 car lines. 2716 ELLENDALE PL. 2 blks. E. Vermont. BE. 8750.

$50 MO., 1004 Elden ...

4000 HOTEL ROOMS

$9 PER WEEK—BATH

REGINA HOTEL

$12.50 WEEK UP
New Hotel Virginia

$25 MONTH

HOTEL TRAYMORE

JUST OPENING

COLONIAL HOTEL
$9 week with bath

HOTEL RITZ

TO LET—HOUSEKEEPING

TO LET—APARTMENTS—Furnished

Miscellaneous —21

THE ASBURY

CALIFORNIA'S NEWEST AND FINEST APARTMENT BLDG.

Catering only to a Discriminating Patronage.

LOCATED IN BEAUTIFUL WILSHIRE DISTRICT OVERLOOKING WESTLAKE PARK

THE UTMOST IN REFINEMENT AND MODERN EQUIPMENT

SINGLES TO 7-ROOM APTS. ALL ELEGANTLY FURNISHED.

$150 to $650.

Daily maid service, dishwashing, electric refrigeration and heat. Commissary garage. Delightful roof garden and solarium.

THE ASBURY
2505 West 6th st.
DRexel 6551.

YOU WILL BE SATISFIED AT THE Nottingham Lane Apts.
THEY ARE DIFFERENT
A pleasure to show you. 1002 NO MARIPOSA nr. Santa Mon. Blvd.

$32.50 Apartments $32.50
Singles, includes gas, electricity, hot and cold water, steam heat. Newly furnished, new managem't. Two blocks from Broadway. A good clean home.
PRESTON HOTEL, 9th & Los Ang.

$40, Washington Manor
1909 S. UNION, COR. WASH.
New beautifully furnished single and double apts., twin beds, maid & janitor service; elevator ...

$35 Up—Fowler Apts.

In Private Residence

$30-$35—Comfort Apts.

A REAL HOME—DOWNTOWN

West and Northwest —21-A

LEWELLYN MANOR

BRUSSELS ARMS

NEW FORUM APTS.

$40 SMITHER APTS. $50

$60 LAKE VISTA $60

$30—Bohn Apts.—$35

$42.50 Elec., Gas, Inc.

HINTON ARMS APTS.

F-R-A-N-K—APTS.

Choice Double—$70

TO LET—APARTMENTS—Furnished

West and Norhwest —21-A

Prince Rupert Apartments

EXCLUSIVE CLOSE-IN LOCATION ELEGANTLY FURNISHED SINGLES AND DOUBLES BEAUTIFULLY DECORATED

Every comfort and independence of home. Every convenience of a Hotel.

EXCEPTIONAL CONSIDERATION TO PERMANENT GUESTS.

$60 TO $150

Lounge and music room. Billiard, pool and card room. 1305 INGRAHAM STREET. Corner Witmer. DRexel 5800.

JUST OPENING
LAKEVIEW ARMS
1209 S. Lake st. P & L car.

Two weeks old and a splendid house to live in, Wilshire dist., featured with Frigidaire, steam heat, doubles and singles with twin beds and bachelor apts. Daily maid service if desired.
Mr. and Mrs. Klotter, Mgrs. DR. 8748.
LAZAR & KLINTNICK, Owners.

WESTCHESTER APTS.
1378 WESTCHESTER PLACE corner Pico.
Luxurious apartment homes in a high class residential section, $85 to $225, including gas, electricity, refrigeration, steam heat and daily maid service.
Pico Inn, a high class cafe, in connection. EM. 4121.

EL DESCANSO APTS.

JUST OPENING

NEW CUMMINGS

1348 Ingraham

THE TRAYMORE

Brownleigh Apts.

BRUTCHER APTS.

$55 UP. THE AVALON

EXCLUSIVE

BLASDEL ARMS

IRVING APTS.

REGAL APTS.

VISTA GRAND APTS.

JUST OPENING

Rutland Hotel & Apts.

Westlake View Apts.

Norman Apts. DR. 3415

TO LET—APARTMENTS—Furnished

West and Norhwest —21-A

OPENING ANNOUNCEMENTS
ANCELLE APTS.
Seventh and Gramercy Dr. Just completed, spacious grounds, roof garden, large lobby, ballroom, valet & daily maid service. Beauty shop, tea room & commissary. Singles with twin beds, dbls., 2 baths & shower. Large en suite. Individually dec. & furn. Comb. gas & electric ranges, elec. refrig., running ice water. Every conceivable convenience. For reser. ph. DR. 9967.

"CHATEAU APARTMENT"
100 North Kenmore
SINGLES WITH TWIN BEDS
DOUBLES WITH 2 BATHS
ALL OUTSIDE ROOMS
STEAM HEAT
SERVICE.

LYN MAR APTS.
112 S. Occidental Blvd. at First. Exclusive La Fayette dist. H car & bus. 2 & 3-room apts. with beaut. furn., walnut dinettes. Rent very reasonable to permanent guests.

THE BURLINGTON
Doubles & single apts., large lobby, card parties, dancing, billiards, sun parlor, steam heat. DR. 0494.
9TH AND BURLINGTON

$45. NEW singles, tile bath, shower, dr. rm., jan. serv. ½ blk. stores, gar. Univ. Cal. 628 N. BERENDO.

SEVILLA APTS.
New large singles, artistically furnished. Wilshire district. 539 S. Manhattan Pl. FI. 4235.

$50 Oxford Arms $50
New large singles, beautifully furn. Overstuffed. Tile bath, shower, maid service. 984 S. OXFORD. L car.

$50 UP, INCLUDING EXTRAS—

COOPER ARMS

THE SHELBOURNE

LENTZ APTS.

SUN RAY APTS.

SOMMERSET APTS. HOLLYWOOD

HILLVIEW APTS.

NIRVANA APTS.

LA BREA APTS.

THE NALDO APTS.

NEW ASHLAR APTS.

New Spanish Type Bldg.

El Cerrito Apts.

LA BETTIE APTS.

FOUNTAIN APTS.

EL MIRADERO

COLEHURST APTS.

NORTH HOBART APTS.

TO LET—APARTMENTS—Furnished

$37.50 L.A. Finest $42.50

TO LET—APARTMENTS—Unfurnished

THE EMBASSY

MARIPOSA GARDENS

$35, 1 MONTH FREE

4-rm. 1 mo. Free Rent $40

TO LET—FLATS—Furnished

TO LET—FLATS—Furnished

TO LET—FLATS—Unfurnished

Today's Best Offerings

The Henry de Roulet Co.

Hancock Park District

The Henry de Roulet Co.

MOVING, TRANSFER—Storage

TO LET—HOUSES—Furnished

JAMES J. DONAHUE

MINUTE MOVIES

(All rights protected by The George Matthew Adams Service—Trade Mark Registered U. S. Patent Office)

By ED WHEELAN

TO LET—HOUSES— Unfurnished

Hollywood —25-W

4-RM. double bung. & garage, $45, close to Melrose High and grammar school, car & bus. 818 Hayworth.

4 LGE. rms., ½ dbl., all blt-in feat. Ex. bed, hdw. flrs., gar. ½ blk. off N. Vermont. $45. 4637 De Longpre.

4 RMS., ½ dbl., gar., new dec., $42.50. 1123 N. LA BREA. HO. 0288.

4-RM. house nr. both cars, bus. $40. 4917 LEXINGTON. 598-019.

4-ROOM, ½ DOUBLE—GARAGE. 1208 SWEETZER.

4 RMS., $45, ½ dbl. bung., extra wall, gar. 833½ N. CHEROKEE.

4-RM., 2 bedrms., tile features, nook, hdwd. flrs. $40. 1310 Las Palmas.

4 RM., $35, mod., phone installed. 1320 N. Virgil. 2 car lines.

3 RMS. & sleeping pch. $35. Autom. heater, gar., good loc. Newly dec. Rear, 809½ N. Kingsley. HE. 5911.

AN UNUSUAL 3 & 4-rm. bung., sunny, clean, ex. bed, tile bath, gar. Fairfax Hi dist. 1 blk. N. Melrose, stores, bus. $30-$40. Don't delay. 750 N. Edinburgh.

$75—7-rm. mod. stucco bung. nr. U. of Cal. Nk. 3 beds, fireplace, laund. Gar. 717 Madison ave. Ph. 596-148.

ONE side of double bungalow, 4 rms. and bath, close to red car, garage. 5077 ROMAINE ST.

South and Southwest —25-B

7-ROOM house, double garage, $40. 5317 S. HOOVER ST.

7 RMS., house, gar., large lot, fruit trees. 1216 W. 57TH. TH. 4340.

7-RM. house, 3 bedrms., slp. pch., bath, gar. 5746 11th ave. DE. 1011.

7 RMS., 4 bedrms., dbl. gar. $65. M and E cars. VE. 7698. VE. 1166.

6-RM. sunny attr. house, gar. F & M cars. $50. 738 W. 41ST ST.

5 Rooms Stucco, $40 Mo.

Real fine home: Tile, hwd. floors, garage, lawn, shrubs. SEE EVANS, 5955 S. Western Ave. TH. 6022.

5 & 3-RM. stucco bungalows, brand new, all hardwood, tile, gum finish. N.W. cor. 48th st. & 5th ave. M car adults only. VE. 9099.

5 RM. mod. bungalow, dbl. gar., new paving. $30. 524 W. 94 st. TU. 4329.

4-RM. clean bung., mod. Potter heaters, shrubs, flowers, gar., goldfish pond. Call at 638 W. 80TH ST.

4-5 RMS., new mod. stucco, rent very low. 2641½ MARNE. ½ blk. S. of 2 & 3 car.

4 RMS. and nook, gar., $40. 3 rms. and nook, gar., $30. Strictly modern. 3934 BRIGHTON AVE.

4-RM. bung., gar., $25, lawn, flowers, nr. car, stores. 2613 FIFTH AVE.

4 RMS., ½ new dbl., gar., mod. Reas. Adults. 4926 2nd ave. UN. 5849.

4-RM. BUNG. $35. 1602 W. JEFFERSON. RO. 0173.

3-RM. modern newly decorated cottage, 1 blk. car, garage optional. 1515 W. 53th st. VE. 5125. Adults.

$35—3-ROOM bung. Furnished. Modern, near Exposition Pk. and car line. With garage. 1195 W. 37th Dr.

$30. MOD. 3 rms., ½ dbl. bungalow, all conv., garage. AX. 8920.

$30—3-RM. cottage, close in, clean & cosy, to adults only. 130 W. 14th st.

1 BUNGALOW and garage for 1 car. GA. 4719. 5523 7TH AVE.

East and Southeast —25-C

8-ROOM home, 3 garages, cheap. 151 E. 36TH ST.

5 RMS., modern, up to date, for rent or 1-yr. lease, stucco bung., 653 E. 59th st. Call at 2225 Maple ave.

5-RM. beaut. new mod. bung. with gar. $30. 445 E. 109TH PLACE. Near Avalon Blvd. TU. 5882.

5-RM. cottage, 725 Stanford ave. PHONE 595-714.

5 LARGE rms., large yard, gar. reas. rent, good cond. 527 E. 23RD ST.

4 LARGE rms., $25. Newly dec. Gar. 157 E. 74TH ST. AX. 6922.

3-RM. MOD. HOUSE. $18. 146 E. 95TH STREET. BE. 3325.

3 RM. modern cottage, gar. 5305 ASCOT AVE. ALbany 1752.

BUNGALOW—3 rooms & bath, adults. 2300 WHITTIER BLVD. WE. 3864.

North and Northeast —25-F

NEW ½ dbl. bungalow, 4 sunny rms., both floors, many closets, 3 gas heaters, garage, adults. $35. 324 N. AVE. 65. WH. 1485.

TO LET— Suburban and Country —25½

MY comfortable furnished home to rent or lease to respons. tenants. 8 rooms, 2 sl. porches, large living rm. open fireplace. Close in. 325 RAMONA BLVD. Alhambra Ph. 216.

NEW 7-rm. home, beautifully furnished. 1 blk. from Venice short line. Box 185, Mar Vista. ME. 2648.

5-RM. $45. New mod. fur. bng. on desert. O. J. Backus, Runnington, Cal.

TO LET—BEACH— Resort, Mountain Property —26

$25 MO., housekeeping apts., private bath, hot water, gas, elec., gar. 333 16TH ST., Manhattan Beach.

TO LET — Write "Long Beach Tent City" for price list, hskpg. tents on beach. Also flats, cottages and apts.

$15 MO., frt. rm., priv. entr., hot water, bath, connected, gar., extra. 333 16TH ST., Manhattan Beach.

TO LET— Or Lease

Miscellaneous —27

AUTO PARKS—GRAND BETWEEN 7TH & 8TH; FIGUEROA BETW. 9TH & 10TH. PHONE RO. 9840.

SELL, lease, rent, acreage, 80th block, S. Alameda Blvd. DE. 4616.

Stores and Shops —27-B

ATTENTION—DEALERS! FINE OPPORTUNITY

Market in best central location of Huntington Park will be ready by Dec. 1st. For space see WHIPPLE & McDONALD, Realtors, 253 S. Pacific Blvd. DE. 2848. HUNTINGTON PARK, CALIF.

15-FT. store. Best block on 7th street. Long lease. Good rental.

HARRY GROSSMAN

204 Haas Bldg. 7-Bdwy. TU. 2471.

1 STORE & market, men's furnishings & shoes, next to studio, mech., club, 700 men meet daily; near theater. 5113 Santa Monica Blvd.

FINE cor., reas., S.W. cor. 6th & Union, N.W. cor. Holly. Blvd. & Mariposa. RICHEART. 2505 W. 6th st. DU. 5658.

STORE in BRICK BLDG. cor. Wash. & Hoover, adj. SAFEWAY. Fine for tailor, tire shop, plumber, etc. RENT ONLY $60. WA. 4563.

NICE STORES NEAR WESTLAKE PARK, ON 7TH ST. RENT IS RIGHT. Thomas Co., 709 S. Bonnie Brae.

2 MO. RENT FREE ON LEASE 11154 S. Main, 40x150, auto show rm. or public market. Write or call T. THOMSEN, Glendora. Ph. 42304.

STORE for rent, busy transfer corner, red & yellow car lines, splendid opening for soft drink parlor, news stand, etc. Apply 1115 VENICE blvd.

$60 MO. STORE BUILDING Washington Blvd. nr. Green Mill. 1000 sq. ft. 25 ft. frontage. Will give lease. 5111 W. Adams. OR. 9501

RADIO & electric space in shoe shop. Watchmaker and jeweler, space in barber shop. Cor. Catalina and W. Adams. Ph. OWNER, HO. 8872.

NEW brick drug store, mkt., suit any bus., good loc., low rent. Owner, 1144 MAGNOLIA AVE.

$50 each, 6 stores, 905-909 W. 11 St. See H. P. Ernst, Rm. 334, 253 S. Brdwy. Phone VAn. 6544.

STORE corner, 4600 Hollywood blvd. Low rent, owner, MR. BRILL, 319 So. Spring st. Rm. 28. VAn. 7059

2 STORES, 20x80, for tire and battery shop, shoes, barber, elec. or manufacturing. 253 W. Santa Barbara.

TEXTILE Center Bldg., 8th & Maple. Beaut. suite unfurn. Reas. rent. TR. 0761.

STORE, 40x70, near Main on 10th. $100, was $200. McGarry, VA. 5294.

FOR LEASE—1750 ft. ground floor space. 321 E. 12th st. $60 per mo.

GROC. & mkt., fine location, no competition, low rent. 6052 S. Western.

$35. STORE 12x30, clean, modern, good location. 3923 S. Vermont.

RESTAURANT, COR. 41ST DR. AND HOOVER. PH. OWNER, HO. 8872.

$30-$35. Good loc. Suitable for small business. 5543 S. FIGUEROA.

Offices and Desk Space —27-J

WE have 2 or 3 nicely furnished offices including reception room service, in modern building in downtown district. Phone TU. 9324.

NOW available, two single offices and one suite, modern in every particular. Reasonable rental. See Miss Hilton, Room 700, No. 355 S. Broadway

ATTRACTIVE offices in strictly modern and centrally located office bldg. See Miss Anderson, Office No. 601, No. 318 W. 9th st.

ELEGANTLY furnished private office, with 3 trunk phone exchange service, reception rm., next to elevator. 718 Pershing Sq. Bldg. BR. 4120.

740 South Broadway, Garland Building. Desirable offices, reasonable rental.

FOR RENT—A FEW GOOD OFFICES FOR IMMEDIATE OCCUPANCY. APPLY ROOM 404, SOUTHWEST BLDG., 130 S. BROADWAY.

LARGE attractive office, 8th & Spring, facing 8th, moderate rent; good bldg. 1100 Lane Mtge. Bldg.

OFFICE & loft space, 7th nr. Grand ave. See HARRY G. HENLEY CO., 319 Brockman Bldg. TR. 6326.

DESK space, also private office for rent. Apply stenographer's office, 542 CITIZENS NAT. BANK BLDG.

TO LET— Or Lease

Offices and Desk Space —27-J

FINE LIGHT OFFICES, $20 UP—

Lankershim Building, 3rd & Spring. Convenient to Civic Center. SAN FERNANDO BLDG. 4TH & MAIN. Fireproof; between wholesale & retail districts. All street cars. Two-hour parking block away. Apply office of either building or phone F. C. WOOD, TUcker 1533.

OFFICE FURNITURE for rent, complete office outfits and single pieces. We deliver and take back at your convenience. Rental applies on purchase. Easy terms. 211 W. 2ND.

SUN FINANCE BLDG.

Unfurnished, month to month or sub-lease. 1 or 2 rooms. See L. C. BORDEN, FA. 6440. 308 SUN FINANCE BLDG.

FOR RENT. Desk space, private room, furn. or unfurn. Phone service & reception room. Steno service optional. $35 per mo. MU. 7111. 426 Merchants Natl. Bank Bldg.

OFFICE bldg., in financial center, suites 600 to 900 sq. ft. One carpeted. Full plate fronts opposite elevators. See Mr. Goodwin, Suite 1205 LANE MORTGAGE BLDG.

FOR LEASE —SUITE OF OFFICES ON SECOND FLOOR OF MARSH-STRONG BLDG., FACING ON STREET, ON LARGE LOBBY. PH. TR. 1131. ASK FOR MR. AYRES.

ELEGANTLY furnished offices, single or en suite, all outside rooms, very reasonable; phones installed; possession at once. Mr. Davis, 1008 Lane Mortgage Bldg. TU. 1215.

ATTRACTIVE single office & suite available. Reasonable rent. Apply Miss Drinkle, 205 Consolidated Bld. 607 S. HILL ST.

FRONT office, well furnished. Ideal for an attorney. Stenographic services available. 702 Financial Center Bg.

FINELY furnished large private office, excellent service and reasonable rent. 612 BLACK BLDG.

LISSNER BUILDING. Pleasant offices, rentals $17.50 upwards. FAber 2194. No. 524 S. Spring st.

DESK in public stenographer's office, room 801, 714 W. 10TH ST., and 603 SECURITY BLDG.

PRIVATE office at 8th & Hill. Phone reception room. MR. HOGLUND. 420 Lincoln Bldg.

DELTA BUILDING, single offices and en suite, some furnished. Apply Room 718, 426 S. SPRING ST.

DOWNTOWN ground-floor desk space, $15 mo. 843 S. GRAND. TU. 6115.

PART of office & window, $35 per mo. 1234 W. 7TH ST.

806 SO. FIGUEROA. Desk space, ground floor, office. Easy parking.

$10 PHONE service, desk, mail. Spring Arcade Bldg., suite 701. Anne Moore

DESK with telephone, $17.50. 1125 CENTRAL BLDG. TR. 0808.

SMALL light private office, $15 mo. 204 Lissner Bldg. TU. 5461.

PANTAGES Bldg. choice office single or en suite. RM. 204. VA. 6594.

$5 UP—Mail, phone, desk service, 643 COTTON EXCH. BG., 106 W. 3 st.

GET your mail, telephone calls at 407 Cham. of Com. Bldg. WE. 9137.

FURNISHED front office with window space. 6040 HOLLYWOOD BLVD.

LIGHT, desirable offices, $25 up. 1310 SUN BLDG. TU. 4681.

$20—Furnished desk and phone. I. W. HELLMAN BLDG. TU. 1966.

$5 MO. Mail, telephone, office representation, desk room. 812 W. 6TH.

DESIRABLE furnished office, sub-rent. Call 2 to 4. 624 STORY BLDG.

Industrial and Business Pty. —27-K

WAREHOUSE, 49,000 sq. ft., completely equipped with elevator, conveyor, chutes, office vault, counters and partitions. Spur track. Shipping on side street. Close in. C. S. VAN BRUNDT, 802 Financial Center Blg.

FOR LEASE— PICO NEAR SAN PEDRO. New one-story brick bldg. 4500 sq. ft., alley, trussed roof, cement floor. CENTRAL REALTY COMPANY. MAin 2922. 1208 Loew's State Bldg.

LOFT space, large or small, N.W. cor. Tenth and Grand ave. Very light well ventilated. Suit for mfg.

FOR rent, brick & iron factory, garage or storage bldg. 5000 sq. ft. of cement floor. Phone BE. 1721

MISCELLANEOUS

FURNITURE—HOUSEHOLD GOODS, Sale, Exchange —30

Forced to Sacrifice AT 50% OFF

YOUR OLD FURNITURE TAKEN IN AS FIRST PAYMENT, BAL. EASY TERMS. OPEN EVENINGS.

Old beds	$ 5.00
Mattresses	5.95
Coil springs	5.75
3-pc. jacquard parlor suite	69.50
3-pc. velour parlor suite	49.00
3-pc. gen. mohair par. suite	115.00
5-pc. bedroom set	57.50
8-pc. walnut bedrm. set	92.75
5-pc. walnut dining set	34.75
8-pc. dining set inc. buffet	95.00
Floor lamps	7.95
6x9 rugs	9.50
8x10 Axminster rug	19.50
9x12 Seamless velvet rugs	29.00
9x12 Wilton seamless rugs	54.50

Majestic Furniture Co.

1057-59 N. WESTERN AVE. NEAR SANTA MONICA BLVD.

FACTORY TO YOU

This mean you save at least 1-3. Imagine. A dandy 5-c. bedroom suite for only ... $27.50
Elegant 5-pc. bedroom suite in gray, green or ivory, incl. coil springs & MATT, WORTHY OF THE FINEST HOME ... $49.25
5-pc. dining suite ... $34.50
3-pc. overstuffed suite ... $47.50
High-oven range with broiler ... $25.00

FRED E. MOORE

3521 Whittier Blvd. AN. 4011.
1070 N. Western ave. GL. 8409.
4612 S. Western ave. UN. 2662.
CREDIT—Open evenings—CREDIT

BEAUTIFUL DE LUXE

4-Rm. Outfit $150

3-piece overstuffed, loose-cushion living room set, 2-tone genuine walnut 6-ft. dining table, 4 tapestry or blue leather-seated chairs. French gray or walnut bedroom set, high-oven gas range with large oven and broiler, enamel trays and large burners. Open evenings. Cash or terms.

PICO FURNITURE CO.

2666-68-70 W. Pico. Take "P" car west on Pico.

CONTENTS of 3 Hollywood homes. Liv., din. & bdrm. furn. Rugs, desk, odd chairs, couches, fl. lamps, coffee tables, nest of tables, 5-pc. bkf. set, console mirror, end table, dresser, wood & steel beds, gas range, o'stuff. suite, 9x12 Anglo-Persian rugs. LOS FELIZ FURN. CO. GR. 6488. 5516 Holly. Blv., nr. Western.

PR. twin beds, coil spring, cott. matt., $20 ea. Comp. ivory dresser, $10. 5-pc. mahog. din. set, $25. Wal. davenport table, $12. Wal. tea cart, $15. 9x12 velvet rug, $15. 9x12 Wil. $23. 7x9, $10. Many other rugs and odd pcs. cheap. 1346 VENICE BLVD. (Near Hoover.)

Builders Attention

Breakfast table, 4 chairs, $12.50 up. Radio cabinets, $11.50 up. Cabinets made to order. Superior Furniture Finishing Shop. 2106 E. Florence ave. Cor. Alameda

A REAL BARGAIN

Sacrifice my 4 rms. of household goods. Everything goes for $300. House and garage for rent, $30. No dealers. 3036½ GIRARD ST. Ph. RO. 1224.

GAS RANGE—Garland, side ov. wt. nickel trimmed, $22.50. A-B, side ov. wt. nickel trimmed, $15. Detroit Jewel, 4-b., $11. Slightly used white Akron, $37.50. Cost new $72.60. Standard Stove Wks., 3040 S. Main. HU. 6610.

FOR SALE—Furnishings of 14 room boarding house. Simmons metal furniture for 9 bedrooms, kitchen equipment, 4 painted breakfast sets, rugs, etc. Phone DR. 5996 between 9 & 3 o'clock.

SACRIFICE—Oriental rugs. Royal Kashan, regular museum pieces, 12 x16 Mahal, $165. Royal Sarouk, Bokhara, Kirmanshah. Also furniture. Going east. 944 S. LONGWOOD AVE.

ANTIQUES

Old Venetian mirror, four French cabinets, Louis XVI arm chair, French mirror and console. OLIVER'S, 225 S. Western.

Positively Selling Out

Entire up to date stock of liv., din., bedrm. furn., gas ranges, rugs, novelties. Buy now and save. 742 S. Vermont. Open 8 a.m. till 9 p.m.

CHEAP—1 Humphrey Radiant gas heater, No. 20. 1 Lawson heater, both practically new. 1163½ S. HOOVER. DR. 9604.

14-IN. high oven stove ... $25
9x12 Axminster rug ... $23.50
TOWNE FURN. CO. 6617 S. Vermont. TH. 3781.

5-RM. flat, comp. furnishings, going east. Will sell at barg. if taken complete. 747 S. Mansfield. OR. 4170

MULBERRY velour davenport & wing chair, $75. VE. 2660.

COMPLETE furnishings of hotel for sale. The Erwin Hotel, Van Nuys.

IRON bed, brass trimmed, mattress and spring, $8.50. EM. 7888.

BUY from factory, lge. 3-pc. overstf. set, $65, in mohair, $125. 2509 Central.

7-PC. din.-rm. set, gas range, other furn., chp. if sold by 1st. 1131 W. 54

FOR SALE, Hoover sweeper, like new. Make an offer. 923 E. 28TH.

FURNITURE—HOUSEHOLD GOODS, Sale, Exchange —30

STAR STAR

DON'T BUY

FURNITURE

UNTIL YOU HAVE SEEN OUR

3, 4 and 5-Rm. Outfits

AT ROCK BOTTOM PRICES. YOUR CREDIT IS GOOD. $50,000 STOCK. YOU'LL BE SURPRISED AND TELL YOUR FRIENDS ABOUT THE LARGEST DISPLAY OF ALL NEW FURNITURE AND RUGS. OUT OF HIGH RENT DISTRICT. 22,000 SQ. FT. FLOOR SPACE.

5-Pc. Bedroom Set $28.50
Including springs & mattress, ivory or gray enamel; 12 other groups in popular finish

5-Pc. Dining Set..$27.50
Extension table, 4 chairs to match. Tapestry or blue leather seats. 9 other sets. Some include buffets. high grade walnut.

Gas Range........$24.50
High oven with broiler, white enamel and nickel trim. Delivered and connected. 16 other styles. Some have solid tops and oven regulators.

Radiant Heaters...$7.50
14 other styles, including gas logs.

3-Pc. Parlor Suite $57.50
11 other suites to select from. Large choice of coverings.

RUGS—RUGS—RUGS

ALL SIZES, BEST PATTERNS.

6x 9 Tapestry Brussels	$ 8.50
9x12 Seamless Tap. Brussels	12.95
6x 9 Velvet	14.95
9x12 Velvet	21.95
27-in. Rose Taupe Velvet, yd.	1.95
6x 9 Axminster	17.50
9x12 Axminster	22.50
9x12 Wiltons	62.50
9x15 Wiltons and Axminsters.	

STAR FURNITURE CO.

RAY E. JULIEN
Complete Home Furnishers
3567-3569-3571

3573 Whittier Blvd.

PHONE ANgelus 3390.
Take car marked "R" going east on 7th. Get off at Esperanza.
8 a.m. Open evenings, 10 p.m.
2 miles from Main street, 'tis true,
3 miles from high prices, too.
What we save in rent we give to you
Tell friends, they want to save too.

STAR STAR

Washington Furniture Co.

BEFORE YOU BUY SEE OUR

4 Rm. Outfit, $119

ALSO

5-PC. BEDROOM SET	$32.00
5-PC. DINING SET	$29.00
HIGH OVEN RANGE	$25.00
3-PC. OVERSTUFFED	$77.50

YOUR CREDIT IS GOOD

WASHINGTON

FURNITURE CO.

1806 SO. MAIN ST.

OPEN EVENINGS

LEAVING AMERICA SALE DEC. 1, 2, 3

Entire contents Mrs. Henry Van Dyke's 20 room house. Large stock glass, china, bric-a-brac, fine English and Spanish furniture, kitchen range, refrigerator, veranda furniture. Mission Wave House. 474 SO. FAIR OAKS., PASADENA.

SACRIFICE, 3-pc. mohair set, $120. 7-piece walnut dining set ... $65. 9x12 Velvet rug ... $22.50. 4-piece green bedroom set ... $65. QUALITY STUDIO. 3507 W. Washington, cor. 5th ave.

LOOK AND WONDER

Bed, dresser, chiff., gray or ivory, beaut. dec. All for $35. Store full of other barg. FURNITURE CENTER. 731 S. Main

MUST sell at once, beautiful 2-P. living room set, 7-pc. dining set and rugs, 9x12 and 8.3x10.6. 1103 N. BERENDO ST.

SALE of rare Sheffield silver, draperies, art linen, furniture, books & bric-a-brac, also lady's fur coat. 3300. 1261 LAUREL AVE.

QUEEN ANNE chairs, stools, rugs, andirons, books, lamps & things for Xmas presents. 1844 Lincoln Blvd. SANTA MONICA.

7-PIECE mahog. dining set, practically new; very reas.; any time after 9:30 a.m. Mon. No dealers. WA. 3423. 2987 LEEWARD AVE.

TRADE in old furniture on new for Christmas. Call TR. 0771 for appraiser. No obligations. GOODAN-JENKINS Furn. Co., 724 S. Bdwy.

3-PC. gen. brocade liv. rm. set, worth $225 for $95, all white enamel gas range, worth $85, for $48. 1834 W. JEFFERSON ½ blk. W. of Western

USED furniture for every room at economy prices. BARKER BROS. Bargain Basement. Seventh St., Flower and Figueroa. Liberal credit

HAND painted tea room, tables and chairs, nearly new. 1718 N. LAS PALMAS AVE. HO. 8636.

THE furniture & rugs of an 8-rm. bungalow at a big sacrifice. Call 2636 W. 9TH ST. Open eves.

CHAIRS—We rent folding chairs, tables, dishes, cots, desks. LOU SKEELS. 1912 S. Main. WE. 6105.

$1500 WORTH furniture for $400, must sell. 7 rm. flat optional, very cheap rent. 1621 S. FLOWER.

FURNITURE, rugs, Victrola, etc. 7 rms., by the piece, for cash. Must sell today. 1637 W. 23rd st.

HANDSOME entire furn. & rugs, of 7-r. house by the piece if desired. 1419 N. Ogden Dr. HE. 8916.

DINING set, mahogany, practically new, modern 8-piece, $125. WA. 5618. 251 S. KENMORE.

TO highest bidder, lot 39880, Bekins Storage, 1335 SO. FIGUEROA.

SAC. lot of bric-a-brac, dishes, pictures, etc. 2611 Halldale ave.

COMPL. furnishings 5 rms. Orientals, rugs, lamps, rockers. EM. 0785.

ANTIQUES & 4th anniversary sale. GRABERS, 617 N. Western.

STYLISH $100 chairs $45. Carved sets ½ price. 268 N. VERMONT AVE.

PARTY going East, must sell 4 rm. furn. Call 513 3-4 S. Union Ave.

Furniture, Household Goods at Auction —30-A

AUCTION

Today Nov. 30, 9:30 A.M. 3218 SO. MAIN ST.

The complete high grade and medium furniture, furnishings & rugs from several Hollywood and westside homes, removed to above address for convenience of sale, consisting of 3-piece living room sets, several dining room sets, beautiful bedroom sets, pianos, phonographs, lamps, davenport tables, refrigerators, day beds, chairs, rockers, odd dressers, & good assortment of rugs, bedding and linen, dishes, utensils, etc.
DAN FELDMAN SELLS IT
Pacific Auction House.

A-U-C-T-I-O-N

TUESDAY, NOV. 30, 9:30 A.M.

112 E. Jefferson St.

We have for this sale furniture, furnishings consigned from several homes, also factory samples, bedroom, dining, 3-pc. living room suite, odd beds, dressers, springs, mattresses, gas ranges, lamps, mirrors, pianos, abundance of bedding, linen, also rugs & carpets. Everything must go, no reserve.
SOUTHWEST AUCTION HOUSE
I. Dorshkind, W. H. Young, Aucs.

AUCTION

Furniture, everything nearly new, (14 rooms) at auction Thursday, 10 a.m., 667 Rampart Blvd. 8 rooms are furnished with best Simmons metal furniture, dressing tables, stands, rockers & chairs, 5 breakfast sets, dishes, kitchenware, refrigerator, gas range. Lot other goods. Strouse Lennard Co. W. O. TRASK, Auctioneer.

N. B. Fri., 1 p.m., furniture 14 rooms, 5th & Beaudry Ave. Description later.

AUCTION

THURSDAY, DEC. 2, 10 A.M. 1425-27 W. 24TH, NR. VERMONT. Complete furnishings of several homes, Brambach baby grand, Schass Bros.' player, 5 upright pianos, mahog. & wal. din. sets., Wil. and Axm. rugs., wal., mahog., ivory & gray, full size twin bedrm. sets., mohair & vel. davenport sets, octagon table, ranges, refrig. Many odd dressers, chiffoniers, rockers, beds, chairs, bedding, linen, etc. Come prepared to buy.
A. N. ABELL, Auctioneer.

AUCTION

TUESDAY, Nov. 30, 10 a.m. 800 N. ORANGE GROVE AVE. Drive west on Melrose nr. Fairfax. Furniture as follows: Solid mahogany, colonial library table, Wilton rugs, mahog. rockers, ovstfd. pcs., 2 fine paintings, etchings, silk shades, piano lamp, table lamp, colonial mirror, set of fine china, pearl handle, silverware, cut glass, fine linens, bedroom furn., range, miscellaneous goods.
VERY FINE SALE, 10 a.m. sharp.
H. B. NASH, Auctioneer.

AUCTION

WEDNESDAY, DEC. 1ST, 10 A.M. 2820 SO. VERMONT. One hundred rm. furn., consisting of liv., din. and bedrm. sets, 150 odd rockers and chairs, 50 asst. rugs, gas ranges, 50 beds, springs and matt., chiff., dressers. Other pcs. too numerous to mention. Everybody welcome.
H. B. NASH, Auctioneer.

FURNITURE—HOUSEHOLD GOODS, Sale, Exchange

Furniture, Household Goods at Auction —30-A

AUCTION

COMPLETE $50,000 STOCK OF THE ARTURA FURNITURE CO.

821-825 W. 7th St. TODAY, 10 A.M.

and continuing daily, 10 a.m. and 7 p.m. until sold.
Dealers, apartment-house buyers, Home furnishers, this is your opportunity. No reservations. Wilton rugs, 300 yds. hall carpet. 50 bedroom sets, twin beds. 15 dining-room sets. 30 2 and 3-piece mohair living-room sets; carved frames. 1000 bridge and floor lamps. 200 mahogany end tables. Odd dressers, sec'y desks, twin beds, rockers, chairs, book shelves, magazine racks, mirrors, tea wagons, humidors, dinner and tea sets, etc. Everybody welcome.
CHAS. A. KEMP, Auctioneer.

AUCTION

Wed., Dec. 1, 10 A.M. 3311 S. MAIN ST.

Big sale of high grade, medium and cheap furniture removed from several fine homes, also several jobbers lots of new furniture, including a carload of bedrm. furn., twin beds & others; overstuffed parlor sets, 10-pc. and smaller walnut dining sets. Odd beds, springs, mattresses, dressers, new and used gas ranges, 200 assorted Wilton, Axminster & velvet rugs, bedding, linen, rockers, chairs, dishes, utensils, in fact, everything to furnish any kind of a home.
S. BARAK, Auct. HU. 6149.

AUCTION

THURS., DEC. 2ND, 10 A.M.

3320 SO. MAIN ST.

BIG SALE
For our REGULAR THURSDAY sale we have an EXTRAORDINARY GOOD CLEAN selection of USED FURNITURE, furnishings, rugs, lamps, wall beds, etc. This is a good stock and a FINE selection! Be sure and attend.
SECURITY AUCTION HOUSE
Louis Hamburger, Auctioneer.

AUCTION

TUESDAY, NOV. 30, 10 A.M. 6414 SANTA MONICA BLVD.
Living, dining & bedrm. furn., dressers, chiffoniers, ice boxes, davenport tables, rockers, chairs, beds, springs, ranges, Conway player piano, many articles too numerous to mention. Apt. owners, private parties and dealers, invited.
W. O. TRASK, Auctioneer. GR. 5863

FURNITURE—HOUSEHOLD GOODS—Wanted —30-W

BEacon 8912

Cash for your furn. rugs, pianos, radios, Victrolas, dishes, bric-a-brac, linen, drapes, bedding, anything pertaining to your home, sgl. pieces or comp. home. My prices are high & buy for cash only. A call will not obligate you. Pref. dealing with priv. party. BEac. 8912; eve. ROch. 2505.

DOWNTOWN AUCTION

Never fail to pay more than anyone in city for your furniture & furnishings of any description. From $1 up to $20,000. Convince yourself and call

MU. 4725. Eves. DE. 6887

THE BARAK AUCTION HOUSE HAS THE REPUTATION OF PAY. THE HIGH PRICES FOR FURN., RUGS, PIANOS, OFFICE AND REST. EQ. ANY AMT. SPOT CASH

CALL HU. 6149

EVE. & SUNDAYS. AN. 8058.

THE SECURITY AUCTION HOUSE WILL PAY HIGHEST PRICE FOR FURNITURE, RUGS, OFFICE AND RESTAURANT EQUIPMENT. ANY AMOUNT. SPOT CASH.

CALL HUMBOLDT 3143

UNIVERSITY 4145

QUICK ACTION, HIGHEST prices for FURN., RUGS, PIANOS, VICTROLAS, Linens, bric-a-brac.

CALL ME ANY HOUR

Hammond Auction House

WE WILL GIVE YOU CASH FOR YOUR FURNITURE. QK. ACTION. 626 N. WESTERN AVE. GRanite 7726.

WANTED PRIVATELY

This week, fine furnishings of a home, including oriental and domestic rugs, linens, dishes, silverware, antiques. Mrs. Allison, TR. 1061.

THE SOUTHWEST AUCTION HOUSE IS PAYING MORE FOR USED FURNITURE THAN ANYONE ELSE IN THE CITY. TO BE CONVINCED CALL HU. 0260. SUN. & EVE. CALL UN. 2681.

WANTED furn., rugs, piano, Victrola, bedding, linen, etc. Will buy complete outfit or separate. Pay all cash. Wish to deal with private parties only. BE. 4028. Eve. RO. 6265.

Largest Cash Buyer

of high-grade furnishings. Courteous treatment, 15 yrs.' reputation. LEWIS S. HART, WE. 3291.

FURNISHING BUNGALOW COURT— Want furniture from private parties only. Call HUmbolt 0198.

USED stoves, furniture and household goods taken in exchange on new goods. OVERELL'S, 7th and Main. TR. 7351.

YOU want to sell; we buy furniture, top market price. Cash and take away. CALHOUN & CO., Auctioneers. 4506 S. Main. AX. 2889.

FURNITURE bought and removed at your convenience. I pay more. PACIFIC AUCTION HOUSE. HU. 4517

PARTY needs comp. furnishings by Dec. 1. Cash. Conv. moved. EM. 0138; EVES. BE. 7786.

WANTED—4 or 5 rms., comp. or sep. pcs. of furn. at once. Call EM. 5333. UN. 0227.

WANTED—At once, furniture, rugs, linens, dishes, etc., complete home. Phone MRS. NASH, WE. 5491.

WANTED—Oriental rugs, top prices paid. MARKWELL & CO., 302 Citizens' Natl. Bank. VA. 8093.

CASH—Household and office furniture. Will call at once. F. M. Duhig Furniture Co. 322 E. 7th st. TR. 8459.

JUST arrived in town. I need furn. for 7-rm. home; consider single pieces. BE. 7928.

GET the cash & get the highest price for your furniture & rugs by calling VE. 9042. No waiting.

YOUNG COUPLE WANTS 4 OR 5 RMS. OF FURN. CALL HU. 6198.

More Money? HU. 6149

FURNITURE wanted badly, will pay more. Call DAVIS, HU. 4203.

MUST HAVE FURNITURE. ANY AMOUNT. PAY CASH. HU. 4711.

"Smiling Mack" Em. 5027

BEFORE you sell your furn. call us. We will appraise it free. HU. 0732.

CASH for furn. of priv. home. TH. 0538. 1550 W. 66TH ST.

PARTY desires to purchase comp. furnishings of priv. home. TH. 7998.

CASH paid for beds, dressers, chiffoniers, rugs, linens, etc. RO. 9837.

IF you want more money for your furniture call HAMMOND, HO. 5715.

NEED furn., rugs, linen, any amt. Pay more cash. ANgelus 8705.

LADY wishes to buy furn., rugs, linens. Own home. RO. 2456.

I NEED rugs, furniture at once, cash. THornwal 9684.

FURNITURE wanted. We pay spot cash, any amount. AX. 5789.

LADY wishes to buy furniture from private party. Call 52251, all cash.

CAN USE ANY AMT. FURN. VE. 3637.

PHONE AX. 2889 FOR CASH BUYER USED FURN.

CALL Ted last, he pays more for used furniture, rugs, etc. AX. 8212.

SEWING MACHINES— Sale, Exchange, Wanted —30-X

200 DROPHEAD Singers, Whites and others, $7.50, $10, $12, up. Singer electrics, $18 up. 3114 S. Western. EM. 1655. Open evenings.

SINGER, White, New Homes, $5-$8-$10-$15, terms low as $1 wk. We rent, sell, repair all makes. TATUM & CAMPBELL, 335 S. Hill. VA. 6205.

$1 DOWN AND $1 A WEEK
15 SEWING MACHINES, $8 to $16
25 Electric portables, $25 to $65.
EMPORIUM, 712 S. Grand.

A. & W. SEW. MACH. SHOP—New & used, sold, rented. Expert repairing, all makes. 3703 S. Vermt. BE. 6196

ELECT. port. Singer, late model. Slightly used. Reas. BR. 1739.

MUSICAL INSTRUMENTS— Sale and Exchange —31

PRACTICE piano, $30; pay $1 week. PACIFIC COAST PIANO CO., 829 W. 7th st. at Figueroa. Open eves.

SELLING pianos from my home. No store rent. Can save you money. 40 to choose from. 2251 Venice Blvd.

STEINWAY pianos used, grands, uprights & other bargains. PLATT, 622 So. Bdwy. Open eves.

STEINWAY, $4; Chickering, $3. New bung. pianos, $4. Grands, $5 mo. MUSIC STORAGE, 437 S. Hill.

BABY grand piano, $295, or rent $5 mo., apply rent on buy later. PLATT, 622 S. Bdwy. Open eves.

CHASE Bros. upright walnut case, $150, incl. bench, pad, music. EM. 5008 eves. & Sun. TU. 3453 morn.

STEINWAY, small size, $265 cash. Moving. 743 Garland. 554234.

MUSICAL INSTRUMENTS— Sale and Exchange —31

BALDWIN PIANOS

Now at

Factory List Prices

Introductory Terms
$10 delivers Upright Piano.
$15 delivers Player Piano.
$25 delivers Grand Piano.
$100 delivers Reproducing Piano.
Two Years on Balance

THE

Broadway Dept. Store

Music Departments, Eighth Floor

TO settle estate, must dispose of beautiful $1385 world renowned "Louis XV" Adams Brown mahogany baby grand piano. Used only a few months. Like new. Bench to match. Price $845. Prefer cash, but will arrange terms with responsible party. Don't delay—see this at once. Ask MR. THORNTON to demonstrate piano on display at WURLITZER, 816 So. Broadway. FA. 4640. Open evenings.

ON account of financial reverses will sacrifice all my equity in $2075 Special colonial design reproducing baby grand piano. Two-tone walnut case. Bench to match. Large library of hand played rolls. Used less than 3 months. For unpaid balance of $1250. Very easy terms to responsible party. Don't delay—see this at once. Ask MR. DREISS to show piano now on display at WURLITZER, 816 So. Broadway. Open evenings. FA. 4640.

1000 PIANOS for sale or rent at the big 10-story storage warehouse, new & used models, almost every well-known make included. Uprights selling as low as $17. Players as low as $77. Pianos rented as low as 50 cents mo. Lincoln Piano Storage Co., 300 N. Sug. st. at Alpine. Take E, W or 3 car, get off at Alpine & N. Broadway, walk one block east to big 10-story storage warehouse. Ask for Miss Helen or ph. ME. 1441.

BABY GRAND PIANO

A floor sample, mahogany finish. Special price $495.

Westlake Branch, Birkel Music Company 2402 West Seventh St.

TO save my commission on the original sale I will transfer contract for a beautiful brown mahogany grand for small balance due. Piano used only a short time, looks like new, with no scratches on case. Will give long time to pay balance. See Mr. Woods at WURLITZER, 816 So. Broadway, open evenings. FAber 4640.

PIANOS

35 used thoroughly reconditioned & guaranteed pianos, players and grands. Lowest prices in the city. See these—Nuff sed! Open eves.

Martin Music Co.

TR. 9621. 734 S. Hill.

AM authorized to dispose of the following pianos and make terms to responsible persons. One player piano, $210; sold new for $490. One studio grand, $455, sold new for $750. One grand piano, $875, sold new for $1500. Telephone GLadstone 7324 for appointment to see these pianos.

RENT A GOOD PIANO. Uprights, $3 month and up. Players, $4 a month and up. Baby grands, $3 a month and up. All rent applied toward purchase if you decide to buy. Don't fail to see us. WURLITZER, 816 S. Bdwy. FA. 4640. Open evenings.

ARTIST baby grand piano for sale or will rent $5 mo. on period rental plan; allow all rent to apply on purchase later if desired. Ask about our free delivery plan. PACIFIC COAST PIANO CO., 829 W. 7th st. at Figueroa. Open eves. until 9 p.m.

Piano Prices Slashed

Used STEINWAY-CHICKERING KNABE AND MANY OTHER HIGH GRADE MAKES AS LOW AS $65. $5 delivers. Open evenings. PIONEER, 332½ S. Hill. MU. 2912.

TRANSFERRED north and forced to sacrifice my player piano with library of up to date music rolls for half price. Like new! has the latest devices. Call for MR. DUGAS. 2nd floor, 816 S. Broadway. Open evenings. FA. 4640.

MOVING east, am forced to sell my beautiful Apollo reproducing piano, balance on account $550. Will sacrifice for this small balance, if sold at once. See MR. PARSONS, storage dept., WURLITZER, 816 So. Broadway. Open evenings. FA. 4640.

OUR piano storage department offers a number of pianos at a fraction of their original cost. Uprights, $45, $65, $95, $115. Easy monthly tms. WURLITZER, 816 S. Broadway. Piano Storage Dept. Open evenings. FA. 4640.

REPRODUCING grand piano with large library of music rolls and bench. Will sacrifice for $415. Ask for Mr. Gray's piano. WURLITZER PIANO STORAGE DEPT., 816 So. Broadway. Open eves. FA. 4640.

PIANO snaps. Chickering used, $145; pay $5 mo. Steinway Verti-grand, used, pay $2 week. PACIFIC COAST PIANO CO., 829 W. 7th st. at Figueroa. Open eves. till 9. Ph.

$125 BUYS sweet tone player piano, free rolls, bench & free delivery; pay $5 mo. PACIFIC COAST PIANO CO., 829 W. 7th st. at Figueroa. Open eves. till 9. Ph. ME. 3449.

PIANOS, all used; Steinway, $195; Kimball, $133; Chickering, $127; Steinway Vertigrand, $440; Knabe, $85. Terms as low as $5 down, $1 per week. DANZ, 105 N. Spring st.

PRACTICE pianos, $125, $135, $150, $175, etc. Nearly always on hand. THE PIANO EXCHANGE, 331 So. Spring.

AMPICO Reproducing Knabe, grand piano cabinet & 100 artist rolls. Great reduction or rent. PLATT, 622 So. Bdwy. Open eves. till 9.

SWEET tone Steinway, little used piano, only $275; terms or rent $3 mo. Apply rent on buy later. PLATT, 622 So. Bdwy. Open eves.

PIANOS rented, $1 mo. up. Players, $4 mo. up. Baby grands, $5 mo. up. Rent can apply on buy later. DANZ, 105 N. Spring st. at 1st. Open eves.

PIANOS RENTED — Uprights, grands, players, rental applies on purchase. SO. CALIFORNIA MUSIC CO. 806 S. Broadway.

NICE little used Knabe piano, $175; terms or rent $3 mo. Apply rent on buy later. PLATT, 622 So. Bdwy. Open eves. Ph. MEt. 5035.

MY beautiful Mason & Hamlin grand piano to store with reliable party. May consider selling. Address Box 350, Times Office, Glendale.

USED A.B. Chase, Shoninger, Steinway, Behr Bros., Mehlin & Sons and 100 others at great bargains. THE PIANO EXCHANGE, 331 So. Spring.

USED Packard piano, concert size, mahogany case, excellent condition. Call after Sun., 1807 Lucile ave.

VICTROLA and radio combined; new! bargain; sacrifice $100. Call Sunday, 217 E. Calif. st., Hunt. Park.

WILL sac. Mason & Hamlin piano, like new. Must sell. Address Box 360, Times Office, Glendale.

LYON & HEALY cello, bow, case, music stand, excellent cond. Reas. Address T, box 178, Times Office.

BABY grand piano, high-grade, like new. Duet bench, cushion. Will sell cheap. 622 WEST 42ND ST.

YOU can always do better at the BARNES MUSIC COMPANY, 333 South Broadway.

STEINWAY, bungalow size, good as new, $325, terms. MUSIC STORAGE, 437 S. Hill.

FOR rent, Steinway, Knabe, Chickering, Kimball, Vose, Hardman, $1 mo. up. Danz, 105 N. Spring st.

ELEGANT Chickering piano, $175 or rent $3 mo. Apply rent on buy later. PLATT, 622 S. Bdwy.

RENTING fine pianos, $3 month up. Players, etc. Free drayage plan. HEINE, 149 S. Broadway.

BEAUTIFUL Steinway upright piano, mahogany case, like new. 3306 S. FIGUEROA ST.

$125 BUYS player piano with rolls & bench, pay $5 per mo. PLATT, 622 S. Bdwy. Open eves. ME. 3393.

FOR RENT—PIANOS $3 per month. TAYLOR, 927 S. Hill. TU. 3749.

CHICKERING, $135, used. Mr. Hubbard's piano. Storage, 437 S. HILL.

VICTROLAS, Edisons, Bruns. 60 decords, $25 ea. Storage, 437 S. Hill.

PIANO, nice practice, $75, pay $1 wk. DANZ, 105 N. Spring. Open eves.

STEINWAY practice piano, used, $195. Pay $5 mo. DANZ, 105 N. Spring.

TO LET, $2.50 monthly, Starr Piano. 1418 N. Benton Way. Seen evenings.

PLAYER piano, used, $135, 50 rolls, cost $800. Storage, 437 S. HILL.

VOSE piano, $195, terms or trade for what? PLATT, 622 S. Broadway.

DECKER & SON baby grand used, $275. Musical Storage, 437 S. Hill.

VIOLIN, heirloom, fine condition, very reas. Call mornings. BR. 1194.

BABY grand piano, used 3 mos., ½ price. 423 N. Normandie.

NYSEWANDER upright, nearly new, sacrifice, best offer. 115 E. Ave. 37.

FINE piano for sale cheap for cash. Phone WH. 0188.

WILL pay up to $1000 for your piano. MISS BYRNE, ME. 5983.

UPRIGHT piano, $45. Can be seen evenings or Sun. 1573 S. OXford.

MUSICAL INSTRUMENTS— Wanted —31-W

WANTED—Cello, full size, good condition. State price. Address N box 30, Times Office.

SPOT cash for your used piano. Call MR. SHORT, TR. 9631.

USE OF PIANO FOR STORAGE— Best of care. PHONE 552-027.

WILL store and give good care for use of piano. EM. 5281.

RADIO EQUIPMENT—Sale, Exchange, Etc. —37

RADIOLA

Operating 6-tube from light socket.

NO BATTERIES

Installed $99.50. 10 mo. to pay. Open evenings. BE. 7439. 2135 W. PICO, at Hoover.

REFLEX three-tube, runs from light socket. Absolutely comp., all access., $65. Terms. Portable. Factory to you. Perm. service guar. Comparison invit. BAKER & FITZGERALD 2695 W. 54th, cor. 4th ave. VE. 4194. Open nights till 9:30. Suite 10 to 3. Inglewood Branch, 1012 Hawthorne Blvd.

$57 FOR $155 CONSOLE

6-tube complete, quality, selectivity, distance, factory sale. PATTERSON RADIO, 239 S. Los Angeles st.

RENT A RADIO—Atwater-Kent & Crosley 4, 5 and 6-tube radios rented by week or month. Ph. TR. 3905. 630 S. Hill. Open eves.

$50 ALLOWANCE for your old radio on Gossard Erla, Silver Marshall Standardyne. 3942 S. Western.

RADIOLA 26—Portable, practically new, most ideal radio. Bargain OX. 2785.

NEW 6-tube radio, $80, complete. 4711 Ninth ave. VE. 4156.

EQUITY in Freshman Radio, same as new. Cheap. Phone MU. 4806.

MACHINERY, ALL KINDS—Sale and Exchange —32

PIPE PIPE

3-in. New Black Pipe, at....15c ft. We have all other sizes of Pipe & Fittings. Let us figure your wants. SANTA FE PIPE & SUPPLY CO. 500 Santa Fe ave. TU. 6548.

WHY NOT PHONE YOUR WANT-AD TO THE TIMES? NO CHARGE ACCOUNT NECESSARY. COURTEOUS, EXPERIENCED AD-TAKERS, DAY AND NIGHT, WILL HELP YOU WITH YOUR COPY, IF DESIRED. METropolitan 0700.

WANTED—Used water or oil well pipe all sizes, in exchange for first mortgage on desirable property. See MR. FITZGERALD, 1107 W. 7th st., Los Angeles, Cal.

"MEYER MEANS MACHINERY" Sheet & Plate Working Machinery. Machine Tools, new and used. MEYER MACHINERY CO. 1939 Santa Fe ave. VA. 3762.

HAY baler and engine Sandwich gas engine, Samson HoR 45, Case 12-20, Wallis 15-27. Priced very low. 114 NO. LOS ANGELES ST.

10,000 FEET new and used pipe, valves & fittings. ADAMS PIPE WORKS, 2025 Bay st. MEt. 0012.

FOR sale, various laundry machines. Can be seen at laundry, 1319 W. WASHINGTON.

NEW and used line pipe casing and oil well supplies. Standard Pipe and Supply Co. 949 Date st. TH. 4551.

50,000 FEET new and used pipe, valves & fittings. ADAMS PIPE WORKS, 2025 Bay st. MEt. 0012.

USED MACHINE TOOLS At Special Low Prices. Hicks Machinery, 242 Central ave.

MACHINE tools, woodworker, pumping and sheet metal machinery. 409 E. THIRD ST. FA. 4621.

ELECTRIC MOTORS bought, sold; rented, repaired. NORTON & NORTON, 1375 N. Broadway. CA. 0484.

CLIMAX engines, Curtiss compressors Coast Mchy. Co. 464 E. 3. VA. 4871

ELEC. motors bought, sold, repaired. Motor Shop, 210 E. 3rd. VA. 8876.

1 CAR steam cleaning outfit & S. H. pipe & mach. 610 S. San Pedro St.

ACET. equip., like new. Weld. $36. Cutting outfit, $50. 109 E. 11 st.

Contract Mach. Work —32-A

WE MAKE good dies & stampings, automatic screw mach. products and complete metal novelties. CRELLIN MACHINE CO., 123 Llewellyn st.

INVENTIONS developed. Dyes & metal specialties made. Cut prices. OR. 8301. 645 N. MARTEL.

MACHINERY, ALL KINDS—Wanted —32-W

GASOLINE-driven generator, 110 volts, A.C. 60-cycle. Address T. box 205, Times Office.

MISCELLANEOUS—For Sale —33

USED WASHERS

TODAY'S SPECIALS: Thor. No. 25, $60; Hurley Superior, $75; Sea Wave, $40; Boss, $50; "1900," $47; Easy, $119; Easy, $139. Eden, Mola and Western Elect. cheap. 716 S. FIGUEROA. TR. 7618. Open Eve.

LARGE Sunbeam parlor, gas heater, cost $70. Like new, $35. Smaller one for $12.50. 2 wonderful sets of books, each set worth $100. Dr. Stoddard's illustrated lectures and history of the world to date. 2 sets for $95. 6115 DeLongpre Ave., corner of Gower st., Hollywood.

BUTCHERS' SUPPLIES Refrigerators, display cases, meat blocks, cutting tables, etc. SOUTHWESTERN BUTCHERS' SUPPLY CO., 210 E. 7TH.

FOR SALE—Diamonds, jewelry and other personal property. Nothing but bargains. MARKWELL & CO., 362 Citizens' Natl. Bank Bldg.

EVERYTHING FOR YOUR BUILDING AT LOWEST PRICES. WHITING-MEAD CO., 401-23 E. 9TH.

SAC. beaut. pre-war Mannlicher, also Sav. 22 sporter. MAPLE, 4218 W. Pico.

BABY buggy (Bloch, Eng. perambulator) cost $100, sell $18; also radio, rockers and other furn. Ph. 556646

"SCOTT'S" Asphalt roof paint, shingle and paper, 50c gal. "Scott," the roofer, 1326 Maple. WE. 4673.

INVALIDS' wheel chairs, sale or rent. SKEEL'S, 1912 S. Main. WE. 6105.

WOOD, Eucalyptus, dry, seas. For stove, firepl. $23 cord del. AX. 9382.

GOOD top soil free for the hauling. 4237 S. OLIVE. AX. 0918.

MAGNETIC HEALTH belt, new, $25. 4112 ARLINGTON AVE. VE. 9320.

GUAR. toilets comp. $16.50. General Plumbing Supply Co. 460 E. 9th.

PIANO boxes $2.50, new small pianos, $195. 1573 S. Oxford, cor. Venice.

DAY bed $15; pearls $15, indoor aerial $7. 467 E. Vernon, AX. 2787.

FERTILIZER, cow, scr. 5-100 sacks, $5, del. Acme Fertilizer. UN. 8182.

Office, Store Equipment —33-A

TEN OFFICES

OF OAK, MAHOGANY AND WALNUT FURNITURE, CONSISTING OF ROLL-TOP AND FLAT-TOP DESKS, ALL SIZES TYPEWRITER DESKS, TABLES, CHAIRS AND OFFICE ACCESSORIES, TO BE SOLD AT VERY LOWEST PRICES. 521 I. W. HELLMAN BLDG., 124 W. 4TH ST.

MILLER Desk & Safe Co. 219 W. 2nd DESKS, SAFES, FILES, RUGS. Two big stores, packed with all kinds of office equipment, new and used. 2nd st., the center, the headquarters of the office equipment, largest stock in city. Mr. Buyer, you'll greatly benefit by visiting Second st. Make your last stop. We don't state prices here, but everything is in plain figures.

MY NEW PHONE NO.—TR. 7291.

JOSEPH BELLUE
Office Furniture Exch.
NEW, USED—ODD LINES
Desk Chairs and Files
Give me a call.
631 S. Spring—4th Fl.

FIXTURES

NEW OR USED. CASH OR TERMS
L. A. Store Fixture Co.
380-86 S. Los Angeles St.

SEE OR CALL KOEPPEL FOR EVERYTHING IN USED OFFICE FURNITURE. See the WORLD'S best value in all quartered 60" flat, $49. L. A. DESK CO. 348 S. HILL ST. TR. 6738.

ENTIRE BUILDING FULL OF NEW AND USED OFFICE FURNITURE IN OAK, MAHOGANY & WALNUT, SAFES, FILES AND SUNDRIES. "LOW-RENT DISTRICT" PRICES. TERMS. COR. 4TH AND LOS ANGELES STS.

SHOWCASES, ice cases, cigar cases, scales, registers, ice boxes, counters, meat cases, fans, st'm tables, ranges, stools, dishes, compl. outfit, nr. new. Real buys. We have everything. Terms. Open eves. 1249 S. MAIN.

SHOWCASES, SODA FOUNTAINS, FIXTURES, OFFICE PARTITIONS. Immense stock, priced right. WEBER SHOWCASE & FIXT. CO. 316-330 S. Los Angeles st. Phone HU. 0460.

SODA FOUNTAINS, SHOW CASES, COMPLETE STORE EQUIPMENT: new and used. Very easy terms. Western Show Case and Fixture Co., 617-619 E. 9th st., nr. Wall st.

FIXTURES for ladies' ready-to-wear shop, consisting of wall fixtures, register forms, showcases, window fixtures, etc. Very cheap. 1041 S. LOS ANGELES ST.

Safes, New & Used
CARY SAFE CO., 1235 S. OLIVE. WE. 2734.

USED FIXTURE BARGAINS Cash Registers, Scales. CALIFORNIA STORE FIXTURES 5th & Los Angeles sts. FA. 4054

GROCERY & meat fixtures for sale very cheap, also gallon fruits & flour & bakery supplies. 668 SANTA FE AVE. FA. 4355.

SAFES WITH UNDERWRITERS' FIRE AND BURGLARY LABEL. SHEALY SAFE CO. 946 S. MAIN.

FOR SALE, 10x12 used ice box with coils, $300 cash. 651 AVALON BLVD., Wilmington.

SHOWCASES—ICE CASES Registers, coffee mills and scales. REAL BARGAINS. 3976 S. MAIN.

MISCELLANEOUS—For Sale —33

Office, Store Equipment —33-A

USED OFFICE EQUIPMENT AT SALE PRICES!

LARGE USED STOCKS! Office furniture of all types. Used desks, chairs, tables, filing cabinets and the like; prices cut to the very lowest figure.

NEW PIECES — A good selection at feature sales prices.

FEATURE — New shipments of IMPERIAL office desks. Turned legs; fine finish and appearance. Lowest special prices.

LIBERAL CREDIT TERMS

BARKER BROS.
Used Office Equipment Store
Temporary Location
733 SOUTH SPRING ST.

SHOWCASES, store fixtures, registers, scales, restaurant, fountain supplies. Exchange new for old. SILVA FIXT. CO., 418 E. 9th.

MAHOG. typewriter desk, Underwood typewriter and carpet. Amer. Multigraph, folding machine No. 19. Brand new. 513 PANTAGES BLDG.

SAFES

of all descriptions, bought, sold, exchanged. 219 W. 2ND ST.

RESTAURANT MAN—Don't buy, sell or exchange your fixtures till you see us last, & you will do best. Reliable Fixture Co. 214 S. Spring. VA. 9489.

VACUUM cleaner like new, good buy $16. Cost $60. 1825-A SO. VAN NESS. EM. 2167.

COMPLETE line used office furniture PRICED RIGHT DESK EXCHANGE, 945 S. MAIN.

BUSINESS sold out, distinctive walnut & oak furniture, complete, sacrifice. 732 VAN NUYS BLDG.

RESTAURANT EQUIPMENT New and used. Lowest prices in town. 116 S. Spring. TU. 2422.

BARGAINS in office furn., typewriters bought, sold, rented. Western Office Furn. Co., 754 S. Olive. ME. 0978.

DESKS, safes, file cases, chairs. SKEEL'S, 1912 S. Main. WE. 6105.

OFFICE desks, chairs, etc. Real values at spec. prices. 619-21 E. 9th.

CASH register bargains, all sizes. 214 E. 9th st. VA. 9221. Easy terms.

BARGAINS in used safes, also new safes. 950 S. GRAND.

OFFICE furn. bought, sold, exch. W. L. Colgan, 1133 S. L. A. We. 6651.

Typewriters and Supplies Adding Machines —33-B

Adding Machines at Big Cut Prices

$225 Barrett Brand new 1927 model, $88. Slightly used Burroughs, 7 columns, $65. $75 Corona Portable, 7 columns, for $35 tape printer. 7 bank American tape printer, $25. Call, write or telephone J. R. WALKER, 313 W. Jefferson St. HUmbolt 4382.

FOR SALE OR RENT—Adding Machines, typewriters, check writers, of all makes; same guarantee given that is given with new machines; business established in 1905. TYPEWRITER INSPECTION CO., 325 W. 2nd st.

ADDING, bkpg. mach. and typewriters bot, sold, exch. L. A. Adding Mach. CO., 917½ S. BDWY. TU. 1986.

ELLIOTT-Fisher bookkeeping machine in good condition. Phone GL. 8590.

REM. typewriter, good cond., cost $110; must sell, $19. 2636 N. Idell.

Clothing, Furs, Etc. —33-D

FULL length Hudson seal coat, 1926 model. Perfect condition, $125. Call OX. 2444 after 10 a.m.

BEAUTIFUL dark Eastern mink coat; been worn only once. Tremendous sac. for cash. Call GR. 3141.

$500, NEW beaver fur coat, sac. $125. Tel. 582-553. 130 N. Burlington.

Jewelry, Diamonds —33-E

DIAMOND BARGAINS

UNREDEEMED LOANS
Platinum bracelet, 187 diamonds 24 emeralds, $1275. Retail value $2500.
Platinum bracelet, 81 diamonds, $650. Retail value, $900.
Platinum pin, 82 diamonds, $450. Retail value, $750.

GOULDEN & CO.
211 LOEW'S STATE BLDG.
2D FLOOR, 7TH & BROADWAY.

DIAMONDS, all sizes, set in rings; flexible bracelets, wrist watches and other articles of jewelry, nothing but bargains; it will pay you to see us. MARKWELL & CO., 453 S. Spring, rm. 302. Open 9 to 5. Sat. 9 to 1. VA. 8092.

BAR PIN, 4 INCHES LONG, solid platinum, 1 large blue-white diamond, 2.75 carats; 46 small diamonds and 12 sapphires. Worth $2500. Will sacrifice. Phone DR. 2111, Mrs. Dale, for appointment.

MUST sac. 2 diamond solitaires, perfect blue white, one $265, cost $450; other $95, cost $175. WA. 6595.

PLATINUM wrist watch, 30 diamonds, 4 sapphires, $210. The Craft Shop, 319 O. T. Johnson Bldg.

BARGAIN. About 3-4 K. diamond. MR. WILLIAMS, Seaboard Nat'l Bank.

MUST sac. 2 diamond solitaires, perfect blue white, one $265, cost $450; other $95, cost $175. WA. 6595.

DIAMOND ring, over one carat. Perfect. Cost $600. Must have $350 cash Address Y, box 385, Times Branch.

TOURIST needs help. Will sell $1000 diamond ring for $575. Address W. box 434, Times Branch.

DIAMOND dinner ring—$95 will buy $225 diamond ring. WA. 5697.

SACRIF. $85 blue white diamond for $35. Pretty setting. DU. 6675.

LADY must sac. her diamond rings, white gold mountings. YO. 4265.

Antiques, Art Goods —33-F

ORIENTAL ANTIQUES
Repairing of all art goods.
J. I. KOJIMA
2329 W. 11th st.

Lumber, Bldg. Materials —33-K

LUMBER BARGAINS

Siding	$17.00
Roofing	$1.00
Ceiling	$30.00
Plaster board	$27.00

MILLER BOX & LUMBER CO., 301 N. Ave. 18. CA. 5900.

FOR SALE—California sugar & white pine lumber, 5-4 rough stock. Thoroughly dry. On R.R. For particulars write to R. S. Ballou, Anderson, Cal.

LUMBER prices slashed, going out of business, everything at cost. Holdridge Lumber Co., 1670 E. 20th.

3-PIECE bathroom set, comp., $51.50; sinks, $3. Guar. toilets comp. $15.50. Willner Bldg. Supply Co. 425 E. 9 st.

DOORS DOORS DOORS 1-panel, absolutely No. 1, $2.50 ea. until sold. 1670 E. 20th. WE. 1269

BLDG. MATERIAL, cash and doors. MOX, INCORPORATED. Jefferson and Maple. HU. 9000.

Cameras, Supplies —33-H

CAMERAS AND LENSES BOUGHT, SOLD AND EXCHANGED. Roland J. Giroux, 223 W. 3rd st.

Flowers, Trees, Plants —33-S

HARRY'S NURSERY
Street cut through nursery compels selling out. 6433 Santa Monica Blvd.

George's Nursery Co.
TREES, SHRUBS & PLANTS
7345 Sta. Monica Blvd. GR. 4733.

Houses, Bldgs. to be Moved—33-V

3 STORY mod. residence, 33x54. 12 rooms, 3 baths, 2 car garage. See owner, 11 to 1 or 3 to 5:30. 744 SOUTH CATALINA

MODERN, 2 duplexes, 1666 N. Western, and 7-room bungalow, 1184 N. Heliotrope. AX. 8479, eve. HE. 7944

ONLY 5 houses left, all parts of the city. Act quick. Call TU. 7427 or 646 MAPLE AVE.

1201 N. KINGSLEY 5-rm. Calif., good condition, 30x36. Shingle roof. Delivered for $600.

HIGHEST PRICE PAID for good house to be moved. ORegon 2526.

BOATS, YACHTS, ETC.—Sale, Exchange, Etc. —38

FOR SALE—36 ft. aux. racing-cruising yawl, 4-cyl. motor, 8 m.p.h., perfect condition. Prettiest on coast. Sleeps 4. $2000 cash. Sacrifice. Sickness. Owner, Address V, box 38, Times Office.

40-FT. cabin cruiser in fine condition, sleep 8. Phone HE. 9443.

WANTED—Miscellaneous —34

WANT—Large double garage to move, large black board. Also filing cabinet. EM. 0174.

WANTED—USED OFFICE FURNITURE. CALL GRIFF, TR. 3724.

WILL pay cash for furn., rugs, piano, office or res. equip. HU. 0732.

WANTED—Used office furniture. Call HALSTEAD, WE. 5385.

WANTED—office furn., safes, etc. Call SKEEL'S, 1912 S. Main. WE. 6105.

WILL pay highest cash prices for store & restaurant fixtures. ME. 2587

WANTED—Miscellaneous

BOOKS BOUGHT—HOLMES BOOK CO. BOOKS OF EVERY DESCRIPTION PURCHASED. 740 S. MAIN ST. TR. 2285.

WANTED office equipment, filing equipment, safes, rugs, for cash. MILLER, MUtual 8815. 219 W. 2nd st.

WANTED—'Cello, full size, good condition. State price. Address N, box 39, Times Office.

REST. & OFFICE EQUIPMENT & SUPPLIES NEEDED. WILL PAY TOP PRICES. CALL HU. 4655.

DESKS, rugs and enough equipment to furnish 2 offices, pay spot cash for quick deal. MR. KAHN. ME. 1178.

WANTED—100 chairs, seats or benches for Mission Church. Address T, box 186, Times Office.

STAMP COLLECTION WANTED. ADDRESS V, BOX 46, TIMES OFFICE

WANT furn., pianos, rugs, office & rest. equip. for cash. HU. 0260.

Clothing, Furs, Discarded—34-A

Used Clothing Wanted
PRICE NO OBJECT
124 S. SPRING. VA. 5225.

MEN'S CLOTHING WANTED. Overcoats & tuxedos. Highest prices paid. Will call. Also tuxedos for rent. LEVIN, 717 W. 6th st. MA. 2506.

WHY not call the OHIO MISFIT to sell your MEN'S CLOTHING? WE PAY HIGHEST PRICES. We call. 123 W. 2ND ST. ME. 8498.

HOLLYWOOD CLOTHING CO. PAYS HIGHER FOR USED CLOTHING. MUtual 9821. 1357 SUNSET BLVD.

CINDERELLA SHOP will pay you cash for your used garments of high quality. Ph. HEmp. 3656.

HIGHEST prices paid for men's used clothing. Call anywhere. AN. 1014.

LADY will buy good used garments. Also men's suits. BE. 6550. Will call

Diamonds, Jewelry —34-D

WANTED—Diamonds, pearls, gold, silverware and other valuables. Top prices paid. MARKWELL & CO. Suite 302 Citizens' Natl. Bank Bldg. Cor. 5th & Spring. VA. 8092.

WILL PAY SPOT CASH. HIGHEST Prices FOR DIAMONDS, WATCHES, JEWELRY, OLD GOLD & PLATINUM. NONE TOO LARGE OR TOO SMALL. A. RISKIN, 412 Loew's State Bldg., 7th & Bdwy.

WANTED FOR CASH Diamonds and Jewelry M. WEINSTEIN, 601 Title Guarantee Bldg. 5th and Broadway.

DIAMONDS WANTED

Spot cash. L. A. Jewelry Co., 711 Loew's State Bldg., 7th & Bdwy.

WANTED—diamonds—pawn tickets. $100,000 spot cash—No delay. ROBERT NEADERLAND—VA. 2898

WILL pay more money for your diamonds and jewelry. TU. 5956. SANDACK, 511 Loew's State Bldg.

DIAMONDS bought, sold, exch. J. C. Ferguson, 207 Haas Bldg. 7th-Bdwy.

DIAMONDS bought for cash. M. Light. 408 Hellman Bk. Bldg. 7th-Spring.

TRADES—SWAPS

SWAPS—All Sorts —36

ACRES 5, worth $2500, clear, on P. E. R.R., 45 miles out for $1500 closed sedan. 416 FAY BLDG.

ACRES—80, Missouri, clear and cash. Want L. A. or beach property. WAGNER, 3024 So. Bronson.

ACRES, 40 of cattle land, in Lander County, Nevada, for what? Phone MI. 3872.

ANTIQUES bought, sold & exch. H. Rosen, 1025 N. Western. GL. 8881.

APPERSON tour., new top & paint. Mech. 1st class. Good rubber. Part cash in trade for ? DE. 0881.

APT. Own your own Havenhurst apts. Heart of Hollywood. What have you 1st pay.? Jenkins. HE. 9269.

AUTO., latest model, straight 8 JORDAN sedan, will accept $1000 diamond, bal. on easy terms. 1310 N. WESTERN AVE. GR. 7704.

AUTO-Locomobile 48 tour. What have you? 1050 S. Norton. WH. 7910.

AVIATION COAT, leather, new, small size. Want rifle, shotgun, pistol or what have you? BE. 1351. TR. 4005

BUNG., 5-rm. for auto, clear lot, diamonds or good going business. EM. 6652.

CABIN, 3 rms., furn., firepl., oaks, brook, for plumbing, paint, car, groceries or what? TH. 3425.

EQUITY $2200 in 5-rm stucco, all mod. conv., lawn front and rear, dbl. gar., on 12th ave. near Adams; trade for latest md. car and cash or good paper for balance. EM. 7828.

EQUITY $2000, 2 business lots, Sherman Way; also small grocery stock; for chicken ranch. EM. 3380.

EQ. $1450 MODERN BUNGALOW—$3600 at $30 mo. Make offer. Snap. TAYLOR, 1312 W. 40 st. YO. 3755.

HOME—4-rm., $2500. Want car, lot or what? OWNER. TH. 1374.

INVESTORS, 40 acres, 30 miles from Hollywood near Owensmouth, sold for $6500 on terms or trade for clear bungalow. REID, 245 W. Jefferson. HU. 4723.

JEWETT coach, trade $900 equity for what? 558740 evenings.

LOT eq., about to lose. Trade for piano, furn., car, anything. DE. 0881.

LOT, industrial, at Montebello. Trade equity for what? 558740.

LOT to trade for automobile or furniture. Private party. Phone 53540.

LOT, trade or sell. Sacrifice. Phone TR. 8591. Rm. 234, after 6 p.m.

LOT eq. $920. Ambassador Pk. near Pico for auto. Miss Abadie. GL. 2284

OIL paintings, high-grade, for what? 6308 MADDEN AVE. TH. 0157.

OSTEOPATHIC treatments for anything of value. References. Address Y, box 467, Times Branch.

PEERLESS car, 1923, 4-passenger phaeton in perfect condition for piano and overstuffed living-rm. set. No junk. MR. MAHAN, 11045 Ventura Blvd. Evenings or Sundays.

PIANO & cash for good small gear shift car or furn. 1312 S. BONNIE BRAE.

PIANO (Stroeber upright) for diam., coupe or what? TU. 2848.

ROOMING house flat, must sell or trade for what? REID, 245 W. Jefferson. HU. 4723.

SAFE, burglar proof, cost $2600 for ? Address N, box 25, Times Office.

SAN Diego & Montebello industrial lots, well loc. Small incumbrances. Want Dakota, Montana or Canadian prop. 920 W. 10TH ST. AT. 5728.

TAILORING business to exchange for real estate. Call VA. 9979.

TRUST DEED

$1250, 8%, 1st T.D., excellent security. Want good auto. FI. 2022.

WASHER, ELECTRIC, FOR WHAT HAVE YOU? TU. 1304.

SWAP for trust deed or mtg., vacant 7-rm. stucco bungalow, 3 bedrms., dbl. gar., dandy yard, good school, close. Real equity, $2800. West Adams dist., yellow car, 2948 Chesapeake ave. (Delaware ave.) Bal. $55 mo. Owner, B. N. ARNDS, 4518 York Blvd. GA. 6451.

NEW 5-room stucco modern, very attractive, Culver City, one-half block off Washington Blvd., will take auto lot, trust deed or what? for down payment. Apply Builder, 566 S. San Pedro st. Phone VA. 3421.

5 RM. stucco, Inglewood, trade for lot or sell on terms. J. KAWALL, TH. 7776. 622 W. 79th st.

SALE OR TRADE Complete grading outfit. What have you? Lawndale, cor. 4th & Market st. P.O. Box 1051. Tel. 211-W, Hawthorne.

MY equity in 4-rm. stucco, lawn, shrubs, picket fence, for auto. Prefer Dodge, panel body, ¾-ton, 1926 or 1927. Assume. 440 W. 105th st.

CLEAR APT. LOT near 6th & Union, $25,000. Clear Vermont ave. flat, $25,000. Want business income for one or both. Will assume. WE. 8425

$4500, 6-RM. bung., gar., chicken corral, holds 200. Exch. for diam., auto, lots or sml. bung. TH. 1608 after 2.

MY $2200 equity in beautiful 5-rm. stucco for clear lot or growing business or what? Will sacrifice for cash. 310 Jefferson, Hawthorne.

$500 EQUITY in new Essex coach, exchange as part payment for apt.-house or rooming-house. 1334 MYRTLE ST. AT. 8998.

FURN. 5 RM. BUNGALOW West Hollywood, also new duplex, near Meyrose ave. Want lot or lot equity. OX. 2776.

IMPROVED Compton lot bought 4 years ago at $1350, trade for clear car or what? REID, 245 W. Jefferson. HU. 4723.

REAL bargains. What have you for first payment on new home. Prices from $400 to $500 to $15,000. Real homes. Phone DR. 4334.

2 CLEAR lots in Lynwood, value $3800. Trade for good 5-yard dump truck. 715 PIONEER DRIVE, Glendale.

WANT 1st mortgage in or near L.A. $1250, 7%, for late mod. brougham. Just like new. DU. 7480 mornings.

SACRIFICE $500 equity fine level cor. lot, nr. Huntington Dr. for WHAT? WH. 2452 a.m. or eve.

10-RM. mod. duplex, lot 50x150, fine loc., value $10,500. Consider small house. 6199 Pasadena ave. GA. 3767

TAB. musical comedies. Revues, Acts. Big value. For car, what? Address Y, box 533, Times' Branch.

$3500 EQUITY in new 6-rm. house for what? 535 CATTARAUGUS ST., Culver City.

4-ROOM frame unfinished City Terrace, exch. for small business or what? Address N, box 114, Times Office.

$15 FOR your old electric cleaner in trade, old irons on new. Herrick, 334 S. BROADWAY.

LADY'S diam. ring, val. $40; want carpenter tools. Call after 5. 401 N. FIRST AVE., Arcadia.

SWAPS—All Sorts —36

$1800 EQ. of double bungalow for intertype or linotype machine. L. B. Tooker, 613 S. 1 st., Norwalk, Cal.

TRADE clear lot, Topanga Canyon on chicken ranch, or what? 3025 WEST VIEW ST.

760 ACRES good level land, water 10 to 15 ft. $5 acre. J. A. Pippin, 469 N. Hicks st.

WILL swap Kranich & Bach grand piano for good upright & some cash. Sun. only. 1232 S. UNION.

HAVE clear lot, want bung. eq. Address N. box 257, Times Office.

DISPLAY case for auto accessories. Sale or trade for what? EM. 3928.

WANT SMALL CLEAR BUNG. for EQUITY in DBL. YO. 4647.

FOR SALE—1922 Chevrolet tour. 1207 W. 37TH PLACE.

AUTOMOBILES

AUTOMOBILES, ETC.—Miscellaneous —40

MONTH-END SALE

The Lowest Prices of the Year

50

Cars must be moved regardless. We are determined to take our losses this month rather than next.

The sale of new Chryslers continues at a terrific rate and used cars are snowing us under.

YOUR GOOD LUCK GET ONE NOW

The price will take a brace later. Remember that.

Just a few to prove to you we have cut prices to the bone.

'24 Cad. V-63 Road.	1895
'24 Chrysler 70 Brm.	945
'24 Stude. Sp. 6 Brm.	845
'25 Nash Adv. 6 Tr.	795
'25 Chrysler 58 Tr.	645
'25 Maxwell Sedan	645
'23 Buick 6 Tour.	495
'23 Stephens Road.	495

75 MORE

All are thoroughly reconditioned, you can't afford to overlook this wonderful month-end sale.

EASY TERMS

GREER-ROBBINS CO.
CHRYSLER DISTRIBUTORS
FOUR STORES
1015 S. Fig'roa. WE. 2175
434 W. Pico. WE. 6080
1140 S. Flower. WE. 9241
1218 S. Main. WE. 9249

AUTOMOBILES THIRTY DAYS'
Free Service Guarantee
1925 & 1926 HUDSON & ESSEX OVERHAULED MECHANICALLY, REFINISHED & NEW TIRES; CONVENIENT, EASY TERMS QUALITY AND PRICES RIGHT
Walter M. Murphy Motors Co.
Hudson—Essex Distrib'trs for Southern California
Open evenings & Sundays.
942 SO. HOPE ST.

Bozzani Motors
THE HOUSE OF SERVICE
COMPARE THESE PRICES THINK OF THE QUALITY

'25 Ford 4-door sedan	$375
'22 Stude. coupe, a dandy	525
'24 Essex coach, clean	350
'26 Ford coupe, like new	450
'23 Overland sedan	225
'23 Chevrolet sedan	275
'23 W.-K. coupe, like new	595
'25 Stearns-Kt. coupe	1495
'26 W.-K. 66 cpe.-sedan	1650

100 fine used cars to select from. EASY TERMS. WE TRADE.

BOZZANI MOTORS
637 N. BROADWAY
OPEN SUNDAY & EVENINGS

YOUR NEXT

CHEVROLET DEALER SELLS OUT ALL USED CARS, SOLD IMMEDIATELY REGARDLESS OF COST.

1925 Ford coupe, balloon tires, excellent condition $285
1924 Chevrolet sedan, 4 new balloon tires, disc clutch, good condition ...... $75 dn.
1926 Essex coach, looks like new, good tires ...... $125 dn.
1925 Essex coach, gd. cond., full price $250
1924 Ford speedster, 4 new balloon tires, 80 mi. per hr., $600 body, full price $155

YOUR OPPORTUNITY TO GET A BARGAIN. YOU MUST ACT QUICK FOR THEY ARE GOING FAST. TERMS. OPEN EVENINGS. CARS STORED AT 1638 W. JEFFERSON DURING SALE. EM. 9236.

LYNN C. BUXTON
STUTZ "8" DISTRIBUTOR

1927 Buick Country Club cpe.	$1900
1925 Cadillac brougham	1985
1925 Jewett coach de luxe	895
1925 Marmon sedan limo.	2150
1925 Flint, Cal. top	895
1925 Auburn 8 rdstr.	1385
1924 Cadillac 7-pass. sedan	1985
1924 Stearns sport sedan	1250
1924 Lafayette sedan	1485
1924 Buick master 6 coupe	595

MANY OTHERS. EASY TERMS 1635-38 SO. FIGUEROA ST. OPEN EVENINGS & SUNDAYS

Closing Out 1927
CARS AT DISCOUNT
1927 PAIGE CABRIOLET RDSTR.
1927 PAIGE LANDAU BROM.
1927 JEWETT BROM. DE LUXE.
1927 JEWETT SEDAN, USED.
1926 PAIGE SEDAN, USED.
1927 PAIGE CABRIOLET, USED.
Many other good buys in used cars.
OGLE JOHNSON
2478 W. WASH.
AUBURN LINE 8

DUESENBERG DISTRIBUTOR USED CAR OFFERINGS

1925 8 Cadillac brougham	$2250
1924 Jordan 8 sedan	1495
1925 Jordan 8 touring	1250
1925 Pierce-Arrow 80 rd.	2250
1923 Duesenberg 8 spt. tour.	2750
1924 Duesenberg 8 Cal. top tr.	4250
1925-26 Duesenberg 8 tour.	5250

The above are all in guaranteed A-1 condition thruout and will stand inspection. Duesenberg Agy., 2900 S. Figueroa

A NEW USED CAR STORE
OPEN SUNDAY. OPEN EVENINGS
HOWARD AUTOMOBILE CO.
1020 S. Figueroa st.

CADILLAC, choice of 10 late models, '26 spt. rdstr., '25 custom cpe. cch. Vict. Phaet. 63 and 61 models. All reconditioned and priced right. Herb T. Brown, 1431 Vine. HE. 1431

2 CLEAR lots in Lynwood, value $3800. Trade for good 5-yard dump truck. 715 PIONEER DRIVE, Glendale.

NASH 6, $600 credit on same, will discount for cash. Call Miss Stover, TR. 8078.

AUTOMOBILES, ETC.—Miscellaneous —40

A SUCCESSFUL WIFE

IS THE GIRL WHO CAN SAY A THING ONCE AND LET IT GO AT THAT.

A **PIERCE-ARROW** SAVES ALL Autmobile Arguments

TODAY A BEAUTIFUL SERIES 33 ENCLOSED DRIVE LIMO. SO PERFECT AND CLEAN YOU CAN'T RESIST.

ALSO

MANY LOWER PRICED CARS IN DIFFERENT MAKES AND MODELS.

Wm. E. Bush, Inc.
'Pierce-Arrow Dist.
Figueroa At 21st St.

EQUITY FOR SALE CHEAP '24 Ford touring, A-1 cond., late '24 Dodge screen, A-1 cond. Am going east, must sell at once. 6310 LEXINGTON AVE., Hollywood.

Touring Cars for Sale —40-A

Buick 1925 Touring.
"Gold Seal." Standard 6, with glass inclosed top. $885. Terms. HOWARD AUTOMOBILE CO. 1367 So. Figueroa. WE. 5012.

Buick Touring, 1922
A1 mechanical condition. $250. 1047 S. GRAND AV. PH. WE. 9911

BUICK master 6 spt. tour., late '26. Run few hund. mi. Can't be told from br. new. Over $800 disct. Payments $295 down. 542 S. Figueroa.

BUICK touring, 1920, fine condition, must sell, $150. Owner, DR. 8838.

CAD. Phaeton '22. Bargain. New duco finish, 2 spares, excellent motor. Terms. W. P. HERBERT CO. 1702 S. Figueroa. WEstmore 4326.

Cadillac Phaeton $565
Refinished. A1 mech. 524 W. PICO.

CADILLAC 63 phaet., like new. $1750. 1059 S. FIGUEROA. WE. 4114.

CHANDLER TR. '25, $750 New balloon tires, excellent finish, many extras. Terms. W. P. HERBERT CO. 1702 S. Figueroa. WEstmore 4326.

CHANDLER Dispatch, Westinghouse shocks, $175. 1059 So. Figueroa. WE. 4114.

CHEV. tour. '23, new duco finish, new top, balloon tires. Reconditioned. Sacrifice $135, terms. BROKAW-BAUER, 5300 So. Broadway. AX. 7434. Eves. & Sun.

CHEVROLET touring, 1926, used 5 months, excellent condition throughout, bumpers, sidewings, extras. Sac. $395, arrange terms. 818 CARONDELET. DU. 2660.

CHEVROLET 1925 tour., orig. finish, like new, priced to sell today. Easy G.M.A.C. terms. BALDWIN'S LOT, 1124 S. Figueroa

CHEVROLET 1925 touring. Runs fine. In splendid shape. J. V. BALDWIN, 1417 S. Figueroa.

CHEVROLET TOURING All models only $10 down. 30 days' free service. 4099 S. VERMONT.

CHRYSLER 70 sport tour., refinished a beautiful 2-tone Blue Duco, balloon tires, 4 wheel brakes and many extras, $275 dn. 1153 S. MAIN.

CHRYSLER 58 phaeton, 1926, driven few weeks. Brand new spare, bumpers, etc. $745, tms. 1145 S. Fig'oa

DODGE special touring, latest 1925 series. Original finish. Looks brand new. Has bumpers, disc wheels, every extra. Must sell at once. Liberal payts. arrg. $150 dn. 507 S. Flower.

DODGE 1924 touring. This car is in perfect mechanical condition, excellent rubber, has wind wings, bumpers and other extras. Price $450. Terms arranged. 516 W. Pico.

DODGE tour., '26 series, $645. Worth $150 more. Repossessed by finance co. Used only 3 months. $150 will handle. 1136 S. OLIVE. WE. 1776.

DODGE special sport touring, '26 model. Original finish. Run 3900 miles. Must sacrifice, $695. Terms arranged. $175 down. 542 S. Figueroa.

DODGE tr. '23, new tires, $265. Dodge tr. '22, runs great, $150. Easy tms. BURDETTE, 6017 S. Main.

DUENSENBERG
STRAIGHT 8 SPORT TOURING
Duesenberg Agcy., 2900 S. Figueroa.

ESSEX TOUR. $125 Original finish, good cord tires, motor A-1. Terms. W. P. HERBERT CO. 1702 S. Figueroa. WEstmore 4326.

FLINT 55 de luxe spt. tr., '26 mod. Can't be told from br. new car. Must be sold today to settle estate. $595, pym. $150 dn. 1230 S. Figueroa.

FORD 26 TOURING Never been registered, car practically brand new. Carries new car guarantee. Big discount. Terms. J. A. NADEAU'S Bargain Center, Central & Slauson. Open eves.-Sun.

FORD tour., '22, A-1 shape. Bargain $70. Open Sunday. Many other good buys. 2963 S. VERMONT.

FORD 1925 tour. $125 cash or terms. 755 CENTRAL AVE.

FORD EQUITY for sale, '24 tour. Chandler Motors, 2444 W. Wash.

Hupmobile Touring, '25.
Elegant condition, lots of extras. $225 cash, balance terms. WALTER MURPHY MOTOR CO. 942 So. Hope St.

Hup. Tr. 1925 $675
Like new. Balloon tires. Duco finish. Perfect mechanically. Hurry. **1046 WEST 7TH**

KISSEL '23 SPORT TOUR., $295. 6980 SUNSET BLVD.

Lexington '23 Lark. $335
A-1 condition. Extras. 524 W. PICO

LINCOLN—Choice of 10 late models, '26 Le Baron & phaet., '26 sedan & Jud. coupe, also many others; all are like new & are priced TO SELL. Herb. T. Brown, 1431 Vine, HE. 1431

LINCOLN sport phaeton, beautiful 2-tone Duco, tonneau windshields. Have spent $500 conditioning. Will accept $500 dn. Owner, WH. 2858.

LINCOLN 7 pass. late model, perfect condition, fully equipped. This car must be sold at once. Sacrifice. MAHON, 5513 Fernwood, GL. 6907.

LINCOLN '23 phaeton, $1450. 1059 S. Figueroa. WE. 4114.

LOCOMOBILE 48 touring, cheap for cash. 1050 So. Norton. WH. 7910.

MARMON 1923 PHAETON Splendid 2-tone finish, 6 wire wheels, full inclosed glass top; trunk in rear. $1085. Terms.

DON LEE
Cadillac Distributor over 20 yrs. 1076 West 7th. DU. 1180.

MARMON 1921 tr., a sacrifice. New tires, new paint, reconditioned. Price $295, $125 down. 6017 S. MAIN.

MAXWELL sport touring, original finish, not a scratch on it. Sac. $295. Terms arr. $100 dn. 542 S. Figueroa

NASH Tour. Adv. 6; practically brand new; has had very little service; Duco finish is perfect; excellent tires, tonneau shields, wind wings, bumpers, etc. Carries new-car guarantee. $975, terms or trade. TROY MOTORS, 1132 S. Figueroa.

NASH special sport touring, '26 model. Side wheel tire mountings, 6 disc whls., trunk, spl. Duco fin. Many other exts. Cost $2000. Must sell today, easy tms. arr. 542 S. Figueroa.

NASH 6 TR., '23, $498 Good cord tires, original finish, motor A-1. Terms. W. P. HERBERT CO. 1110 S. Flower. WEstmore 0232.

NASH six phaeton, late 1924. Has special Duco finish, double bar bumpers, disc wheels, every extra. Must sacrifice today. Easy payments arranged. $150 down. 507 S. Flower st.

NASH Light 6 Tour., 1926. Car practically brand new; small mileage; new balloon tires, 1 spare, double bar pumpers, 4-wheel brakes, wind wings, motometer, etc. Carries new-car guarantee. $775, terms, trade. TROY MOTORS, 1132 S. Figueroa.

OAKLAND spt. tour., '25 ser. Looks & runs like brand new. Disk wheels & every extra. Must sell today. Party return. E. Sac. $585. Easy pym. arr. 1230 S. FIGUEROA.

OLDSMOBILE, 1924 touring, perfect, repossessed, sell for balance, $191. 1266 N. Western. GL. 7205.

PACKARD twin six, 1922, model 7-pass., motor in perfect cond. Price $750. Phone INGLEWOOD 977 on Sunday or FA. 4896 week days.

Packard Straight 8 Sport.
Latest series in perfect condition. $2750. 1047 S. OLIVE. WE. 8044.

PACKARD single 6 sport touring, looks and runs like new car, sac. $945, ams. $195 dn. 542 S. Figueroa.

PACKARD 1923 SPT. PHAETON WONDERFUL COND. $250 DOWN 1365 S. Alvarado. BE. 2448. Open ev.

PACKARD "6" 1925 sport tour. Run only 13,000 miles, like new. W. H. Cook, Autos. 1125 S. Olive.

PACKARD 1914, excellent condition, late body. Reasonable. CApitol 3334

AUTOMOBILES, ETC.—Miscellaneous —40

Touring Cars for Sale —40-A

PAIGE sport tour., latest series. Fully equipped. Bumpers, side wheel tire mountings. Cost new over $2000. Willing to sac., $585. Payments arr. $150 down. 1230 S. FIGUEROA

PEERLESS '23 phaeton, every extra. $775. 1059 S. Figueroa. WE. 4114.

PIERCE-Arrow roadsters, tourings, sedans, all models, prices $375 to $6900. 1209 S. HILL. WE. 6542.

RICKENBACKER straight 8 sport phaeton de luxe, 1925 series. Special Duco finish, double bar bumpers, disc wheels, new cord tire equipment, 4-wheel brakes, every extra. Must sell immediately. Cost new over $2500. Will sacrifice for $885. Time payments arrg. $175 dn. 507 S. Flower.

Rickenbacker Tour., 1924
New Duco paint job; good rubber; 4-wheel brakes; mechanically perfect. SPECIALLY PRICED AT $500 1047 S. GRAND. WE. 9911.

RICKENBACKER '24 phaeton, Calif. top, wind wings, bumpers, motormeter, spare tire. Guar. $165 down. Kelley Kar Co., 1834 S. Figueroa.

STEPHENS tour., a barg., good condition, $150. 115 E. FLORENCE AV

STUDEBAKER standard 6 duplex phaet. 1925 ser. Orig. finish, looks br. new. Biflex bumpers, many extras. Tremendous sac. Liberal pymts. arr. $165 down. 507 S. FLOWER.

STUDEBAKER standard phaeton with de luxe top, driven little over 1000 miles, just like new, $100 extras. Cost over $1360. Sell $975, terms. Phone CULVER CITY 3293.

STUDE. spec. 6 de luxe phaet. Br. new, driven few hundred mi. Bumpers & every known ext. Must be sold today. $235 dn. 1230 S. FIGUEROA

STUDEBAKER 1924 Tour. New top, good finish, 5 good tires, wind deflectors, etc. Only $365. BALDWIN'S LOT, 1124 S. Figueroa

STUDEBAKER SPECIAL 6 TOURING 1923, $475. New-car cond. throughout. 3950 S. Vermont. (Hudson dlr.)

STUDEBAKER '23 tour., special 6; snap. See Mr. Montague, Triangle Auto Pk., 9th & Flower.

RIGHT NOW
The most complete line of used cars and "Gold Seal" BUICKS in Los Angeles, at our
NEW STORE
HOWARD AUTOMOBILE CO.
1020 So. Figueroa St.

Roadsters for Sale —40-F

BUICK master 6 sport roadster, 1926 series, practically brand new car. Driven very little. Has every possible extra. Must sell immediately at tremendous sac. Liberal time payments arrg. $285 dn. 507 S. Flower.

Buick Roadster.
1925 Master 6, excellent condition. $950. HARVEY GOODWIN, 1047 S. OLIVE ST. WE. 8044.

Buick 1925 Roadster
"GOLD SEAL"
HOWARD AUTOMOBILE CO.
1367 So. Figueroa. WE. 5012.

Buick "4" 1924 Road.
$625.
Biggest Buy in Town. Easy Terms. HOWARD AUTOMOBILE CO. 1212 So. Main st. WE. 6385.

BUICK standard 6 roadster, '26 model. Original finish. Many extras. Run very little. Sac. today $795. Terms arranged. $195 dn. 542 S. Figueroa

CADILLAC 63 ROAD. $2100 Rebuilt, refinished, guaranteed.

Many Other Bargains
1401 North Vine. HO. 2901.

CHEVROLET 1926 road., run very little and just like new; priced way low on easy terms. J. V. Baldwin, 1417 S. Figueroa

Chrysler Roadster, 6-70
ALMOST NEW
take car in trade, liberal terms.
1830 S. FIGUEROA

CHRYSLER 60 road., 1926. Only driven a few miles. Positively like new throut, fully equipped with accessories. Only $325 down, bal. to suit. 546 SO. WESTERN. DU. 1386.

CHRYSLER 70 roadster, late 1926 series, pract. brand new car, fully equipped. Tremendous disc. Liberal paymts. arr. $285 dn. 507 S. Flower.

CHRYSLER 70 roadster, late 1925 ser. Original finish, looks brand new. Fully equip. Must sac. at once. Easy payts. arrg. $250 dn. 507 S. Flower.

CLEVELAND 6 ROADSTER, 1925—Special equipment, guar. mech. Tms. W. P. HERBERT CO. 1702 S. Figueroa. WEstmore 4326.

DIANA rdst., late '25. Looks & runs like br. new. Orig. finish. Most beau. car in city. Need money, must sell today. $285 dn. 1230 S. FIGUEROA

DIANA rdstr., '26 mod. Looks & runs brand new. Many exts. Over $1000 disct. Trms. $295 dn. 542 S. Fig'oa.

DIANA Roadster 1926, clean. $1350. 1059 S. FIGUEROA. WE. 4114.

DODGE special roadster, 1926, De Luxe, practically br. new car. Has double bar bumpers, disc wheels, sun visor, wind deflectors, every extra. Tremendous sacrifice. Liberal payments arr. $175 dn. 507 S. Flwr

DODGE 1922 ROAD. A real good car. Very cheap, easy terms. W. H. COOK, Autos. 1120 S. Fig.

DODGE 1926 series rdstr., a beauty, special today at $650, and $160 will handle. 1136 S. OLIVE. WE. 1776.

DODGE spec. rdstr. equity. A barg. Chandler Motors, 2444 W. Wash.

FORD ROADSTER, Late '25, $300. New finish. Extras. $100 dn. $21 mo.

DUNHAM for FORDS

Ford Dlr. Used Car Dp. 1918 S. Main

FORD 1926 roadster. This car has the appearance of new, mechanically it is in A-1 condition, good tires. Must sell this week, $345. Will arrange terms. 5181 West Adams.

FORD 1926 Road., Ruckstell axle, perfect condition, $335. Hurry. Ford—BEN FAHY—Dealer 827 S. Figueroa. Open eves.-Sun.

FORD roadster, 1926, perfect condition. Speedometer, spare tire, etc. $315, $75 down. 1145 S. FIGUEROA. WE. 6701.

FORD ROADSTER, new tires, A-1 cond. $60 cash. 521 W. VERNON.

FORD rdst., '26 mod., balloons, extra, $315, terms. 2984 S. VERMONT.

FORD roadster, 1925, like new, lots ext. Sac. $250. Owner, DR. 8338.

HUDSON '25 Murphy Brougham, 11,000 mi. Winfield carburetor, Biflex bumpers, trunk, disc wheels, new tires, also spare, nickel radiator, other extras. $685. PR. 590539.

HUPMOBILE 8 rdstr., 5 mos. old; sacrifice, by lady going east. $1700 MRS. BURKE, GLadstone 7189.

HUPMOBILE "8" rdst., 6 mo. old. Sac., leaving city. Mrs. Burke, GL. 7189.

MARMON '24 SPEEDSTER, $1695. The classiest car in the city.

Many Other Bargains
1401 NORTH VINE. HO. 2901.

MARMON chummy roadster, good rubber, motor in good shape, $175. Full price, terms. Act quick. 1424½ MICHELTORENA.

MARMON 1923 4-pass. speedster. The snappiest car in town. W. H. Cook, Autos. 1135 S. Olive.

Nash Sport Roadster
Almost brand new, only used a few weeks. Must be sold. Terms arranged. WALTER M. MURPHY
909 So. Olive

NASH advanced 6 roadster, 1927 ser. Brand new car. Must sell immediately. Willing to sac. at tremendous discount. Accept old car in trade. Lib. time payts. arr. 507 S. Flower.

NASH '26 advance road., practically a new car, fully equipped and guaranteed. Attractive price, $275 down. Kelley Kar Co. 1834 S. Figueroa.

NASH 1925 "Advance 6" road. New sport finish, many extras. W. H. Cook, Autos. 1135 S. Olive.

OAKLAND 6 sport roadster, 1927, latest ser., almost brand new, driven very little. Must sell immediately at tremendous sacrifice. Liberal payments arrg. $255 dn. 507 S. Flower.

OAKLAND sport rdst., latest '26 ser. Brand new, driven few hundred mi. Fully equipped. Must sell at once. $285 down. 1230 S. FIGUEROA.

PEERLESS 1924 ROADSTER 5 good tires, 4-wheel brakes, finish and general condition are practically like new. $1175. G.M.A.C. terms.

DON LEE
Cadillac Distributor Over 20 Yrs. 1076 WEST 7TH. DU. 1180.

Peerless 4-Pass Rdstr.
MECHANICALLY O.K. GD. PAINT GOOD RUBBER. A GOOD BUY. 1047 S. GRAND AVE. WE. 9911.

STAR roadster, latest '24. Many extras. Original finish. Run 4600 miles. Must sacrifice at once, $235. Payments $85 down. 542 S. Figueroa.

STUTZ vertical 8 roadster, br. new, never run a mi. Bumpers, shock absorbers, ev. known ext. Must sac. at a great, big, tremendous disc. Easy pym. arr. $485 dn. 542 S. Figueroa.

WILLS St. Claire, 1926 roadster T-6 with Vogue special body. Maintained by chauffeur at all times, in perfect condition throughout. Owner leaving country. Call before 12 p.m., after Sunday. OX. 8430.

RIGHT NOW!
The most complete line of used cars and "Gold Seal" BUICKS in Los Angeles at our
NEW STORE
HOWARD AUTOMOBILE CO.
1020 So. Figueroa.

Sport Cars —40½

BUICK master 6 sport touring, 1925 model, beautiful 2-tone gray duco. Bumpers, every extra. Must sacrifice. Other extras. Sac. $785. Arrange terms. 818 Carondelet. DU. 2660.

AUTOMOBILES, ETC.—Miscellaneous

Sport Cars —40½

BUICK master 6 sport roadster, 1926 series, practically brand new car. Driven very little. Has every possible extra. Must sell immediately at tremendous sacrifice. Liberal time payments arrg. $285 dn. 507 S. Flower.

DURANT '23 sport touring, $185. Durant '24 business coupe, $285. W. P. HERBERT CO. 1110 S. Flower. WEstmore 0232.

DUESENBERG straight 8, perfect condition, $2250. Phone GL. 2072.

JEWETT sport tour., '26. A1 cond., good paint, top & rubber, snap, $485 easy terms. 3233 S. FIGUEROA.

Hudson Spt. Speedster, '24
Original Duco finish; many extras; wond. mech. cond. A buy at $600. 1047 S. GRAND AVE. WE. 9911.

LINCOLN sport phaeton, beautiful 2-tone Duco, tonneau windshields. Have spent $500 conditioning. Will accept $500 dn. Owner. WH. 2858.

LOCOMOBILE, 1922, 48, sportiff, 4-pass., wire wheels, car perfect, repossessed, full price $775. 1266 N. Western. GL. 7205.

MERCER raceabout, new Duco paint, new top, all accessories, price reas. Call owner. 54770 or FI. 4857.

OAKLAND 6 sport roadster, 1927, latest ser. Almost brand new. Driven very little. Must sell immed. at tremendous sacrifice. Liberal payments arrg. $285 dn. 507 S. Flower.

PACKARD 1924 sport, original finish, good tires, many extras, $1350, tms. Reo Motor Car Co., 422 W. 12th.

STUDE. big 6 speedster, 1924. A car that has been completely rebuilt. New Duco finish, tires like new. Calif. top, trunk, 2 spare tires, etc. $795. 1401 N. VINE. HO. 2901.

Speedsters —40-K

Kissel Speedster, 1924
Classiest car on the street; hydraulic 4-wheel brakes, balloon tires; mechanically o.k. Duco finish like new. SPECIALLY PRICED AT $1200 1047 S. GRAND AVE. WE. 9911.

Coupes for Sale —40-C

Buick 1926 Coupe.
Gold Seal "Master 6" 4-pass. Only $1700. G.M.A.C. terms. HOWARD AUTOMOBILE CO. 1367 So. Figueroa. WE. 5012.

BUICK standard 6 coupe, late 1926 series, 2-passenger, practically brand new car, fully equipped. Will sac. at tremendous bargain. Time payments arranged. $250 dn. 507 S. Flower.

BUICK '25 COUNTRY CLUB COUPE Master "6," like brand new. $1475.

Many Other Bargains
1401 North Vine. HO. 2901.

BUICK COUPE, 1925. $885. 850 S. VERMONT.

Cadillac 63 Victoria
4 pass. model with beautiful new finish, car shows the exceptionally good care it has had. Equipped with 5 balloon tires, bumpers, etc. Our low price will appeal to you. Tms. PELTON MOTOR CO. MARMON AGENCY 1345 So. Figueroa. WEstmore 5341.

Cadillac '25 Victoria
Excellent condition. Duco finish, five wire wheels. Owner, C. O. Miller, Gaylord Apartment. DUnkirk 4000.

CADILLAC 8, 5-passenger coupe, late series, model 61. Special fin. Bumpers, every extra. Must sell at once at tremendous sacrifice. Liberal payments arrg. $285 dn. 507 S. Flower.

CHEV. coupe, '24, new Duco, 5 India balloons, reconditioned. A real sac. at $295. Terms. BROKAW-BAUER, 5300 S. Broadway. AX. 7434. Eves. and Sun.

CHEVROLET 1926 coupe, gray finish, new tires, disteel wheels, looks like new, big snap, terms. J. V. BALDWIN, 1417 S. Figueroa

Chevrolet Coupe, 1923
A dandy little car. $200. 1047 S. GRAND AVE. WE. 9911.

CHEV. coupe, '24. New green finish. New tires. $265. Tms. 769 S. Vermt

CHRYSLER "80" COUPE
Very small mileage, like new. Big discount, $2350. Pasadena Packard Agency, 1035 E. Colorado st.

CHRYSLER 70 Royal coupe, latest 1925 ser. Has special finish, looks and runs likes brand new car. Must sacrifice immediately. Liberal payments arrg. $275 dn. 507 S. Flower.

CHRYSLER 80 Imperial 4-pass. cpe., br. new, run few mi., fully equip. Must sacrifice over $1000 disc. Party returning east. Easy payments arr. $485 dn. 542 S. FIGUEROA.

CLEVELAND 6 COUPE, 1926—Latest model like new, guar. throughout. Easy terms. W. P. HERBERT CO. 1110 S. Flower. WEstmore 0232.

Dodge Coupe, '24
Model, for sale direct by owner. Motor just overhauled and in excellent condition. See Mr. Hileman.

Geo. E. Read, Inc.
REALTORS
467 Beverly Drive
BEVERLY HILLS
Phone Oxford 6177

DODGE. Late model. Special coupe. Looks and is good as new. Must sell this car at once. $200 will handle. 1136 S. OLIVE.

DODGE bus. coupe, A1 cond. late '23 new paint. $435, terms. WA. 8412.

Durant 1923 4-Pass. Coupe
Westinghouse shock absorbers. A-1 mech., specially priced $250. 1047 S. GRAND AVE. WE. 9911.

ESSEX '25 COUPE, refinished a beaut. 2-tone tan, new rubber, practically new car. Fully guar. Only $160 dn. Kelley Kar Co., 1834 S. Figueroa.

FORD 26 series coupe. Rebuilt, refinished, new balloon tires, natural wood wheels, Planator trans., bumpers, lock steering wheel, spare tire, speedometer, Klaxon horn, nickel radiator, foot feed, etc. Monthly payments $28.50. 3 days free trial, 30 days free service. J. A. NADEAU'S Bargain Center, Central & Slauson. Open eves. and Sunday.

FORD coupe, 1924, brand new Duco paint, excellent rubber, 30-day guarantee. Only $50 down. Pearl Motor Co., AUTHORIZED FORD DEALER, 2254 Colorado Blv., Eagle Rock

FORD 1926 model coupe, only driven 7000 miles, like new throughout, many extras, 5 balloon tires; sacrifice, $425. Terms. 1509 S. Figueroa

Ford 1922 Coupe
Clean job, mech. O. K. A buy. $85. 1047 S. GRAND AVE. WE. 9911.

FORD coupe, '24, $250. New paint & rubber. $90 down. Bal. to suit. Guar. 1533 W. 7TH ST.

Ford Coupe '26, $95 Dn.
It's "MILLERIZED." 46th & Bdwy.

FORD '26 coupe, perfect. Private party will sacrifice, terms. 212 S. GRAMERCY PL. WA. 4253.

FORD coupe, '26, latest series, driven very little, must sell $395. Paymts. arranged. 1145 S. FIGUEROA.

FORD coupe, '25 mod., special, $200 extras, $275. $90 down. 2984 S. VERMONT.

FORD coupe, 1926. Splendid condition. Good as new. RO. 8655.

HUPMOBILE 8 coupe, '27 mod. Brand new car. Run few miles. Big discount. Payts. $295 dn. 542 S. Fig'oa

MARMON 1920 coupe, $400. 1059 S. FIGUEROA. WE. 4114.

MAXWELL 1925 coupe. Salesman don't overlook this buy. It's a beauty. Like new, 5 balloon tires and fully equipped. Some barg. $175 dn. 546 S. WESTERN. DU. 1386.

NASH, 1926 advanced 6 coupe, 4 mos. old; see owner, — El Centro st., Hollywood. Ph. HE. 4781.

OAKLAND Landau coupe, 1927 series, practically brand new car, 2-pass., driven few miles. Has double bar bumpers, every possible extra. Taken on trade. Must sell immediately at tremendous disc. Liberal time payments arr. $285 dn. 507 S. FLOWER

PACKARD 6 coupe, 1925, 5-pass. New balloon tires, disc wheels, refinished in beaut. two-tone duco, equipped with trunk, bumpers, many other extras. $1875. Terms. HUP USED CARS, 516 W. Pico.

STAR 6 cpe., latest '26 series, br. new, driven 200 miles. Bumpers, spare tire & every known extra, must sac. $185 down. 542 S. Fig.

STUD. Victoria coupe, 4-pass. Special 1926 finish & upholstering like new. Extra good tires. $1225. Terms. DOUGLAS M. LONGYEAR, INC. Hollywood Packard Dealer. 1926 Hollywood Blvd. GR. 2194.

STUDEBAKER spec. 4-pass. coupe, '26 mod. Br. new, only driven few hundred miles. Bumpers, disk whls., 4-whl. brakes & every known ext. Pym. arr. $285 dn. 542 S. Figueroa

STUDEBAKER Standard 6 coupe, latest 1925 ser., Country Club model. Has special finish, Biflex bumpers, every extra. Must sac. immed. Easy payts. arr. $250 dn. 507 S. Flower

STUDE. '26 special Victoria, new rubber, original finish, fully equipped, exceptional buy. $[illegible] dn. Kelley Kar Co., 1834 S. Figueroa.

AUTOMOBILES, ETC.—Miscellaneous

Coupes for Sale —40-C

A NEW USED CAR STORE
Open Sundays. Open Evenings.
HOWARD AUTOMOBILE CO.
1020 S. Figueroa st.

Sedans for Sale —40-D

Buick '25-47 Sedan
5-pass., completely refinished, new balloon cord tires, trunk in rear, spare tire, etc. Beautiful heavy velour upholstery, motormeter, bumpers, etc. Priced low. PELTON MOTOR CO. 1345 S. Figueroa. WE. 5341.

BUICK master 6 sedan, latest 1926 ser., 5-passenger, 4-door, practically brand new. Only driven few miles. Has double bar bumpers, many extras. Tremendous sac. Accept old car in trade. Liberal time payments arranged. $300 down. 507 S. Flower.

Buick 1926 Sedan.
4-door, "Gold Seal" master 6. Original throughout. $1450. Think of it. HOWARD AUTOMOBILE CO. 1367 So. Figueroa. WE. 5012.

Buick 1926 Sedan
"Gold Seal," only $1275. Terms. HOWARD AUTOMOBILE CO. 1212 So. Main St. WE. 6385.

BUICK 1926 2-dr. sed. a wonderful buy. Only $245 dn. Bal. 18 mos. Buick Specialty Co. 1215 S. Flower

CADILLAC 63, 5-pass. Brougham, exceptionally clean, new tires. Priced right. Terms. NERNEY, LINCOLN DEALER 1313 N. VINE. GL. 0505.

CADILLAC sedan, model 61, late 1923, 5-passenger, 4-door. Original finish, looks brand new. Extras. Beautiful car, wonderful buy. $1085, terms arranged, $250 down. 507 S. Flower.

CADILLAC 61 sedan. This car has been completely rebuilt. Refinished in Duco, new tires and guaranteed. Cannot be told from brand new. $1450. Tms. 1401 N. Vine. HO. 2901

Chandler Chum. Sedan '24
New tires, duco, original finish, perfect thruout.
A REAL BARGAIN AT $695.
1046 WEST 7TH

CHANDLER SEDAN, 1924, $795—Ovrhled. mech. & guar. Easy tms. W. P. HERBERT CO. 1110 S. Flower. WEstmore 0232.

CHEVROLET sedan, '26 ser. Br. new, only driven few hundred mi. Need money, must sell today. $595. Pym. $150 down. 1230 S. FIGUEROA.

CHEVROLET SEDAN, 1925 $150 DOWN LOOKS LIKE NEW 1519 S. FIGUEROA ST. WE. 2321

CHEV. 4-dr. sed., de luxe '26 model. Looks & runs like br. new. Must sac. Easy tms. arr. 542 S. Figueroa.

CHRYSLER 70 sedan, latest 1925 ser. Orig. fin., looks & runs like brand new, driven very little. Fully equip. Tremendous sacrifice. Liberal payments. $285 down. 507 S. Flower.

CHRYSLER 70 crown sedan, late 25. Perfect shape throughout. Lots of extras. Terms. 1234 S. OLIVE. WE. 5735.

CHRYSLER 58 sedan, only driven 4 mo. Mech. A-1. Good rubber. $210 down. 1136 S. OLIVE. WE. 1776.

CHRYSLER 70 sedan, '27, brand new, big saving by buying my order 599-624, evenings only.

CHRYSLER '25 sedan, 6-70 model. Beautiful car. $245 dn., bal. 18 mo. Buick Specialty Co., 1215 S. Flower

CHRYSLER 4-dr. sed., '26 mod. Can't be told from new. Must sell today. $795. Tms. $195 dn. 542 S. Figueroa

CHRYSLER 70 LATE MODEL BR. $895. $145 DOWN. 1268 S. Alvarado. BE. 2448. Op. ev

Dodge Brothers Sedan
1926 Special. Driven very little and practically new; Disteel wheels, bumpers, etc. Special $975. ALBERTSON MOTOR COMPANY Dodge Brothers Motor Car. 1534 So. Figueroa. Open Evenings.

DODGE de luxe sedan, almost new, cost $1415 fully equipped. Sacrifice $1085. 1245 WILSHIRE BLVD., Beverly Hills. OX. 4403.

DODGE '26, 3 mo. old, sell equity, take small car in trade, priv. owner HO. 3114 or Sun., VE. 5217.

DODGE 26 sedan, 3 months old. Will take substantial disc. Ph. HO. 3114. MR. MOORE. Evenings, VE. 5217.

DODGE sedan, perfect cond. '24 model. 2947 Palm Grove Ave. EM. 7623

FORD TUDOR. Late model. Finished in latest color duco. New balloon tires and new battery. Extras. $395. Terms. Open evenings and Sundays.

DUNHAM for FORDS

Ford Dlr. Used Car Dp. 1918 S. Main

FORD 1926 TUDOR SEDAN Practically brand new car, never been registered. Carries new-car guarantee. Big discount. Terms. J. A. NADEAU'S BARGAIN CENT. Central & Slauson. Open eves.-Sun.

FORD Tudor, 1924, three of them, new paint, good rubber, guaranteed, many extras. $50 down. PEARL MOTOR CO., 2254 Colo. Blvd., Eagle Rock

FORD foredoor, 1923, original finish, A.C. brakes, many extras, excellent condition, $225. 2339 LUCERNE AVE. EM. 2045.

FORD '25 mod. fordor sedan. $250. Good mech. condition, good rubber & paint. 1136 S. OLIVE. WE. 1776.

FORD SEDAN, 1923 STYLE $125. 108 W. Pico. WE. 6209.

FRANKLIN sedan, 1926. Almost new. Driven about 5000 miles. Owner going east. Must sell. Mr. Greenough, Phone Whittier 424-259.

FRANKLIN '22 Brougham, completely overhauled, perfect bargain. DU. 2050.

HUDSON SEDAN
One 1926 5 Passenger
One 1926 7 Passenger
LIKE NEW, RECONDITIONED LOTS OF EXTRAS SPECIAL LOW PRICE CONVENIENT TERMS 30 DAYS FREE SERVICE. Guar. WALTER MURPHY MOTORS CO.
942 S. HOPE ST.

HUDSON SEDAN, 1926
Less than six months old. Like new. Murphy 30-day free service guarantee. Open evenings.
1046 WEST 7TH

HUDSON BROUGHAM Almost new. This car is perfect. Don't miss it. The best buy in L.A. Guaranteed WALTER M. MURPHY
909 SO. OLIVE

HUDSON brougham, '26 ser., br. new, only driven few hundred mi. Bmprs. & every known ext. Sac. $985. Easy pymts. arr. 1230 SO. FIGUEROA.

HUDSON brougham, 1926. Orig. fin. Tires, everything like new. Many extras. Must sac. $985. Payments arranged. $250 down. 542 S. Figueroa.

HUDSON sedan, reconditioned, guaranteed, 30 days' free service. Looks positively brand new. $285 handles. Bal. to suit. 5980 Sunset Blvd.

HUDSON brougham, 1926, practically brand new car. Has extra equip. Tremendous sacrifice. $1085. Liberal terms arr. $250 dn. 507 S. Flower.

HUDSON BROUGHAM, 1925. 5980 SUNSET BLVD.

HUPMOBILE club sedan de luxe, latest 1925 series, 4-cyl., prac. brand new car. Driven very little. Has balloon trs., trunk, bumpers, every possible extra. Tremendous sac. Liberal pymts. arr. $175 dn. 507 S. FLOWER.

HUPMOBILE 8 sedan, 1927 model. Driven few months. Price $2095. C. Jepson, phone 424-259, Whittier. 242 S. GREENLEAF.

JEWETT, '25, SPEC. SEDAN, THE BIG ONE, JUST LIKE NEW. SACRIFICE. 2212 S. FIGUEROA.

LINCOLN Judkins sedan. This beautiful 5-pass. sedan has never been registered and is in new-car condition throughout. Always had chauffeur care and is a value that cannot be duplicated at $2350. Terms. J. A. NADEAU CO. Central & Slauson. HU. 2240.

Lincoln 4-Pass. Sedan
1924 series in perfect condt., has all new tires and just had new Duco finish, must sac. $2275. Harmon & Atwood. 2146 W. Wash.

LINCOLN 1925 5-pass. sedan. Condition like new. Owner must realize. Will sell for $750 under market price. 163 S. Sycamore. WH. 2858.

LINCOLN 7-passenger Sedan. Rebuilt and repainted at cost of over $450. Owner must realize. Will accept $750 down. WH. 2858.

LINCOLN 1924 Judkins Berline. New tires, new duco finish. Terms. W. H. COOK, Autos. 1135 S. Olive.

LOCOMOBILE brougham, latest '26 ser. Br. new, only driven few hundred mi. Bumpers & every possible ext. Cost new $2900. Willing to sac. $1585. $385 dn. 542 S. Figueroa.

MARMON 1924, 4-p. sed., excep. buy. Tms. 6455 Sunset Blvd. GR. 1171.

MOON 4-door de luxe sedan, '27 mod. Brand new, run 60 mi. Big disct. Tms. arr. $385 dn. 8% int., no brok. or carrying chgs. 542 S. Figueroa.

MOON SEDAN, '25. Take up old contract. $50 mo. 200 W. PICO.

NASH 1926, special 6 2-dr. sedan, bumpers, trunk, etc. Will sacrifice. $985, terms. 1145 S. Figueroa.

NASH sedan, 5-passenger, 1925, guaranteed. 1245 WILSHIRE BLVD., Beverly Hills. OX. 4403.

NASH 1926 2-dr. sedan, $245 dn. Fully equipt. Small mileage, mech. A1. 1136 S. OLIVE. WE. 1776.

NASH light six, 4-door sedan, nearly new, driven 3000, $985. 1412 SO. BRONSON.

AUTOMOBILES, ETC.—Miscellaneous

Sedans for Sale

OAKLAND Landau sedan, late 1926 series de luxe. Has double bar bumpers, large trunk, every possible extra. Must sell immediately at tremendous discount. Liberal time payments arranged. $285 down. 507 S. Flower.

OAKLAND landau sedan, '27 mod. Br. new car, run few mi. Big disct. Terms arr. $285 dn. 542 S. Fig'oa.

OLDS 1926 SEDAN, $[illegible] J. W. LEAVITT & CO. 1146 S. Figueroa. Open [illegible]

Overland De Luxe Sed. '25
This fine, economical 4-door sedan, with original Duco, good tires, guaranteed. Just the car for these cold nights. Only $295.

Willys-Overland Pac. Co.
1065 S. Figueroa St.
WE. 1501

Overland 6 Sedan. $650
1925 de luxe. Must sell at $650. Tms. arr. 1509 S. Figueroa.

PACKARD IMPERIAL SUBURBAN 1924, in exceptionally splendid condition throughout. Has had excellent care and shows it. $1785.

DON LEE
Cadillac distributor over 20 yrs. 1076 W. 7th. DU. 1180.

PACKARD 6 1926. PRICE $[illegible] 5-pass. sedan. Driven very little. Will give new car guar. [illegible] terms to respons. party. [illegible] A. ORFILA, JR., 1000 S. [illegible] WE. 0331. Res. tel. WH. [illegible]

PACKARD 5-pass. sed., '26 mod. Br. new, only driven few hundred mi. Party returning East, must sac. $1985. $285 dn. 542 S. Fig'oa.

PACKARD 6 sedan, late model, sacrifice. Call owner. 1048 W. 37th Pl.

PACKARD 6 sedan, $1600. 1059 S. FIGUEROA. WE. 4114.

PAIGE de luxe sedan, 1926 model. Run 7600 miles. Like new. Sacrifice by owner. Terms. EM. 6322.

PIERCE-ARROW 33
FRENCH LANDAU. ACTUAL SACRIFICE. EXCELLENT THROUGHOUT.
Pierce-Arrow Agcy.
6760 Sunset Blvd. HO. 4[illegible]

PIERCE, 4-dr. sedan & tour. [illegible] Mod. 38. Perf. cond., both bargains. ARNOLD, 10th & Olive. TR. [illegible]

REO 1923 sedan, refinished & good mech., new tires. $725. terms. REO MOTOR CAR CO., 422 W. 12th.

REO sedan, 1925. Driven [illegible] Like new. BE. 6151.

STAR de luxe brougham, '27 mod. Br. new car, run few miles. Sac. [illegible] Terms $150 down. 542 S. [illegible]

STUDEBAKER Standard 6 sedan, late 1926 series, practically new car, driven very little. Has double bar bumpers, many extras. Must sell at tremendous sacrifice. Liberal payts. arrg. $255 dn. 507 S. Flower.

STUDEBAKER late 1924 special 6 brougham. Had wonderful care. Car looks like new. Many extras. $[illegible] down. 1045 S. FIGUEROA.

STUDEBAKER spec. 6 brougham, '25. Like brand new. Owner has [illegible] sell. 534 S. UNION. DR. [illegible]

STUTZ 8 sedan, 1926. This is a special sedan and is like brand new thruout. Only driven 2200 miles. Used car buyers, see this beautiful auto before buying. $1300 discount. Terms. 1401 N. VINE. HO. 2901.

STUTZ, new 5-pass. brougham, never been registered, very liberal discount. 460 S. Rugby, Huntington Park. DE. 1545.

WILLYS-KNIGHT 65 brougham, 4-wheel brakes; fully equipped. Practically like new; will sacrifice. Terms. 1209 Campbell ave., Alhambra.

A '26 Hudson Brougham
LIKE NEW—TERMS
30 days free service guarantee.
OPEN EVES. & SUNDAYS
942 SO. HOPE ST.
WALTER M. MURPHY MOTORS

A NEW USED CAR STORE
Open Sundays. Open Evenings.
HOWARD AUTOMOBILE CO.
1020 So. Figueroa St.

$850 EQUITY 1926 Hupmobile 8 sedan. Will accept cash offer of [illegible] for clear car quick. Owner, [illegible] RATHBUN, 625 W. 9th st.

Coaches for Sale —40-[illegible]

CADILLAC 63 COACH, 1925. Just like new car. $350 [illegible] You will have to hurry if you want this one. 1313 N. Vine. GL. 0505. NERNEY, LINCOLN DEALER

CHANDLER 6 coach, late 1926 series. Looks brand new. Has special finish. Bumpers, every extra. Must sell at once. Easy payments arranged. $150 down. 507 South Flower.

CHRYSLER '25 Coach: wonderful condition: new Duco paint; balloon tires; hydraulic 4-wheel brakes. PRICED TO MOVE. $7[illegible] 1047 S. GRAND AVE. WE. [illegible]

CHRYSLER 70 coach, latest '26 model. Can't be told from brand new. Many extras. Sacrifice, $1185. Terms arranged. $275 dn. 542 So. Figueroa.

DODGE coach, latest 1925 series. Original finish, cannot be told from brand new car. Many extras. Must sacrifice at once. Liberal payments arranged. $170 dn. 507 S. Flower.

DODGE 1925 SPECIAL COACH 5980 SUNSET BLVD.

ESSEX 6 BUYERS ATTENTION
EVERY CAR
offered for sale with the Murphy safe-purchase guarantee is overhauled, repainted, and equipped with new tires by the distributor. Doesn't this appeal to you? It should, inasmuch as it protects the buyer and gives you an excellent car.
WALTER M. MURPHY MOTORS CO.
Hudson-Essex Distributors for Southern California.
942 S. Hope st.
Open evenings & Sundays.

ESSEX COACH
LET US SHOW YOU ONE. Refinished, 4 new tires, spare tire, bumpers, upholstery perfect, mechanically overhauled, motometer, mirror, wiper. 30 days' free service guarantee. WALTER M. MURPHY MOTOR CO.
942 SO. HOPE ST.
OPEN EVENINGS & SUNDAYS
Price only $595.
On Terms.

ESSEX 1926 coach, original finish, perfect, excellent balloon tires, upholstery like new, many extras. A car that has had very little service and is an exceptional buy. Monthly payments $35.67, including insurance and interest. 1208 S. Figueroa.

ESSEX COACH $5[illegible]
Reconditioned, can't tell from new. Covered by Murphy safe [illegible]. WALTER M. MURPHY MOTORS Hollywood, 5980 Sunset.

ESSEX coach, '26 model, looks & runs like brand new. Orig. finish, bumpers, every ext. Must sacrifice $425. $100 down. 1230 S. Figueroa.

ESSEX coach, small post late model. Has good rubber and in fine mechanical condition. $495. 5980 SUNSET BLVD.

ESSEX '25 COACH, narrow post, disc wheels, bumpers, motometer, at the low price of $395. $95 down. Kelley Kar Co., 1834 S. Figueroa.

ESSEX coach, '26 series. Only driven 5000 miles. Can't be told from new. Must sac., $395. Payments $110 down. 1230 S. FIGUEROA.

Essex Coach, $395—
Driven 9000 miles. 524 W. Pico.

ESSEX coaches, 1926 models, $95 down. Finance Co.'s sale repossessed cars. 1040 S. Fig'roa. See [illegible]

ESSEX coach, famous 4-cyl. late model. Perfect. $95 down. 542 S. Figueroa.

ESSEX coach, '26 mod. extras, $400. $100 dn. Capitol 3661.

HUDSON COACH
Reconditioned, 30 days' guaranteed service, new tires. Reduced. Special price, on terms. WALTER M. MURPHY MOTOR
942 SO. HOPE
OPEN EVENINGS & SUNDAYS

HUDSON COACH. Late '25. Like new. GUARANTEED. Thirty days' free service. See this car before you buy. WALTER M. MURPHY
909 SO. OLIVE
OPEN EVENINGS & SUNDAYS

Hudson '25 Coach. $6[illegible]
Very late. Original finish, 6 balloon tires, trunk, bumper, motometer and other extras. Real steal. Terms. REEVE GARTZMANN, 1208 S. Figueroa.

HUDSON coach, late '25 model. Original finish, bumpers, other extras. Sacrifice, $635. Payments arranged. $135 down. 542 South Figueroa.

HUDSON coach, '26 model, blue paint, driven only 9600 miles. New spare. Many extras. $765. Original owner. TR. 4887.

HUDSON coach, 1926. Can hardly be told from new. Has excellent rubber, bumpers, trunk, etc. Must sell. Easy arrange terms. 5980 SUNSET BLVD.

HUDSON coach, '24 model. Original finish, many extras. Looks like new. Sacrifice $695. Terms arranged. $195 down. 542 South Figueroa.

Hudson '25 Coach, $[illegible]
3 in stock. Terms. 524 W. Pico.

HUDSON COACH, 1925. ONLY [illegible] on terms. Numerous extras, trunk. 3950 S. Vermt. (Hudson dlr.)

HUDSON coach, '25 model. [illegible] finish, run very little. [illegible] $395. Terms $[illegible] dn. 542 S. [illegible]

Los Angeles Daily Times.

POULTRY AND SUPPLIES—
Pigeons, Rabbits, Bees

Poultry and Supplies —44

WE have vaccinated W. L. pullets getting ready to lay. Burbank Pullet Farm, 1001 Chestnut St., Burbank.

150 R. I. RED roasters, 4 to 6 lbs. Also fat ducks. Redwing Hatchery, 1046 E. Florence. DEL. 6893.

POULTRY WANTED, all kinds; will call anywhere. CITY POULTRY, 3921 S. Hope st. AT. 6263.

POULTRY WANTED — ALL KINDS Will call anywhere. STAR POULTRY, 1250 E. 22nd st. HU. 0654.

BEST egg mash, $2.60, scratch $2.75 del. American Grain Co. TH. 3333.

Ducks, Geese, Turkeys —44-D

WANTED—TURKEYS AND DUCKS. WILL CONSIDER OTHER KINDS OF POULTRY IF A BARGAIN. SPOT CASH PAID. MR. SCOTT. 6226½ SANTA MONICA BLVD. PHONE GRanite 6884.

Rabbits, Hares, Etc. —44-C

TO INTRODUCE our new location, we make the special prices of $7.50 each. New Zealand Whites and $10 each on Chinchillas, pedigreed and registered. Full supply of feed at cost. FREEMAN'S, 3200 Foothill Blvd. Just E. Lamanda Park.

MANCHU Chinchillas, American white fur meat, does bred, $3 up. 5634 S. FIGUEROA.

RABBITS, all breeds, bucks, bred does, $3.50. Guar. 10020 S. WESTERN.

PETS AND SUPPLIES—
For Sale, Exchange, Wanted

Birds —46-A

ALL kinds of canaries and finches. Johnson's, 5818 Carlton Way, Holly.

FOR SALE—Talking Panama parrot. Cheap. BE. 6656.

Dogs —46-C

MALE Pekingese 5 mos. old. Beautifully marked with black face and ears. Pedigreed. Sacrifice at $35. Call Dr. Scott, OX. 4404, or owner, GR. 1606.

MALE Pekingese, beautifully marked with black face and ears, highly pedigreed, sacrifice at $35. Call DR. SCOTT, OX. 4404 or owner, GR. 1606.

GERMAN POLICE DOG

Pedigreed female, 1 year old. $17 Manning avenue, Westwood.

BOSTON pup $10, brood matron $35. 3411 Hickory St., near Manchester & Alameda st.

HOUSES—
For Sale

Miscellaneous —50

HOMES Built to Order

How'd you like to have a charming home of 7 or 8 rms. built to your own order in the exc. West Hollywood foothill district, surrounded by magnificent residences? Plans, construction, interior arrangement, decorations and appointments all exemplifying your ideals. Have your dream home realized? GOOD. Here's my proposition. I have a few wonderful view lots just no. of Sunset Blvd. I'll furnish plans and build your home that would sell for $22,000, including the lot, and deliver to you for $16,500. Terms, $1500 cash, $2000 to $2500 upon completion. Balance first mortgage and trust deed. Address N, box 335, Times Office.

For Sale or Exchange

A very beautiful estate, comprising one square block of high land, commanding fine view of mountains and sea. Over 200 fine large ornamental trees of all descriptions. 2 houses of eleven and four rooms, respectively. A very desirable location for home or sanitarium as it is high, dry and quiet. Just off State Highway to San Diego. Want property in Los Angeles or Santa Monica to appraised valuation of $35,000. Encumbrance $10,000 due 3 years. 6%. See Mr. A. C. Walter.

The Frank Meline Co.
Ocean ave. & Santa Monica Blvd. Santa Monica. Phone 26161.

$21,500. $21,500.

Charm and Beauty

A home of character and loveliness. 2-story Spanish stucco in the West Hollywood foothills. 9 rooms, 4 bedrooms, 3 wonderful tiled ...

HOUSES—
For Sale

West and Northwest —50-A

Beautiful Wilshire Home

2 blks. E. of Western, 2 blks. N. of Wilshire. Exact loc. 451 S. Serrano ave. Lge. liv. rm., den, scr. pch., din. rm., bkfst., kitch., maid's rm. & bath, 1st floor. 4 lge. bedr., slp. pch. & 2 baths, 2nd fl. Lge. dble. gar. with chauffeur's rm. No cash required. Will take all paper or small home in L. A. or Pasadena up to $10,000 if priced right. Call at 451 S. SERRANO or phone WA. 4629, from 9 to 4. Eves. WA. 3770.

PLEASE INVESTIGATE THIS BARGAIN

801 N. Hudson, cor. Waring, near Wilshire Country Club, and one block to Melrose Ave. Lot 50x135 (worth $7500.) Nearly new 6-room bungalow, 2 bedrooms, tile bath and kitchen sink. Large front porch—glassed-in, and screened; fruit and shade trees; immediate possession. J. A. Wandell, owner, HE. 1141.

$7500

$750 down. $72 a mo. inc. int. 1-story stucco located 3 blocks from Pico on high ground in the Westwood district. This home with its commanding position and low price is a wonderful buy. CHAS. CLOPTON, 248 So. Brand, Glendale. Ph. Glendale 131.

Wth. $28,500, Go $18,500

OWNER GOT ON FORECLOSURE, JUST WANTS MONEY BACK

CARTHAY CENTER sacrifice, 1 blk. from Wilshire, 8-rm. colonial house, 4 bedrooms, 3 tile baths, furnace; double garage; terms. S. SOBERY, 720 N. Ardmore. GL. 0976.

$2000

10-room dble. bungalow, with dbl. garage. Income $100 per mo. Fine section. Price $9000, worth $12,000; take $2000 cash, bal. mtge. Call 805 Pershing Sq. Bldg., VA. 9741, or OR. 6573.

2 STORY BARGAIN

8 RMS., 3 BATHS, $12,500 Wilshire-Fairfax dist. New, well built. Span. type res. Liv. rm. 16x26½. All ¾-inch floors. Unit heat. Patio balcony, etc. Real buy. Apply 6101 WILSHIRE. OR. 6601.

TO SETTLE ESTATE

COURT ORDERS SOLD

Mod. 4-rm. stucco, fully furn. Dbl. gar. Lot 50x135. Full price $4450. Mtg. $1000, bal. cash. Worth $6000. ...

HOLLYWOOD—
For Sale, Exchange, Etc. —51

A Real Bargain

At $90,000.

OWNER NOT LEAVING THE CITY

JUST LIQUIDATING AT VINE STREET

BETWEEN SANTA MONICA & SUNSET

230 FEET OF Double Street Frontage And 290 Feet Deep

WITH 11 MODERN BUNGALOWS & 5 GARAGES

Only $30,000 Required

and $60,000 PAPER

Louis N. Rahn
EXCLUSIVE AGENT.
731 PACIFIC MUTUAL BG., L. A.

FOR EXCHANGE

Twelve unit court. Faces three streets. 270-foot frontage. Zoned for business. Frontage 300 feet away is selling for $1500 a front foot, corners $2500. Heart of Hollywood. Price $70,000. Clear Santa Monica Boulevard vacant or first paper to $40,000. Income $575 month with waiting list. See Mr. W. E. Mason with

The Frank Meline Co.
Ocean ave. & Santa Monica Blvd. Santa Monica. Phone 26161.

LESS THAN COST
LESS THAN VALUE
LESS THAN MARKET

...

BEVERLY HILLS—
For Sale, Exchange, Etc. —51-A

Today's Special

MUST BE SOLD THIS WEEK

$4000 level lot above Sunset Blvd., Woman's Club, Lloyd and Ince Estates, on 60-foot paved blvd., adjoining a $5000 lot same size. All imp. incl. Many fine new homes close by, recently built and occupied. Live oak and sycamore trees. About 1-3 cash. Balance within 3 years.

Proven value $5500.

See ARTHUR M. KELLEY, with
The Frank Meline Co.
Exclusive Agents.
462 Canon Dr. Beverly Hills. OX. 6171. Eve. OX. 2733.

SPECIAL

Business Property
SIZE 50x150

Canon Drive, north of Wilshire Blvd., Beverly Hills. Only $42,500. Terms. Should show a handsome profit.

Highly recommended as an investment. Quick action essential.

See JACK KOERNER, with
The Frank Meline Co.
462 Canon Dr. OX. 6171. Beverly Hills.

$21,500

Outstanding Value In A Two Story English Home

Nothing like it for the money north of Santa Monica Blvd.

510 No. Elm Drive.

7 rooms, 3 bedrooms, 3 baths. All features. This home is under replacement cost and is well worth your inspection.

GEO. R. SHEAN, REALTOR, 437½ No. Beverly Dr. OX. 1684.

If You Know Values ...

BEVERLY HILLS—
For Sale, Exchange, Etc. —51-A

VERY SPECIAL

BUNGALOW, ONLY $14,750 ON LOT 75x150 NORTH OF SANTA MONICA BLV.

Six lovely rooms, incl. studio living room 30x20. Takes $3000 cash and $100 monthly.

Immediate sale imperative. See

ARTHUR M. KELLEY, with
The Frank Meline Co.
Exclusive Agents.
462 Canon Dr., Beverly Hills. OX. 6171. Eve. OX. 2733.

FORECLOSURE

THREATENED

Must sacrifice my nearly new tile roof bungalow, large living and dining rooms, beautiful glassed in solarium with fountain, 3 master bedrooms, 2 baths, maid's quarters. Large lot on tree lined street. $7500 cash required. No trades. See my representative on the premises, or phone OX. 4369.

521 NO. ALPINE DRIVE.

MUST SACRIFICE

Brick Colonial Mansion

The most beautiful estate in "THE RIVIERA"

At less than cost of reproduction. 2 1-4 ACRES OR WILL DIVIDE S.E. cor. San Remo & Romany Dr. Go Beverly Blvd. to "The Riviera." Or phone OWNER, TU. 6866.

Cawthorne & Bergman, Inc

ORIGINAL Business Property Specialists OF Beverly Hills.

CAWTHORNE & BERGMAN, INC. Realtors—Investors
451 Rodeo Drive
OXford 1022

Beautifully-Furnished

7-rm. house, 3 bedrms., 2 baths, sanitas walls throughout, walnut grand piano, owner leaving city, will sac. 124 N. Palm dr. OX. 1622.

PRICED VERY LOW. Charming 8-rm. English house, large living rm. with high beam ceiling; dining rm. opens to patio and attractive yard. Pr. $12,650. 117 N. Oakhurst Dr., Beverly Hills. Ph. OX. 6669.

...

ALHAMBRA—
For Sale, Exchange, Etc.

NEW 6-room STUCCO, $6250, wonderful bargain. SEE IT. 150 N. GARFIELD AVE.

EAGLE ROCK—
For Sale, Exchange, Etc.

NEAR OCCIDENTAL COLLEGE 5-room modern bungalow, $5500. $500 cash, $50 mo. J. C. RICHARDSON, 5020 Eagle Rock Blvd., GAr. 2634.

FOR $50 down and $50 a mo., We can sell you a 2-rm. home on level lot 50x140 ft., in Eagle Rock near stores, car, and everything. 4346 GLASSELL AVE. AL. 1614.

HIGHLAND PARK—
For Sale, Exchange, Etc.

MODERN new 5-rm. house, highly imp. street, fruit trees, $4950, easy terms. 6191 Pasadena av. GA. 4800.

HUNTINGTON PARK—
For Sale, Exchange, Etc.

OWNER'S SACRIFICE

Pacific Blvd. lot nr. Florence ave. A-1 location. Will cut price $7000 for immediate sale. $3500 cash required. Call DE. 3360 or 100 E. PACIFIC BLVD.

6-RM. stucco, $4950, no down payment. Mod. tile. 8421 LONG BEACH BLVD., South Gate. DE. 4591.

SANTA MONICA—
For Sale, Exchange, Etc.

FOR SALE, 9-room English home at $2000 reduction if substantial cash payment is made, 5 bdrms., 3 baths, double unit furnace. Foundation & supports 1-3 heavier than required by building ordinance. Highest-gr. workmanship throughout. Location best in city. Open for inspection by owner, from 1 to 5. Price, $16,500. 240 Twentieth st.

3RD STREET

Between Wilshire & Santa Monica Boulevards. Income pays approximately 8% on total purchase price of $42,500. Only encumbrance $15,000 1st mtg., 7%, due 1930. ROBERT BUCHTEL, REALTOR, 1543 Vine st. GRanite 4096, Hollywood. Res. GL. 0471.

WE MAINTAIN a complete RENTAL ...

CITY LOTS AND LANDS—For Sale —53

Wilshire Blvd. at 26th St.
SANTA MONICA

LOTS ONLY $2000 INCLUDING ALL IMPROVEMTS. AND SEWERS.

TERMS, 1-5 CASH. BAL. 4 YEARS

SEE THE NEW
Wilshire-Pacific Tract
JUST OPENED!
THE LYON REALTY CO., AGTS. BRANCH OFFICE, 2815 WILSHIRE, SANTA MONICA.

A REAL SACRIFICE
Large corner ½ blk. from Pellissier Sq. Ripe for a large apartment house. Priced 25% below market. Also smaller lot in same district. Will take some good paper as part payment. For full particulars call MR. COX with
O'CONNELL & WHITE
4060 W. 6th st. at St. Andrews. Fitzroy 4667. Fitzroy 4667.

WONDERFUL VIEW SITE FOR MANSION $15,000
300-ft. frontage on dbl. drive blvd. bet. Vine & Western, only 10 mts. Hollywd. and 30 to Broadway. With all improvements in and paid for. This will be a $25,000 lot in one year. Will accept very easy terms. G. E. ENGLISH CO., REALTORS 555 So. Western. WAsh. 1162.

Unrestricted Lot
40x137 to alley on big crosstown blvd. Hollywood to sea. Between 2 main arteries, business center, easily worth $6000 now. Next year, $10,000. My price $3000. Substantial down payment, bal. $30 mo. Owner, 5089 PICO BLVD. Phone OR. 8602.

A STEAL
Choice 50-ft. duplex lot, 600 feet from Wilshire Boulevard, one block from carline. $10,000 building restriction. Will sacrifice at $3900 ...

CITY LOTS AND LANDS—For Sale —53

BUILDERS BARGAIN
MAKE A CASH OFFER
Naval officer ordered Honolulu.

Fine income lot Curson near 8th. east side street 50x140; opposite beaut. Hancock Park. Cash and speed will take this. Call OWNER. VE. 2215. 4169 BUDLONG.

HIGH-CLASS RESIDENTIAL SITE. 60X135. IN EXCLUSIVE DISTRICT NORTH OF LOS FELIZ BLVD. OCEAN AND CITY VIEW. ALL IMPROVEMENTS INCLUDED IN PRICE OF $3800. CALL AT 3997 LOS FELIZ BLVD. OL. 6716.

$500 DOWN
$1100 buys beaut. high level restricted lot bet. L.A. & Alhambra. All improvements in, incl. pavement, curbs, walks, water, sewer, light, gas, electroliers. Bal. $10 per mo. Call OL. 4804 or OX. 3742.

OWNER MUST SELL OR EXCHANGE lot 50x150 nr. Figueroa and 16th. Ideal for 3-story apt. $15,000, terms. GILCHRIST COMPANY, 729 Black Bldg. ME. 2824.

WESTWOOD INCOME
70-ft. frontage, priced right. Also Western ave. bus., excel. future. BURKHALTER RLTY. CO. OX. 5547

HANCOCK PARK DUPLEX LOT ORANGE DR. BETWEEN 1ST & BEVLY. 53x135 PRICE $8500. TERMS. CALL OWNER. DR. 6216.

BEVERLY BLVD. Must sac. lot adj. sgle. cor. nr. La Brea, sgle. cor. nr. Fairfax. Make offer. Owner, WH. 1138 or WH. 7113

RELIABLE BUILDERS ONLY, have 11 fine residential lots, Beverly Hills Brentwood district, on trust deed basis. OX. 2807. Eves. HE. 0626.

CRENSHAW BLVD. LOT Near Pico, 50x140 ft., owner will sacrifice for cash, a money maker for you. Phone EM. 0813.

INDUSTRIAL PROPERTY—For Sale and Exchange —36

$17,500
DUPLEX BARGAIN

Six rooms each side, owner moving into new home, will dispose of this really fine duplex at cost, 1½ yrs. old, thoroughly modern, & in perfect condition. Well located, near Beverly Blvd. & Van Ness ave. Might trade equity for good clear Wilshire vacant. Call Mr. Darrell.
KELLS & GRANT
Wilshire at Western. DUn. 3666.

LAST piece industrial acre W. 3rd nr. Preuss Rd. Sta. 3 sides R.R. spur on 4th. Phone day, OX. 8605; ngt., Santa Monica 31746.

INCOME PROPERTY—For Sale —57

BUY WHERE VALUES ARE INCREASING
New & extra well built 4-story brick apartment building of 120 rooms. Lot 60x165. Has every modern convenience. Large lobby, elevator, incinerator & basement. Fully occupied and completely furnished. Located in the Wilshire district. Income over $4000 per month. For this week only can sell at a very low price. $50,000 cash will handle, can arrange finance to suit buyer. Phone Glendale 3414. W. H. GARVIE, 406 S. Brand, Glendale.

BUNGALOW court, 10 bungalows with garages. Excellently located, 6 blocks west of Western ave. on 5th street, in most exclusive district. Very distinctive and attractive. Every bungalow different. Elegantly furnished. Hardwood floors, tile kitchens and baths. Only court in district. Also one hundred and thirty-five-foot frontage on Vine street at Fountain ave. For full information regarding these properties call owner's private secretary, MR. SHELLEY, WAshington 4565.

AUCTION! AUCTION!
TUESDAY, NOV. 30, 2 P.M.
Attractive 23-room apt.-house bldg., with furniture; income over $7500, worth $60,000; will be 10th st. boulevard ...

INCOME PROPERTY—For Sale —57

Extra Large Profits
We are forming a syndicate to purchase for cash a piece of property at 50 per cent of its present market value. We are putting in the property at cost to us and putting up one-third of the cash ourselves. This syndicate should pay 5 for 1. Have subscriptions now for 75 per cent of purchase price.

If you have $10,000 or $20,000 cash to invest in real estate on an assured proposition, be sure to see us regarding the purchase of the biggest bargain we have ever handled. You should get your money back within two years and have an income of 50 per cent a year thereafter on your investment.

Full data and information at our office. See either of us personally.
FORD & BECKER
607 S. WESTERN AVENUE. DUnkirk 1000.

NEW 10-RM. DUPLEX, $13,500. Wilshire district bargain. 3850 WILSHIRE. WH. 1136.

DBL. bung., 8 rms., N. Normandie ave., near Santa Monica Blvd. 50-ft. lot. Bargain. Call VA. 2018.

OPEN FOR OFFER, new, modern, 4-flat. 1627 Arapahoe, must sell. Phone OWNER, VA. 0427.

COURT, cash barg. No com. Owner. Address N, box 177, Times Office.

SUBURBAN PROPERTY—For Sale —59

TWO GOOD BUYS IN ARCADIA POULTRY RANCHES
1. Land area 66x465. Good 4-rm. home and best modern equipt. for 700. Excellent location, easy terms.
2. Model poultry ranch, 900 pullets on place. Perfect scientific equipt. for 1000. Run by a man who knows how. Net income over $2 per bird. 1 1-4 acres of land. Fine new home, assorted orchard.
SEE US FOR ARCADIA
Having lived there for 16 years, we know values.

POULTRY RANCHES—For Sale —60

THINK IT OVER
We have no high powered salesmen, no big advertising campaign fund, but we have what should mean more to you Mr. Purchaser: We have all sized chicken ranches of a kind that has born the rigid investigation required to sell to home people. Home people are buying with this their verdict:
"Gas? Yes; Water? Yes. Both irrigation and domestic, cheap and abundant. Electricity? Yes. Paved streets? Yes." Out of the fog, smudge and wind, and with the near-by mountains in the background, more beautiful homesites are not available. The tract lies within five minutes walk of the P. E. depot and the business center of Alta Loma, a thriving little town with a future. Only one cent a dozen transports eggs to the U.A. market. All this with the best of schools and other social advantages. There is nothing priced like it in its class."
See us before buying rather than regret that you did not. For appointment phone ALTA LOMA REALTY CO. Upland 17-W-2.

CAMARILLO
AVOCADO ACRES
$100 DOWN, $10 PER MONTH
None better anywhere for poultry. Beautiful scenic location on gentle slope overlooking ocean, 9 miles away and islands 40 miles distant. Away from the uncomfortable ocean winds and heavy fogs, yet still with wonderful view, a real inspiration for one who loves beautiful surroundings and ideal climate.
SOIL is clean, silty loam and you can intercrop with highly profitable winter vegetables or berries.
EXCELLENT SCHOOLS, stores and churches are nearby.
ONLY 1¼ hours' easy drive on Ventura Blvd. from Hollywood to Camarillo—in one of So. California's most fertile, prosperous and beautiful valleys.
FREE daily trips in private cars.
CAMARILLO LAND COMPANY, 727 S. Spring st.

DE LUXE

COUNTRY PROPERTY—For Sale —61

UNSURPASSED AVOCADO LAND
In the great vista irrigation district. Here you have the right soil, right climate, pure mountain water under pressure. You can buy 1 acre or more, 1-4 cash down, terms to suit. We plant your acreage 80 to 85 trees to the acre, 3 years care under supervision of our avocado expert. No added cost to you, also selected unplanted plots FREE BOOKLET, maps, facts, call or write 345 S. HILL ST. TU. 7781. Branch office, Rancho Vista.

VISTA—THE BEST LAND BUY to be found anywhere. This great irrigated district is developing at a remarkable rate; more than 1000 acres now in vegetables. About 500 acres planting in avocados. Destined to be one of greatest agricultural empires in the world. NOW is the time to acquire 5, 10 or more at original subdivision prices, $350 up per acre on easiest terms. Address Y, box 891, Times Branch, for detailed information.

BOULEVARD ACREAGE On Ocean-to-Ocean Highway, 4 miles east of Redlands, in Dunlap tract, 400 acres, selling 2 or more acres at $500 per acre, terms, price advance Jan. 1, '27. Elevation 2100 ft. Best buy in the State, no better soil in California, ample water under pressure; great for chickens, peaches, walnuts, figs, alfalfa and garden; buy now. S. W. Dike and Logie, Redlands, or J. S. Messenger at office on tract.

A STEAL at less than $200 an acre! One of So. Calif. best agricultural tracts, consisting of 118 acres in rapidly settling district. Soil of exceptional quality, ample water, good drainage; suitable for oranges, lemons, avocados and profitable winter vegetables. Easy terms. Unusual opportunity to make money. Address Owner, Y, box 466, Times Branch, for detailed information.

Farms — 5 to 640 Acres

OIL PROPERTY—Miscellaneous —67

WHY NOT PHONE YOUR WANT AD TO THE TIMES. NO CHARGE ACCOUNT NECESSARY, AND COURTEOUS, EXPERIENCED AD TAKERS, DAY AND NIGHT, WILL HELP YOU WITH YOUR COPY IF DESIRED. MEtropolitan 0700.

ONE derrick, 2 boilers for sale, also 1 rotary drilling outfit complete with drill pipe. 728 PETROLEUM SECURITIES BLDG.

3 A., proven oil land, Huntington Beach, sell or lse. Own. J. Irwin, 1808 N. Main, Santa Ana. 1314-J. bet. 9 & 10 p.m.

SEE E Z BOGGS & CO. for oil leases. 11 years in the Athens district. TR. 6516.

WILL SELL 20 acres deeded land adjoining 3 oil wells. Cheap for cash. Investigate. Ph. MA. 3350.

WANTED—Block acreage to drill. F. C. C., Apt. 205, 237 Bimini Pl.

ORANGE, LEMON, WALNUT Groves—Vineyards
For Sale —68

IF you ever expect to own a grove, buy this: owner retiring, remarkable grove on astonishing terms; crop estimated $10,000, will make down payment, bal. payable ½ crop. Consistent producer, in pink of condition; clear; no trades. MARSHALL, room 711, 606 S. Hill st.

FOR SALE — 20 acres navels & Valencias with excellent crops. Incl. ranch house bldgs., equip. & 25 shares water stock. Grove at 6th & Cucamonga, Ontario. See Mgr. at grove or WILLIAM GARLAND 1102 Washington Bldg. Los Angeles

DATE GARDEN
10 ac. dates, flowing water, pipe line 114 ac. on state highway. $75,000. Cons. trade. Millard R. Wright, 347 S. Western. EM. 1266 afternoons.

A BARGAIN—20-A. orange, lemon and avocado ranch, $75,000. Crop on trees worth $33,000. Ideal country home site. Net 33% on investment yearly. Address N, box 233, Times Office.

For Exchange —68-A
10-ACRE orange grove with 10 shares ...

WANTED—Real Estate
Lots —71-B

WE CAN USE a few highly restricted duplex & flat lots for immediate improv., located Wilshire-Hollywood or Beverly Hills way. Submit Bldg. Dept., THERMOSOID CONSTRUCTION SYSTEM INC., Suite 1217 Detwiler Bldg. MEt. 3886.

WANT lot equity or clear lot as first payment on elegant 5-rm. home, finished with genuine Southern gumwood in beautiful Angeles Mesa. Price $6500, balance easy. 3416 W. SLAUSON. VE. 2153.

MR. LOT OWNER
I will build for you on your lot & furnish all the money to do it with VICTOR-POLAKOW, eleventh floor, Guaranty Bldg., Hollywd. GR. 2757.

HAVE BUYER FOR BARGAIN IN DUPLEX
Residence lots in the vicinity of Pico Blvd. from La Brea to Preuss Rd. Call or write, give location and price. Buyer, 5069 W. Pico Blvd.

I WANT residential lot up to $15,000. Have cash and business lot in Hollywood. Call OX. 1415.

WESTWOOD LOTS. READY CASH IF PRICED RIGHT. OX. 4968.

WANTED for cash, lot or old residence nr. 11th & Georgia. TR. 1591.

Income Property —71-H

WANTED—Flat or court to $25,000. Offer residence equity $3800 1st payment, balance in monthly payments. See Mr. Tufts, FAber 2440.

HAVE Seattle income & $5000 to $10,000 cash. Want L.A. income to $50,000. 126 N. AVE. 50. GA. 9636.

WANT bargain only, income or business, prefer improved, $15,000 up. BLACKMORE, 1415 N. Berendo. 595302. Reply mail or phone only.

WANT barg. bung. court or similar prop. Address M, box 17, Times Office.

Suburban Property —71-J

7-RM. bungalow W. of Vermont, for foothill home in Sierra Madre or Monrovia, describe fully. Address N, box 264, Times office.

Beach, Harbor Property —71-K

OCEAN frontage suitable for subdi- ...

REAL ESTATE—For Exchange
Miscellaneous —72

Income for Homes
New 4-apt. flat Carthay-Wilshire district. Shows fine income. ... home west to $12,500.

Duplex Beverly-Carthay ... home west on car line to ... Both Trades priced to move.

MILLER-YATES & CO.
146 WILSHIRE, BEVERLY HILLS OX. 2612.
"Bank on Our Advertising"

80 ACRES, all level & plowed, ...house on blvd. 4th mile from Corcoran, Cal. High schools, price ... per acre.
40 acres ½ mile north of Corcoran, Cal., 4th mile R.R. ... Price $150 per acre, clear.
80 acres unimproved on ... Blvd., good soil and level; price $75 per acre, clear. Business or income property for 1 or all. Owner, M. J. KUNKEL, 458 Tujunga av., Burbank 786-W.

HOME AND INCOME
Stucco Duplex between 2nd and 3rd sts., near Belmont High School, mahogany trim, tile bath, ... mtge. $7000; want bung. or lot. ... N. AXT, 828 Pacific Mutual Bldg. MAin 5518.

$16,500 FLAT BLDG.
5 rentals, income $140. ... Well located.

$15,000 BRICK GARAGE
2 apts. over. Income $150. Well located. Exch. one or both. ...

APPLE ORCHARD
5 acres full bearing, at ... Will trade for vacant Los Angeles lot or will sell. UNITED FINANCE CO., 529 Pacific Mutual Bldg. ME. 0493.

FREE FOR THE ASKING
If interested in real estate, phone or write for our Real Estate Bulletin. Many attractive buys and exchanges. It is bigger and better than ever.
PHILLIPS & REAM
747-49 N. Western ave. GLad. ...

REAL ESTATE—For Exchange
Miscellaneous —72

For Exchange
1000 ACRES
located between Ventura Blvd. and Mulholland Skyline Drive.
ADJOINS TWO GOLF COURSES. ONLY 25 MIN. FROM HOLLYW'D.
This property is ripe for subdivision. Will take in up to $500,000 or will trade any portion of this property for city or country. Good eastern property. Call D. L. SMITH, TR. 2304 or call CA. 2328.

WANTED, S. California exchange listings. S. Schwartz, 801 Pantages Bg.

Houses —72-A

BY owner, 7-rm. stucco bungalow, 3 bedrooms, 2 kitchens, bathroom, extra toilet, garage, chicken run, dog run on house. Blvd. lot 100x185, wonderful view of mountains, 1 blk. to car line & stores, located 13 mi. from 6th & Main in town of Temple. Will accept clear lot or acreage or submit for $3000 equity. Total pr. $7800, furniture may also be purchased. J. KING, 314 N. Sunset Blvd., Temple. Phone San Gabriel 2986-R.

N. of Hollywood Blvd.
Total price $16,500 1st mtg. $10,000. Trade or any terms for equity of $6500. 9 rm., 2 sty., brick & stucco home. 4 bedrooms, 3 baths, servants' quarters. Make offer to
CLEM PAINE, REALTOR
2303 Beachwood Dr.
GR. 6251 Exclusive Agt. HO. 9374.

BUILDERS and owners, Carthay and Wilshire-Fairfax tract. Charming modern 7-room bungalow on double lot, 110 ft. frontage, Monrovia. Quantities young fruit trees, flowers, shrubs. Price $8000. Want bungalow. Chamberlin, 526 North Rodeo, Beverly Hills.

FOR SALE or trade, 8-rm. double bungalow in the southwest, ½ block from Vermont ave., near schools and stores. Will trade for lots or acreage south of Inglewood or on South Vermont ave. Write 10910 HAWTHORNE BLVD., Inglewood.

VALHALLA

SUNSET BOULEVARD

GLENDALE FINEST APTS.

EASTERN TRADES

FINANCIAL

TO LOAN—Money

LONG BEACH MONEY

TO LOAN—Money
Real Estate Improvements —75

5½% MONEY
INSURANCE FUNDS AVAILABLE
LOANS 5 TO 16 YEARS
Liberal prepayment privileges.

7% Construction Money
Refinance our own construction loans on low rate without expense to borrower.

6% Installment Loan
Liquidate the indebtedness on your home by paying a small amt. each month at the low rate of 6% interest.
Thomas Mortgage Co. TR. 8946. 12th flr Natl City Bank Bldg. Financial correspondent Prudential Insurance Company.

65% FIRST LOANS
HOMES—DUPLEXES—FLATS
We combine first and second paper and reduce your payments. Liberal appraisal, quick action.
Bartlett & Zeeman, Mortgage Loan Department.
The Frank Meline Co.
706 S. Hill. TR. 6151.

5½% & 6%
EASTERN MONEY FOR LOANS ON MODERN DWELLINGS, APARTMENTS, FLATS AND BUSINESS PROPERTY. NO RED TAPE OR LONG DELAY.
HAVELOCK C. BOYLE
Pacific S. W. Bk. Bldg. TUcker 1364

5½ and 6% Money
For first mortgage loans on desirable residence and business properties in Los Angeles, Pasadena, Glendale, Hollywood, Beverly Hills, Santa Monica and Long Beach. Prompt action. No appraisal fee. Inquiries invited.

TO LOAN—Money
Real Estate Improvements —75

NEW LOAN PLAN
FOR 5 YEAR LOANS
We finance homes on a 10-year monthly payment plan as low as $9.94 per month per $1000.
LIBERAL APPRAISALS
COURTESY TO BROKERS
BUILDING LOANS
Guaranty Mortgage Co.
711 Hellman Bank Bldg.
Seventh and Spring streets.
MEtropolitan 2743.

Real Estate Loans
WE LOAN OUR OWN MONEY WITHOUT COMMISSION. COMPLETED PROPERTIES OR BUILDING LOANS
WE ARE ALSO LOAN CORRESPONDENTS FOR THE PROVIDENT MUTUAL LIFE INSURANCE CO. 5½% AND 6% MONEY. WITH A REASONABLE COMMISSION.
The John M. C. Marble Co.
639 South Spring St.

5½ AND 6% MONEY
BUILDING LOANS
Our business is making high class building loans with our own funds, 6 months or 3 years, at lowest costs.
At completion, if we make a temporary loan, we can refinance without commission. This is the cheapest building loan plan today.
5½% and 6% money for improved properties, 3 to 17 years.
WALTER C. HARTMAN & CO.
429 Van Nuys Bldg. TR. 9159.

NEW LOAN PLAN
The absence of red tape, quick & fair appraisals, make our loans popular. On this economical plan loans are made for 3 yrs., straight or on small yearly or monthly payment basis for 10 or 15 yrs. with interest at 6%, 7% or 8%. Learn about this new real estate loan.
Fred W. Morey, Mgr., loan dept.
F. P. NEWPORT CO., TR. 6051.
206 Central Bldg., 108 W. 6th St.

MONEY TO LOAN
BUILDING LOANS, MORTGAGES TRUST DEEDS
We have a large amount of our own money on hand and we are looking for desirable loans on properties in L. A. and vicinity.
Torrance Finance Co.
1008 PERSHING SQUARE BLDG.
MUtual 8271. MUtual 8272.

WHY EXPERIMENT
IF IT'S A GOOD LOAN WE CAN HANDLE IT.
WE LOAN OUR OWN MONEY.
REASONABLE RATES.
QUICK ACTION.
We investigate without cost.
LITTLE-NAFTZGER-MARR
412 Sun Finance Bldg. TR. 6704.

MONEY TO LOAN
Easy monthly payments. Safe, sure, convenient, 27 years' experience, millions of dollars loaned for building and on improved residence properties only. Write or call for loan folder.
STATE MUTUAL BLDG. & LOAN ASSN., 722 N. Spring st.

INSTALLMENT LOANS
5½—8, 11 Years
COMPLETED or BLDG. LOANS
Courtesy to Brokers
PACIFIC COAST MORTGAGE CO.
1242 S. Broadway.
Phone: WEstmore 7207

TO LOAN—Money
Diamonds, Jewelry —75-D

10 Million Dollars
TO LOAN
Diamonds and Jewelry
NO LOAN TOO SMALL
NO LOAN TOO LARGE
BANK REFERENCES
SAFETY VAULTS
LADIES' DEPARTMENT
PLEDGES HELD 12 MONTHS
PROVIDENT LOAN ASSOCIATION
Entire Third Floor
NEW ORPHEUM BLDG.
846 SOUTH BROADWAY

MONEY TO LOAN
Diamonds & Jewelry
LOWEST RATES OF INTEREST
BUSINESS STRICTLY CONFIDENTIAL
66 YEARS IN LOS ANGELES
A. B. COHN & BRO.
3RD FLOOR, PANTAGES BLDG.
7TH AND HILL STS.
LADIES' DEPT.

REDEEM ANY TIME
DIAMONDS, JEWELRY
LIBERAL LOANS
OLDEST, SAFEST, QUICKEST
LOW INTEREST
19 YEARS IN SAME BUILDING.
Diamonds kept, bank deposit vault
Refs. any bank or jewelry firm.
KUSEL LOAN CO.
206-7 Stimson Bldg., 3rd & Spring.

MONEY TO LOAN on diamonds, jewelry and other valuables
References, leading banks & jwlrs.
Courteous, private, confidential.
Lowest rates. Estab. 1903.
LADIES' DEPT.
MARKWELL & CO.
802 CITIZENS' NAT BK BLDG.

AUTO LOANS—and Financing —75-C

AUTO LOANS
RESOURCES FOUR MILLIONS
ESTABLISHED 10 YEARS
HOLIDAY GIFT RATE
Effective until Jan. 1, 1927, only
Int. 2½% for 6 Mos.
Int. 5% for 12 Mos.
No cancellation of your insurance.
DRIVE IN PARK FREE
GET CHECK IN 5 MINUTES
Private offices for ladies with lady attendant
BLODGETT
152 W. Pico, WE. 5776
AND
1674 N. Western, GR. 2253.

DONALDSON'S
AUTO LOANS
BANK LIKE SERVICE
Dealers and brokers
CONTRACTS PURCHASED
Home Office
1144 S. Olive, L. A. WE. 9133
Pico-Hill Branch
200 W Pico cor. Hill.
Open evenings. WE. 6208.
Hollywood Branch
6013 Sunset Blvd. HE 7769.
Long Beach Branch
330 American avenue.

"PCMC SYSTEM"
WE LOAN MONEY ON AUTOMOBILES
to people of integrity at a TOTAL COST of $8.50 per hundred dollars borrowed, payable in 12 monthly installments. No other charges or additional insurance required.
PACIFIC COAST MORTGAGE CO.
1242 South Broadway. WE. 7201.
Hollywood Branch.
6002 Hollywood Blvd. GL. 2503.

MONEY WANTED—Real Estate, Collaterals —76

AMERICAN MORTGAGE COMPANY
"Los Angeles' Most Successful Mortgage Company"
1049 S. Hill st. WEstmore 9131.

$1000—8%. First Mtg. Gold Notes secured by the new Lake View Arms Apts., 12th and Lake sts. Total issue $150,000. Total value $305,000. Send for circular.

$8000—8%. First trust deed. New 2-sty. stucco 16-rm., 4-flat bldg. 1636-8 Prospect st., nr. Venice Blvd., Culver City. Lot 50x150. Val. $17,000.

$10,000—7%. Beautiful 2-sty. stucco 10-rm. duplex, North Windsor Blvd. nr. Melrose ave. Lot 50x115. Val. $25,000.

$65,000—8%. First trust deed. New 3-sty. brick 98-rm. apt. bldg., 623-41 N. Bronson ave. nr. Melrose ave. Lot 140x102. Val. $140,000.

Additional List on Request.
AMERICAN MORTGAGE COMPANY
1049 S. Hill st. WEstmore 9131.

ATTRACTIVE SPANISH
$17,500
North of Santa Monica Blvd. on what is considered one of the finest streets in Beverly. There are 7 charming rooms, 3 bedrooms, tile bath and breakfast room. Beautiful shrubs. There is not a better house buy in Beverly Hills, considering the loc. & price. Excl agent. KENNETH A. BRAINARD of Bev. Hills. 436 N. Beverly Dr. OX. 1131.

Preferred Loans Offered

$ 4,000	8%	Westwood residence.
$ 4,000	8%	Wash. Blvd. vacant.
$ 5,000	8%	Wash. Blvd. vacant.
$ 7,000	7%	Cor. nr. Bev. Blvd.
$15,000	7%	High class residence.
$25,000	7%	Inc. nr. 3rd & Kenmore
$35,000	7%	business prop. loan.

FORD & BECKER
607 S. Western ave. Loan dept., DUn. 1000.

WE have a $4000 8% 1st mtg. on beautiful 6-rm. residence in Santa Monica, value $9000, 3% disc. for quick action. Call Mr. Wolpe. OX. 6168.
John A. Vaughan Corp.
1308 Wilshire Blvd. Bev. Hills.

$3500 1st Mortgage
8% THREE YEARS
New 7-room stucco residence, dbl. garage, tile bath, etc. Sold for $8000. Southwest district.
MR. JACKSON, MUtual 8271.

$6000, 8%, 1ST trust deed, new 7-rm., 2-bath stucco res. Wilshire-Fairfax tract. Value $13,500.
$3500, 8%, 1st mtg., new 6-rm. bungalow.
EASTERN FINANCE CORP.
609 S. Grand ave. TU. 4495

$9000, 8%, 1st mortgage, new brick court, 1317 E. 18th st. Value $22,500, liberal terms. Managed by owner.
Builders' Finance Assn., Inc.
412 LAUGHLIN BLDG.

12% PER ANNUM
Paid monthly. First lien, security 3 to 1. Twelve years no loss to clients. We want closest inspection. Loan Dept., 936 Bartlett Bldg.

3 8% first mtges., $2500 each, on 3 new 6-rm. Spanish stuccos, barrel ceilings, Tiffany blends, classy S.W. district, very carefully built by CURT A. ARENTS. 3500 W. 59th Pl. VE. 8314.

WANTED—$20,000 at 8% interest on new two-story brick, two stores and four apartments and garages, on 54th street.
Gifford, 5464 5th av. VErmont 8362.

$12,000 WANTED on 2 story, 100 ft. brick business corner. Income $695 mo. 1st mtg. only $23,250. Making total less than 50% of value. HE. 2365.

MONEY WANTED
$3000, 1st mtg. 8%, 3 yrs. Secured by 2 houses on lot 45x135. Value $7000. TR. 2169.
WM. H. WOLPERT MTG. CO.

WANTED—Fifty to sixty thousand dollars on real estate contracts, one-half to three-quarters paid. California property. Excellent security. Address Y, box 562, Times Branch.

IF you have money to loan we can place it for you to your advantage on mortgage and trust deed.
TAFT REALTY CO.
1654 N. Vine. HO. 7190.

MORTGAGES—Trust Deeds —77

10% DISCOUNT
Wanted. $45,000, 8% int., secured by first mortgage, on subdivision. Street improvements, water and gas all in; located on main blvd. leading to ocean. This money wanted for renewal of mortgage coming due shortly, now held by one of the largest banks in L. A. Do not reply unless you have the money. No brokers. Call Mr. Haynes, mornings. WAsh. 1271.

SOME very good Trust Deeds for your consideration:
$3500—8%, due 18 mos., Hollywood home. Disc. 12%.
$5850—8%, due 8 mos., Fairfax dist. Business prop. Disc. 12%.
$6500—Payments $100, incl. 8%, due 1 yr. 9 mos., Hollywood home. Disc. 20%.
$5000—8%, 1st mtg., due 1 yr. 5 mos., Fairfax dist. home. Disc. 1%.
Phone GR. 1901. 703 Taft Bldg.

$100 Discount 1st T.D.
Owner will sell $4000, first trust deed for $3900. Runs 3 years. Interest 8%. Security new & beautiful 6-room modern home. Unit system heat. Good location.
ROBERT A. KLEIN & CO., INC.
Corner Wilshire & Sweetzer.
Opposite Carthay Center.
Phone Or. 4401 or 4601.

REAL ESTATE LOANS
ON WILSHIRE, HOLLYWOOD AND BEVERLY HOMES
Will purchase mortgages and trust deeds of record.
MY OWN FUNDS.
JOSEPH F. MURPHY,
503 HELLMAN BANK BLDG.,
650 S. SPRING. TU. 1630.

GUARANTY PLAN TRUST DEEDS OFFER YOU
10% INCOME, 100% SAFETY
80% LOAN VALUE
Combined with the convenience of a coupon bond Tax free. Call or write for booklet.
NATIONAL CITY GUARANTEE CO.
649 S Olive. Suite 603.
TUcker 7518.

10% DISCOUNT
First mortgages, 8% int., $4000 on 6-room house, $4500 on 7-room hse. $2000 trust deed, payable $40 per month, all located within one-half block of a main blvd., leading to ocean, all improvements in. Call Mr. Haynes, mornings. WA. 1271.

$500,000 WORTH of first mortgages and first trust deeds (first liens) on residences, fully described, with photographs, are available. Built under our supervision. Call and look them over. No obligation.
METROPOLITAN MORTGAGE CO.,
HELLMAN BANK BLDG.,
7th & Spring. TR. 2211.

$46,000
FIRST LIEN TRUST DEED
Hollywood apt. bldg. excellent income, finest rental dist. Liberal discount.
GILBERT. TUcker 3511.

WANTED, 2nd trust deeds in amts. of $1000 to $5000, single residences only. We are investing our own funds. No delay.
J. H. EAGLE, INC.
320 W. 9th st.
TRinity 8757.

LOANS FOR SALE
Choice mortgages, also seasoned trust deeds (2nd loans,) carefully appraised and selected by former bank appraisers. Pacific States Bond and Mortgage Company. 533 Van Nuys Bldg. VA. 2761.

$11,000
FIRST LIEN TRUST DEED
8%, due 1 yr., 5 mo. residence property. Total value $24,000. EXCELLENT YIELD.
GILBERT. TUcker 3511.

$1246 DISCOUNT
$4950. A-1 Trust Deed for $3735; pays out in 30 mo. payments. 8% int. Security, business block. Just sold for $13,000. MEtro. 6914.

$4500—T. D. 15% Disc.
All due 3 yrs., payable $50 1st yr. $60 2nd & 3rd yrs. Beaut. new 7-rm. 2 baths, stucco res. in Beverly Hills. Sold & occupied. Fine moral risk. OX. 6111.

GET THAT MORTGAGE PAID OFF
IN MONTHLY INSTALLMENTS
LESS THAN RENT
ASK STATE CREDIT CORP.,
810 S. FLOWER. SUITE 1016.

WHY NOT PHONE YOUR WANT AD TO THE TIMES. NO CHARGE ACCOUNT NECESSARY, AND COURTEOUS, EXPERIENCED AD TAKERS, DAY AND NIGHT, WILL HELP YOU WITH YOUR COPY IF

MORTGAGES—Trust Deeds —77

S-T-O-P S-P-E-N-D-I-N-G
Those monthly payments you are receiving on your mortgages, trust deeds & contracts. We will give you cash for them. Quick action. No escrow; established 1911.
FRIENDLY & FYBUSH,
1022 Van Nuys Bldg. VAn. 1917.

$1750 T.D. pays $30 mo., 8%, 6-rm. mod. home, disc. $400. YO. 4628.

2 $2500 1st mtgs. 8%, 3 yrs. stuccos. Disc. 10%. Owner, YO. 2711.

$2000 1st mtg., 6% disc. $1600 T.D., 27% disc. TH. 1374.

$1750 T.D., 32% disc. $1500 T.D. dis. 22%. $2320 T.D., 32% dis. YO. 2711.

WILL buy first mtgs. & trust deeds on improved property. HO. 5483.

1ST mtge., on new stucco, $2700, 8% interest, 8% bonus. DE. 6679.

MINES AND MINING—Miscellaneous —80

FEW men to invest in lead-silver mining proposition. Located in one of richest districts. High value ores already in sight. An honest opportunity for big profits. Address W. box 432, Times Branch.

STRUCK—High-grade gold ore, also placer. Want partner game to prospect. Can make money. B. B. Buck, 507 SOUTHWEST BLDG.

GOLD property to lease or sell. Or will help to work it. Write GEO. A. NOVELL, Monrovia, Calif.

DESERT placer gold mine, lease or sell cheap. Address N, box 229, Times Office.

BUSINESSES

HOTELS, ROOM'G HOUSES—For Sale, Exchange, Etc.
For Sale —81

HOTEL BARGAIN
MUST BE SOLD TO SETTLE AN ESTATE. 80-room six-story fireproof bldg., lobby, parlors, elevator, private baths, circulating ice water, steam heat. Finest of furnishings. Moderate rental. 8-yr. lease, location the best. $8000 down, small balance on your own terms. FREE OF DEBT & making money.
ELMER INVESTMENT CO.,
605 S. Flower st. ME. 5138.

WESTLAKE DISTRICT
Have owner who will build on property facing park for responsible hotel manager, 140 room, Class A hotel. A wonderful opportunity. See MR. LE BARON.
W. I. Hollingsworth & Co.
TRinity 9651. Realtors.
Hollingsworth Bldg., 6th & Hill.

HAVE a fine hotel in heart of best city in Southern Calif., clearing $8000 yearly and over on an investment of just $12,000 cash. See this immediately. Address L.D.K., box 5, Santa Monica, Calif.

HOTEL in Fresno, clearing $400 mo. Price $6000. Take good car as 1st payment. Bal. easy. Owner in hospital. Act quick. Apply Ambassador Hotel, Wilmington. Phone 743.

1ST class boarding house, furn., in exc. taste. Piano, linen, silver, spacious grounds, 19 rooms, 2 gar. Pk. space. Sacrifice. 1051 Beacon Ave. 554-047.

READY to furnish new 65-room 4-story brick hotel on busy Hollywood corner. Low rent, elevator, downstairs lobby, steam heat, etc. Call TRinity 2501.

30 ROOMS, downtown, hotel, private baths, 5-year lease at $250, only $1500 down, nets $200 mo. 5th St. Realty. 124 W. 4TH ST.

Hotel Brokers Attention
I have a dandy rooming-house, at a figure that should move it at once. Owner, 221 W. 9TH ST.

9-RM. boarding house, good inc., all full, lge. pkg. yd., reas. Acct. of death in family forced to sell. 1817 S. HOPE. AT. 0463.

HOTEL for lease, furn. for sale, by own., Ambassador Hotel; Wilmington's finest hotel, 60 rms., long lse., $500 mo. profit. Ph. Wilmington 743.

20 ROOMS, right downtown, only $500 down, 5-yr. lease, at $5 per room. 5TH ST. REALTY. 427 I. W. Hellman Bldg.

14 RMS., full, 10 bedrms., hot and cold water in each, 2 baths, 3 garages, furnace heat, instantaneous heater; tran. BE. 1141.

20 RMS hotel or apts. nets $150 to $200. Sell or exch. for lots or smaller house. 614½ W. PICO.

22 ROOMS, clearing $300 monthly. Price $1600, only $800 down, cheap rent. Call 208 Delta Bg., 426 Spring.

BUSINESS INVESTMENTS—All Kinds —84

BIG CLEAN-UP
Mfg. co., needs additional capital to fill orders now on hand. Will give up substantial interest to right party, who can take an active interest in business. This interest should be worth a fortune to you in a very short time. $5000 cash investment required. Details given at 1809 WEST 7TH.

SUBDIVISION syndicate being formed, want reliable parties to join us. Any amounts. Property close in & in active district. Your opportunity to make real profits and become associated with dividend paying co. STANDARD CREDIT CORP., 307 Natl. City Bank Bldg. TU. 8818.

MAKE $100 monthly from $137.50, without leaving your present employment. We do the work, you get your profits. Your investment fully secured.
CO-OPERATIVE FUR FARMS.
837 S. Vermont.

BUSINESS OPPORTUNITIES—Of Many Kinds
Miscellaneous —85

FOR SALE
Largest recreation academy in Los Angeles. First-class B. B. C. Co. equipment, 12 hard maple bowling alleys, 16 snooker, pocket and billiard tables. Cigar stand, shine stand and lunch counter. 15-year lease. Will take clear vacant to $25,000. This business is a money maker. Lease alone is worth price asked. See Mr. W. E. Mason, with
The Frank Meline Co.
Ocean ave. & Santa Monica Blvd. Santa Monica. Phone 26161

COUNTRY HOTEL
OFFERED FOR ½ PRICE
Wealthy owner RETIRING FROM ACTIVE business offers and excellent deal to wide-awake hotel man. $10,000 cash necessary, then pay $500 per month, which is less than rent, for about 7½ years and YOU WILL OWN a 3-story BRICK HOTEL with 65 RMS.; STEAM HEATED and beautifully FURNISHED, and ½ block of frontage in the HEART OF the BUSINESS SECTION.

BUSINESS OPPORTUNITIES—Of Many Kinds
In Alphabetical Order —85-A

BLACKSMITH shop stocked with machinery & tools. Also $30 rent income. Good business. No competition. Terms. STAR BLACKSMITH SHOP, 130 N. Catalina st., Redondo

BRICK yard, modern and making money with free fuel for burning for four years to come is offered for sale. Lease or partnership. Owner is incapacitated by ill health to operate it. Here for few days. DUnkirk 8494. Phoenix address P.O. box 293.

CAFE, cook, man & woman exp. in hotel or cafe. We will give free rent and use of equipment, serving breakfast & dinner only. Excellent other help. Must have sufficient money to buy their supplies. Hotel capacity business. See Mgr., Regina Hotel, 420 S. Westlake ave. DU. 1225.

CAFE for sale or trade, well established, 24 stools, good bus. 1½ yr. $85, 3 yrs. $100 month, good location, $2500, including 3 months' last rent. Stevenson Cafe, 208 Locust ave., LONG BEACH.

CAFETERIA, clears $20,000...$12,000
Cafe, S.W., clears $6000, snap..$4500
Rest., clears $6000, bargain..$3300
Restaurant dntn., big sacrifice..$650
601 Hibernian Bldg., 408 S. Spring.

CAFE for rent or lease, fully equipped, doing good business, location 12th st. nr. Central ave. Reason, other business interests. VA. 8024.

CAFE for sale, very reasonable if turned at once. Other business taking all my time. Apply 5404 Melrose ave. Mr. Thomas Larios.

CAFETERIA clears $400 mo. A1 loca. Fine lease, reas. rent. Well equip. Seats 60; easy to operate. $1600 dis. ACME, 426 Spring. RM. 301.

CAFE for sale, 7 stools, 3 booths. Cheap. OWNER, 2206 S. San Pedro St.

CAFE & restaurant. Seats 65. Opposite Warner Bros. Best offer takes it for immediate sale. HO. 8715.

CAFE—Fount., booths, tbls., seats 28. Opp. schl. Tns. pt., gd. bus. Rent $40. Must sell. 823 EUCLID.

CAFE, neat good business counters & tables cheap. 7418 S VERMONT.

CAFE, well equpd. Wife dead; sacrifice. International Cafe, Lankershim.

CANDY store, 2812 N. Bdwy. Well equipped busy location. $1000 ½ cash. Will lease. Rent $34.

CANDY FACTORY. Estab. paying bus. Will help finance buyer. Sac. $4500. Owner, 621 E. 7th. VA.2487

CANDY kitchen 5th & Main, established business, for sale, cheap. Ph. for particulars. VA. 6032.

CATALINA ISLAND. 2 new stores. 1

SHIPPING and Los Angeles Harbor NEWS

RODGERS ADDED TO PILOT STAFF

Harbor Manager Announces Appointment

Choice of Veteran Skipper Popular One

Addition Made to Meet Press of Traffic

Addition of an eighth port pilot to the harbor department's staff and the appointment of Capt. Randall Rogers to that post, was announced yesterday by Jay G. Starr, acting general manager for the department.

The appointment was made Friday, according to Starr's recollection yesterday, but by some confounding inadvertency escaped his public announcement. Rogers is to take up his duties December 1.

The selection brought unsolicited approbation from the shipowners' representatives at the harbor, as Rogers is a veteran skipper in and out of these waters for years, as commander of such vessels as the liner Harvard and the Shipping Board steamer Hollywood. For the last three years he has annually received efficiency bonuses from the government as commander of the Hollywood, which came to be known as the Coast's spotless freighter.

But on the other appointment, that of Oluf J. Madsen, as the seventh pilot to succeed Capt. C. L. Brown, resigned, Starr was standing pat yesterlay. There were rumblings in the ranks of the shipowners, and talk of a meeting by the Shipowners' Association possibly today, in an endeavor to ascertain Madsen's qualifications before they intrusted him to handle their costly ships.

Although they were not as a body consulted in appointments of pilots, whose duties are to pilot their ships, Starr yesterday expressed resentment that they should call any meeting of the kind without consulting him.

Starr made a hurried trip to the harbor yesterday to consult C. B. Terry, port warden, and then announced that Madsen would remain, and that Capt Randall Rogers had been given a new berth. Messengers were dispatched to apprise Rogers that he had been appointed several days ago.

The creation of an eighth position has been anticipated at the harbor for months, because of the press of calls on the seven veteran skippers. Two weeks ago all seven worked double hitches, some for forty-eight hours straight, with only time for coffee in the morning and rolls about 9 p.m.

SAILOR LOSES ROUND WITH SEA-GOING BEES

This is where Mike got stung. When a swarm of seagoing bees alighted on the antennae of the President Polk in the Mediterranean, Mike McGraw, able seaman, but erstwhile of Iowa, claimed he knew all about bees. The ship was in port yesterday, and Mike was still wearing medical mud on his face. He scattered the bees to the four winds with a smudge, but they put him in the ship's hospital for a week.

The liner also brought around the account of two weddings of its officer personnel on the trip around the globe. Purser J. T. Reilley married Miss Beatrice Burnett Oliphant, a former New Zealand passenger, at Honolulu, and First Officer L. S. Burgess met Miss Anita Kennedy when she boarded ship here, and married her in Shanghai.

Of the ninety passengers aboard, thirty disembarked here, while thirty-six embark here today, including twenty-two for the trip around the world. B. J. Kellner, Los Angeles insurance broker, and his bride, are among the latter.

Three hundred and fifty passengers, 200 of whom embarked here, went out on the Panama-Pacific liner Finland yesterday for Havana and New York. C. A. Willat, film director, and Mrs. Willat will attend the premier showing of one of his films in New York. The next Panama-Pacific liner, the Mongolia, due from Gotham December 11, will bring 600 passengers and formally inaugurate the beginning of the winter season. Reservations for every westbound liner for months ahead are heavily booked already, according to K. H. Olsson, district passenger agent.

Robert Sidney Bacon, call him "Bob," arrived at Seaside Hospital in Long Beach yesterday, to be heir to the riches of S. I. Bacon, freight agent for the Wilmington Transportation Company. He gets the first cognomen from Sir Robert and the lineage is direct, the second from his daddy. His two sisters named him.

Capt. S. I. Daniel, master of the German motorship Erfurt, in port to load for Europe for the United American Line, is reputed to be the only American skipper in the German merchant marine. He was skipper of United American Line vessels on the Atlantic Coast for years, and because of their close affiliation with German lines, he was put on the bridge of this German ship. The vessel will load 7500 bales of cotton and depart this afternoon for Northern Europe.

The Shipping Board steamer West El Cajon will sail for Australia and the Orient today with 75,000 cases of oil, 160 tons of old paper, thirty of broken glass and sixty-five of sardines. She is on her first trip for Swayne & Hoyt, having been taken off the San Francisco flats and restored to the active list because of demand for bottoms.

The Admiral Fiske bucked a sixty-mile gale off Point Reyes and instead of arriving yesterday at 6 a.m. as scheduled, is now expected about 3:30 this morning. No notice of her sailing date from here has been posted, because of the uncertainty as to her hour of arrival. Many other southbound ships are set back by the southeaster which passed by here a day or so ago, and now is ravaging the coast to the north.

UNITED STATES VESSELS IN PORT

BATTLE FLEET
U.S.S. CALIFORNIA (flagship.)
BATTLESHIP DIVISIONS
Division Five
U.S.S. WEST VIRGINIA (squadron flagship.)
U.S.S MARYLAND.
U.S.S. TENNESSEE.
U.S.S. COLORADO.
Division Four
U.S.S. IDAHO.
U.S.S. NEW MEXICO (flagship.)
Division Three
U.S.S. PENNSYLVANIA (flagship.)
U.S.S. OKLAHOMA.
U.S.S. NEVADA.
U. S. FLEET BASE FORCE
U.S.S. PROCYON (flagship.)
U.S.S. PARTRIDGE.
U.S.S. KINGFISHER.
U.S.S. ALGORMA.
U.S.S. TERN.
U.S.S. SC-306.
U.S.S. MEDUSA.
U.S.S. BRANT.
U.S.S. NITRO (tanker.)
U. S. COAST GUARD
U.S.S. CG-255, CG-257, CG-258, CG-259, CG-260, CG-261.
U. S. ARMY
U.S.A.T. MAJ. EVAN THOMAS.

SHIPPING

OUTER HARBOR DISTRICT

16-40—Outer Harbor Dock & Wharf Co., Hartwood Lumber Co., Union Lumber Co., Albion Lumber Co.

41—Outer Harbor Dock & Wharf Co., American Salt Co.

TRANS-PACIFIC MAIL

Following schedule of sailings is provided by the Los Angeles postoffice:

December 1, from San Francisco, mail for Honolulu.

December 1, from San Francisco, mail for Papetee, Rarotonga, Wellington and Sydney.

December 2, from Seattle, mail for Yokohama, Kobe, Nagasaki and Shanghai.

December 4, from Seattle, mail for Yokohama, Kobe, Shanghai, Hongkong and Manila.

December 4, from Los Angeles, mail for Honolulu.

December 4, from San Francisco, mail for Honolulu, Kobe, Shanghai, Hongkong, Manila and Singapore.

For connection at Seattle, mail must leave Los Angeles the third day prior to date of sailing not later than 5:30 p.m.

To connect at San Pedro for the Hawaiian Islands every other Saturday, mail leaves Los Angeles at 5:30 p.m. on Saturday.

Note—To connect at San Francisco mail must leave Los Angeles on dispatch made not later than 5:30 p.m. the day prior to date of sailing.

Oleum, steamer	241
W. S. Rheem, steamer	241
W. M. Burton, steamer	150
Lumber carriers—	
Daisy Gadsby, steamer	224
Daisy Gray, steamer	198
Doylestown, steamer	159
Esther Johnson, steamer	73
Olympic, steamer	74
Shasta, steamer	74
Tamalpais, steamer	196
ON SCHEDULE	
Avalon, steamer	185
Patsy, gas schooner	Long Beach-37

PLEASURE CRAFT

ARRIVALS AND CLEARANCES AT WORLD'S PORTS

ASTORIA (Or.) Nov. 29.—Arrived: Benarty, 11:40 a.m., Yokohama.

Departed: Mana, 1 a.m., Honolulu and San Francisco; Edna, 10:05 a.m., San Francisco and Los Angeles; Neranieum, 11 a.m., San Francisco, via Eureka and Coos Bay; Mahukona, 3 p.m., Honolulu.

PANAMA CANAL, Nov. 28.—Passed, bound east: Myriam, San Francisco for Land's End; Ben Vorlich, Portland, Or., for London; Ben Mohr, Portland for Antwerp; Laurel, Los Angeles for New York.

Passed, bound west: F. H. Wickett, New Orleans for Los Angeles; Dean Emery, Boston for Los Angeles.

AIR MAIL SCHEDULE

Transcontinental air mail service to and from Southern California is operated in both directions daily, leaving Air Mail Airport (Los Angeles) at 7:35 a.m. Pacific Time and arriving at Hadley Field (New Brunswick, N. J.) at 5 p.m. Eastern Standard Time the second day. Arrival at the New York City postoffice is one hour later.

Westbound departure from Hadley Field is at 9:40 a.m. Eastern Standard Time, with arrival at Los Angeles at 5:25 p.m. Pacific Time the second day.

The Los Angeles daily closing for all mail is 6:30 a.m. at Arcade Station and at 5:45 a.m. or a little later at the air mail letter boxes, painted red, white and blue, and located in various parts of the city.

Air mail postage rates per ounce or fraction thereof from Los Angeles to Salt Lake City, 10 cents; beyond Salt Lake City to Cheyenne, 15 cents; beyond Cheyenne to Chicago, 20 cents; beyond Chicago to New York, 25 cents. No additional postage is charged for train haul to or from the air mail route.

Items for the air mail are restricted to not more than fifty (50) pounds in weight and to not more than eighty-four (84) inches in length and girth combined.

PACIFIC COAST ROUTE

Collections are made at all air mail boxes not later than 9 p.m. and at the Arcade Station postoffice not later than 10:55 p.m. The postage rate is 10 cents an ounce or fraction thereof, with the exception of mail matter posted in Los Angeles and addressed for delivery at Seattle, or vice versa, which is 15 cents. The route will be operated on the following schedule: Northbound, leave Los Angeles 12:01 a.m. Arrive at Bakersfield 1:45 a.m.; Fresno, 3:30 a.m.; San Francisco, 5:30 a.m.; Seattle, 3 p.m. Southbound, leave Seattle 3:45 a.m.; San Francisco, 12 noon; Fresno, 2 p.m.; Bakersfield, 3:30 p.m. Arrive Los Angeles 5 p.m.

RADIO REPORT

[BY RADIO CORPORATION OF AMERICA]

LEGAL NOTICES—
Bids, Proposals —88

THE LOS ANGELES ELECTRIC CO. NOTICE OF REDEMPTION OF BONDS.

Notice is hereby given to the holder or holders of all the bonds of The Los Angeles Electric Company, a corporation organized and existing under the laws of the State of California, of the issue secured to be paid by that certain trust mortgage executed by said The Los Angeles Electric Company to Union Trust Company of San Francisco (now Wells Fargo Bank & Union Trust Co.,) as Trustee, dated the 1st day of December, 1902, and recorded in the office of the County Recorder of the County of Los Angeles, State of California, on the 4th day of December, 1902, in Book 1708, page 37, of Trust Deeds, and in Book 851, page 259, of Mortgages, and in Book 107, page 222, of Chattel Mortgages, Official Records of said Los Angeles County, that pursuant to the terms of said trust mortgage and of said bonds, said The Los Angeles Electric Company has, by resolution of its Board of Directors duly and regularly passed and adopted at a meeting of said Board duly and regularly called and held on the 22nd day of September, 1926, exercised the privilege and option of redeeming on the 1st day of January, 1927, each and all of the issued and outstanding bonds secured by said trust mortgage, upon the payment of the par value of said bonds and accrued interest and a premium of one-half of one per centum of such par value; and the said bonds are hereby called for redemption and for payment on said 1st day of January, 1927, at the office of said Trustee, Wells Fargo Bank & Union Trust Co., in the City and County of San Francisco, State of California, and that from and after the date so fixed for such redemption all interest upon each and every of the outstanding bonds of such issue will cease.

The said bonds, with all unmatured coupons attached, should be presented for redemption and payment at the office of the Trustee, Wells Fargo Bank & Union Trust Co., 744 Market street, in the City and County of San Francisco, State of California, at any time hereafter.

Dated at the City of Los Angeles, State of California, this 22nd day of November, 1926.

By order of the Board of Directors.
THE LOS ANGELES ELECTRIC COMPANY.
By Wm. Baurhyte, President,
and T. P. McCrea, Secretary.

AFTER this date not responsible for any debts contracted by my wife, Mrs. V. J. Godfrey. V. J. Godfrey.

TOO LATE—
To Classify —45

WANT—Neat reliable white girl to do upstairs work & assist with children. $50 mo. Call HE. 4035.